

### Eight Mile Grove Church is Wrecked

Interior of the Building Is Gutted and Wrecked by the Hands of Vandals.

The Eight Mile Grove church, located southeast of Mynard, one of the oldest meeting houses of the county, has been practically wrecked by vandals. It was discovered Tuesday when Sheriff Ed W. Thimgan visited the church to inspect the damage.

The church interior was a complete wreck and the building to all intents, practically destroyed for use as a church or meeting house. The windows of the building had all been broken, the plastering of the church destroyed, and someone getting into the attic of the building broke the lath and plastering of the ceiling. The railing that had stood around the platform had been torn off and used to serve as a means of helping destroy other parts of the church. Several bricks had been hurled through the organ, the clock torn from the wall and the works strewn over the mass of debris on the floor of the building. The stove was overturned and this also had been broken while the chimney of the building had been pushed over and the bricks used in the destruction of the interior. Hymn books were torn and scattered over the ruins of the church. Even the Bible of the church was hurled around in the wreckage of the once neat and attractive country church.

The church is located near the Eight Mile Grove school and the cemetery where many of the pioneer residents are at rest. The church has not had a regular pastor for a number of years but was used frequently for funeral services and occasionally church services on Sunday when some supplying minister would come there for services.

The surroundings of the church have grown up to weeds and for this reason the extent of the destruction was not noticed until yesterday when it was reported to the sheriff. It is thought that the destruction was probably the work of someone in that locality and the matter is being thoroughly investigated by Sheriff Thimgan.

Journal Want-Ads cost only a few cents and get real results!

### ROTARY CLUB MEETS

The Plattsmouth Rotary club held their regular weekly luncheon Tuesday at the Hotel Riley and with Searl S. Davis in charge of the program which was on "Rural Relations."

Rev. W. A. Taylor, of Union was the speaker of the occasion and gave a very interesting talk, discussing the activities of the Rotary in visiting the various neighboring communities, the building up of the friendly spirit among the communities. He also discussed the crime wave of the country and the necessity of all civic bodies joining in the move to crush out crime of all kinds.

Miss Vestetta Robertson favored the members of the club with two very delightful piano numbers which were much appreciated by all of the club. The occasion being the birthday of Dr. P. T. Heinemann, president of the club, the proxy was given a pleasant surprise when several cakes were presented to him, the wives of several of the members having prepared the dainty treat for the event.

### NEBRASKA STATE FAIR

So long as we call Nebraska our home, we should at all times not only be willing to give the best we have for the future development and prosperity of our commonwealth, but to hold a regular old camp meeting where we may testify to Nebraska's greatness and tell the story to others less fortunate. There are farms for sale in Nebraska of course, but the best evidence of a satisfied people is the fact that you find fewer farms for sale than most any other state. The Nebraska State Fair, September 3 to 9, will testify Nebraska's greatness.

### DELIVERS CORN HERE

Ruben Groesser, one of the farmers from the vicinity of Weeping Water, was in the city today, having delivered 1,459 bushels of corn to the cattle feeding yards of the Norfolk Packing Plant. The corn will be used in the feeding of the 800 head of cattle that are now being cared for at the new yards. The cattle feeding yards makes a good market for the Cass county farmers in corn and hay and other lines of feed necessary in the fattening of the cattle.

### Cass County Farm Bureau Notes

Copy furnished from Office of County Agent Wainwright

**Hessian Fly Dangerous in County**  
Although Cass County wheat was slightly damaged from Hessian fly this year, great danger is lurking for the man that does not observe the fly-safe date this year.

The results of the Hessian fly campaign two years ago saved thousands of bushels of wheat in the county this year, however there are a few fields badly infested due to early seeding or volunteer wheat. These fields with a very small per cent of infestation in others will prove to be a bad situation to the wheat grower if he does not take precautions this year. There is hardly ever a year when we do not have a small infestation but not enough to cut the yield but this does mean that favorable weather can give us a great infestation if control measures are not followed.

The recommended measures are:  
1. Plow infested stubble early. Follow plowing by disking or harrowing to close to the soil spaces and imprison any "flaxseeds" in the buried stubble.

2. Disk later to destroy volunteer wheat and thus reduce the available material on which the midsummer brood of flies may lay eggs, and the resulting "flaxseeds" may winter over.

3. Delay sowing until the fly-safe date for your county is announced by the College of Agriculture. The Hessian Fly lives only a very few days, and lays its eggs almost entirely on young wheat. If sowing is delayed until nearly all of the flies have emerged, very few will be present to lay eggs when the wheat comes up.

4. If infested stubble cannot be plowed and volunteer wheat disked up early this fall, damage from the fly may be greatly reduced by plowing and then harrowing or disking such fields early next spring. To be effective, this should be done before April 1.

### Judging Girls Selected

Theresa Bierl, Plattsmouth, and Marjorie Zink, Murdock, clothing judges, and Beatrice Williams and Dorothy Bagg, food judges, will represent Cass County in the 4-H judging contest at state fair.

These girls were the two high placing individuals in their respective groups at the try-out. Fourteen from the county competed in these two divisions.

### Completed One Hundred Per Cent

Two of the Learning to Sew 4-H clubs and two cooking clubs have completed their work and filed final reports. The Learning to Sew girls were under the leadership of Mrs. Ray Reasoner, South Bend, and Mrs. Margaret Todd, Murray. Both of these clubs finished 100 per cent. A first year cooking club under the direction of Mrs. Frank Taylor, Alvo, have also completed their summer work 100 per cent.

All final reports and leader's summaries for home economies 4-H clubs should be filed by September 1st.

### Organize Now for Women's Club Work

Cass County Extension women's clubs who expect to take the home demonstration project work as offered by the College of Agriculture Extension Service and the local Farm Bureau for the coming year should have their application blanks in before August 27th. Thirty four clubs have already indicated their desire to get the work.

Thirty seven clubs in Cass County were enrolled in the extension project work last year when they studied "Make The Home Attractive." Local clubs enrolled in the work this year will take the "Live At Home" project as will club women in all parts of the state. The project is expected to give suggestions to the homemaker about household savings.

During the year, the women will study various means of saving practices. The first lesson in September will deal with aids in home nursing, making the old clothes new, spending the holidays at home, the summer meat supply, use of dairy and poultry products, and home baking, are other topics to be studied. The community achievement days will be held in the spring.

Any group of five or more women interested in taking the work may obtain further information at the Farm Bureau office.

Enter Livestock at State Fair. Quality rather than quantity will be the outstanding feature of Cass

### School Girls' Special Permanent Wave

August 15 to Sept. 15th

\$3.50

ETTA BELLE Beauty Shoppe TELEPHONE 20

County's 4-H club entries of livestock at the Nebraska State Fair this year. Entries have been made for 21 head of baby heaves, 11 dairy cows, 8 sheep and about 34 pigs.

Owing to the present conditions, it has been found advisable to enter only livestock of the best snow quality. Club members who will show baby heaves at the fair are: Oscar Brandt, William Brandt, Gwendolyn Hansen, Dale Hansen, James Schaefer, Florene Schaefer Kathleen Schaefer, Clifford Norris, Merton Norris, Glenn Heneger, all of whom will show Galloways; Robert Wall, Keith Althouse, who will show Herefords; James Wall, Shorthorn, and Keith and Clyde Althouse, Angus. Included in the list of members showing swine are: Jamie and Florene Schaefer, Duross; Vincent and Frances Rehmeir, and Warren Fager, Chester Whites; Howard and Ralph Spahnle, Willis Cole, Spotted Poland Chinas, Milford Smith, Dwan and Dale Reed have made the sheep entries, while those showing in the dairy class are: Vincent Rehmeier, Warren, Edgar and Mary Fager, Merle Root, Harry Roekenbach, John Ronhovde, Vernon Colbert and Donald James.

Jessie H. Baldwin, Home Extension Agent, D. D. Wainwright, Cass Co. Extension Agent

### School Opens Tues.

SEPTEMBER 6, 1932

High School registration will be held at the High School building August 25, 26, 27.

### VISIT AT OMAHA

From Wednesday's Daily  
This morning Mrs. C. E. Hitt of this city with her grandchildren, Richard Hitt, of Nehawka and Jacqueline and Bobbie Grassman, departed for Omaha. Richard Hitt was through the clinic at the University hospital as he has not been in the best of health for some time, while the Grassman children visited their mother at the hospital for a few hours and also with their aunt, Miss Laura Grassman.

### MARRIED AT COURT HOUSE

At the office of County Judge A. H. Duxbury at the court house, Monday afternoon occurred the marriage of Miss Lorraine M. Kaufled and Walter W. Burkamp, both of Omaha. The marriage lines were read in the usual impressive manner of the court and at the conclusion the bridal couple returned to their home.

### MYNARD CLUB PICNIC

The Mynard Community club annual picnic will be held at the E. H. Spangler grove on Friday, August 19th. Come and bring your picnic dinner and enjoy a short program, games, including ball games and all pleasing entertainment.

### VISIT AT NEBRASKA CITY

Mrs. Clyde Loveless and son, Kenneth, and daughter, Mildred, departed Saturday for Nebraska City to spend a few days with Mrs. Loveless' parents, Mr. and Mrs. C. F. Morton, formerly of Union.

### FARMERS NOTICE!

Special Rates on Farm Cars

Old Line Stock Company Insurance—No Assessments—Standard Policies.

Get good insurance from this established agency.

You will appreciate our service if you have an accident.

Call, Write or See

Duxbury & Davis Donat Bldg., Phone 56

### W. C. T. U. Holds Picnic Party and Program

Officers Are Elected for the Year by the Union—Mrs. Charles Troop Elected President.

The W. C. T. U. held a very interesting meeting on Monday afternoon at the First Methodist church, the ladies being compelled to change their first plans of staging a picnic party at the F. G. Morgan home.

One of the chief matters of business was that of the selection of the officers of the Union, the following being named:

President—Mrs. Charles Troop. Vice-President—Mrs. W. L. Propst.

Secretary—Mrs. V. T. Arn. Treasurer—Miss Elizabeth Spangler.

Corresponding Secretary—Mrs. J. E. Wiles.

Mrs. John F. Gorder read a very interesting paper on "The W. C. T. U. Will Fight Repeat of the 18th Amendment," as a part of the business session of the Union, while Miss Olive Gass talked on "The Position Taken on Major Issues by Two Presidential Candidates." Mrs. R. B. Hayes discussed the "National Conferences of the Women of the U. S.," and Mrs. J. E. Wiles closed that portion of the program with "The W. C. T. U. Opposed to Change in the 18th Amendment."

Following the regular business session the members had the pleasure of a fine program of music and readings, given by the young people of the Union. Miss Marjorie Arn opened the program with a piano number and also played the accompaniment for Miss Mildred Hall who gave two vocal offerings, "Sweet and Low" and "All Through the Night." Miss Edna Mae Peterson was heard in a clever reading, "Too Late for the Train." Miss Jean Hayes gave a very charming vocal offering, "In Maytime," that was much enjoyed. A vocal trio, composed of Marjorie Arn, Mildred Hall and Jean Hayes was heard in three selections, "One Fleeting Hour," "Lassie O'Mine," and "Sandown."

The afternoon closed by the serving of the picnic luncheon.

### Bonding Company Surrenders Wanted Man

Frank Senevey of Greenwood, Charged with Liquor Offense, Now in Jail.

From Wednesday's Daily  
Frank Senevey, a resident of the vicinity of Greenwood, is now in the county jail to serve a sixty-day sentence which was given him in 1931, being surrendered to Sheriff Thimgan Tuesday by the bonding company that had gone his security.

Senevey was arrested in August, 1931, by Deputy Sheriff Rex Young and brought to this city, having at the time of his arrest 136 quarts of beer and other liquor in his possession. When he was arraigned here in the county court he first pleaded guilty to the charge and received a sixty day sentence in the county jail. Later he appealed the case to the district court and was released on bond supplied by a bonding company. When the matter came for hearing in the district court the appeal was dismissed on the grounds that the appeal could not be made after the plea of guilty in the lower court.

When the appeal was dismissed and the sentence to be put into effect, the man could not be located and from that time until yesterday he was at large. He was located Tuesday near College View by representatives of the bonding company and at once brought to this city and lodged in jail to serve out the sentence of the court.

### TAKEN TO HOSPITAL

From Tuesday's Daily  
Last evening Beverly Ann, daughter of Mrs. Gladys Chansley of this city was taken to Omaha where she was placed in the hospital. The child became ill and it was thought best to take her to a hospital in order to check any possibilities of pneumonia developing. The child was resting easy when the mother left the hospital.

Thomas Walling Company Abstracts of Title Phone 324 - Plattsmouth

## Black & White

Plattsmouth's Leading Cash Store

**SPECIAL COOKIE SALE**  
Friday and Saturday  
Sugar Cookies ..... 2 lbs. for  
Peanut Tops ..... 25c  
Molasses Cookies ..... 25c

Sweet Pickles, full quart jar ..... 21c  
Sardines in Oil (Domestic), 6 for ..... 25c

**Lipped Jar Rings—**  
New, Fresh, Live Rubber. 5 dozen - - 17c

Dill Pickles, per quart ..... 15c  
Cocoanut, 1/2-lb. pkg. .... 11c

**IGA Rolled Oats—**  
Regular or Quick. Large package - - 13c

W. H. Baker's Cocoa, 1/2-lb. pkg. . . 14c  
Pink Salmon, tall cans. Each . . . 10c

**Marshmallows—**  
Fresh, Fluffy. At a new low price. Lb. - 10c

Fancy Red Salmon, 1-lb. cans . . . 15c  
Milk, 4 tall cans . . . . . 19c  
Kraft Salad Dressing, full quart. . 25c

**Tomato Juice—**  
VAN CAMP'S. 3 cans for - - - - 25c

Casco Butter, quartered, lb. . . . . 20c  
Casco Butter, Solids, 1-lb. carton . . 19c

Hershey Cocoa, 1/2-lb. . . . . 10c  
Hershey Cocoa, 1-lb. tin . . . 19c

### Meat Department

Beef Roast, Corn Fed, per lb. . . . . 16c  
Shoulder Beef Steak, 2 lbs. . . . . 35c  
Hamburger, 3 lbs. for . . . . . 25c  
Boston Pork Butt Roast, 2 lbs. . . . . 25c  
Loin Pork Roast, 2 lbs. . . . . 25c  
Pork Chops, small, fancy, lb. . . . . 15c  
Large Pork Chops, 2 lbs. for . . . . . 25c  
Frankfurters, 2 lbs. for . . . . . 25c  
Weiners, per lb. . . . . 15c  
Bacon Squares, 2 lbs. for . . . . . 25c  
Veal Roast, per lb. . . . . 15c

### SUES FOR \$7,400 DAMAGES

From Tuesday's Daily  
An action was filed in the office of the clerk of the district court today entitled, Raymond Bachmann vs. Ed W. Thimgan, Mae Palmer, Charles I. Long, H. A. Tool and W. C. Thimgan.

The plaintiff in his petition sets forth that he was in operation of a confectionary at Louisville, that on March 8, 1932, the defendant, Ed W. Thimgan, sheriff of Cass county, appeared at his place of business and dispossessed the plaintiff of the building in which he was operating, locking the door of the building and turning the same over to Mae Palmer, the owner of the building. It is alleged that the dispossessing was done without legal writ or court order and that the plaintiff was humiliated by the proceedings. By reason of the depriving of his place of business and injury to his reputation the plaintiff requests that he be given the sum of \$7,400 in damages.

At the time of the alleged ejectment Sheriff Thimgan was serving a writ of replevin issued in the county court in favor of Mae Palmer and against the plaintiff in the present action, Raymond Bachmann. The other defendants in the present action are the bondsmen of the sheriff.

### RECEIVES PLEASANT NEWS

From Tuesday's Daily  
A message was received here this morning by friends, announcing the

birth of a fine little son to Mr. and Mrs. George Riggs, of Santa Monica, California. Mrs. Riggs was formerly Miss Virginia Beeson, daughter of Judge and Mrs. Allen J. Beeson, formerly of this city.

Journal Want-Ads get results!

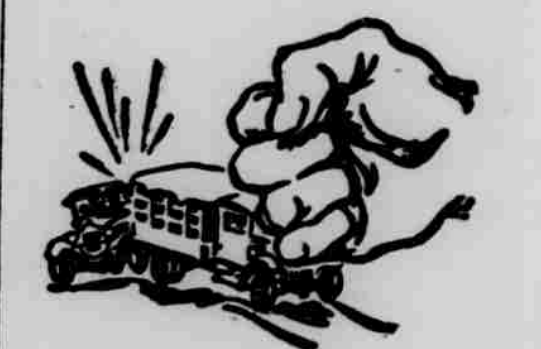

**A SLIPPERY STREET**—  
A brakes applied too quickly—the fist of folly causes damage to your car. You may escape disaster, but the odds are against you! Make sure you have complete automobile insurance. This agency, representing the Hartford Fire Insurance Company, offers you this protection today! Tomorrow you may be glad.

Searl S. Davis  
Plattsmouth - Nebraska

## Mullen's Market

Week End Specials

Kellogg's Sales SPECIAL!	Corn Flakes Pep Wheat Flakes Whole Wheat Biscuit Rice Flakes	ALL 10c each
--------------------------	--	--------------

- PORK LIVER 2 lbs. . . . 15c
- PORK SAUSAGE Pure Pork 3 pounds for . . . 25c
- PORK ROAST Choice Lean Boston Butts. Lb. - 12 1/2c
- RIB BOIL LEAN Plates and Brisket. Per lb. . . . 7c
- PORK CHOPS Lean Loin or Rib Chops. Per lb. . . . 12 1/2c
- BACON Sliced, 1/2-lb. pkg. - - 7 1/2c
- HAMBURGER All meat. 3 lbs. 25c
- BEEF ROAST Select Shoulder Cuts. Per lb. . . . 12 1/2c
- Oleo, Flavor Sweet, per lb. . . . . 8c
- Windmill Salad Dressing, qt. jar . 38c  
FREE—One 15c Jar Sandwich Spread—FREE
- Milk, Value or Supreme, tall . . . . 5c
- Cheese, full Cream, per lb. . . . . 17c
- Corn, No. 300 size cans, each . . . . 5c
- Coffee, Comet brand, lb. . . . . 19c
- Bluing, Hu-Co brand, lg. bottle . . . 10c
- Powdered Sugar, C & H, 3 lbs. . . . 20c
- Oatmeal, National Oats Co., pkg. . . 5c