Bringing Up Father

Copyright, 1914, International News Service.

Drawn for The Bee by George McManus

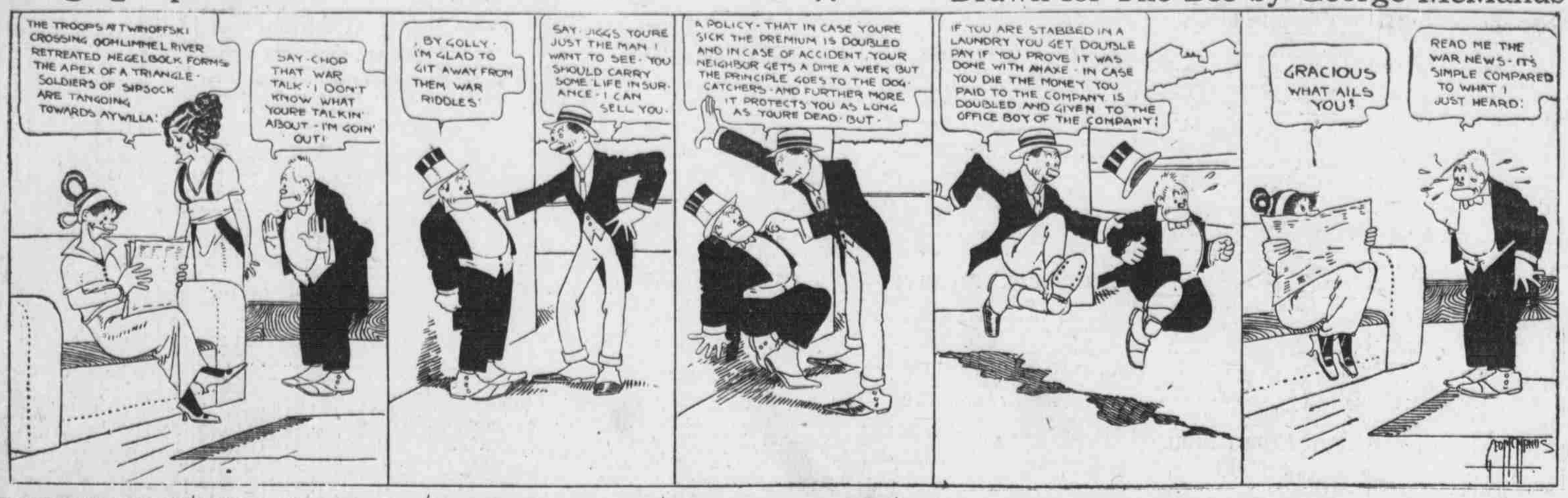

SIOUX CITY GRABS LAST ONE

Final Conflict Goes to Braves, Minus Larry Lejeune.

WILLIS FLAYED TO LIMIT

Sioux Touch Hurler for Seventeen Blows, While Gasper Permits Rourkes to Count in First and Last Innings.

Despite the fact that Larry Lejeune, the well known Belgian typhoid fever patient, was out of the combat, nursing a bum digit, which was the result of an encounter between said bum digit and one of Jesse Garrett's fast flings in Thursday's fray, what was left of the Sioux City army bombarded the Rourkes with their heavy guns before the ladies' day attendance until Pa's high salaried ginks floundered helplessly around in their own gore and the old ball game went to Josh Clarke, 12 to 3.

Davy Davidson played center field in place of the Belgian. Davy was a rotten substitute. He only made three hits, one a triple.

Ralph Willis was the chief mourner. Ralph was touched for seventeen blows. If Larry had been in the game there is no telling how many he would have been touched for. But Ralph was a game guy and he stuck throughout the battle, although he was badly injured in the very first when the enemies' shrapnell punctured him in the lattice and chalked five runs against him. They continued to bang him until the seventh when the Sioux got all tired out chasing round the runway and they quit.

The Rourkes scored in the opening and last stanzas only. A chuck by Tony Smith into the grandstand, where sat a couple of inoffensive lady bugs, let Fred Thomas go to second and Fred Schliebner, the well known Prussian prince, poled a triple into Belgian Lejeune's territory. The prince probably thought the Belgian was in the center garden or he would have sent the triple to some other spot.

Two in Last Chapter.

In the ninth Krueger doubled and Ward followed with another. Krueger scored on Graham's sacrifice fly and Ward took third. On McAllister's infield out Ward sneaked home for the third and last count.

The Rourkes left last night for St. Joseph for a four-game campaign. After that series they return for twenty straight conflicts on the home lot. Score:

SIOUX CITY.

	AB.	R.	H.	O.	A.	E.
Cooney, 2b.	6	0	1	1	5	0
Clarke, rf.	3	2	2	0	0	0
Bramble, rf.	1	0	0	2	0	0
Kane, 1b.	5	2	2	10	0	0
Davidson, cf.	4	1	3	1	0	0
Baird, 3b.	5	2	2	1	1	1
Callahan, lf.	3	2	0	2	0	0
Smith, ss.	4	2	3	2	4	1
Murphy, c.	3	0	2	3	0	0
Withrow, c.	1	0	0	1	0	0
Gasper, p.	3	1	2	0	0	0
Totals	38	12	17	27	10	2

OMAHA.

	AB.	R.	H.	O.	A.	E.
Krug, lf.	5	0	0	1	1	0
Thomason, cf.	4	0	2	5	1	0
Thomas, 3b.	4	1	0	0	2	0
Schliebner, 1b.	4	0	2	15	0	0
Congalton, rf.	3	0	0	0	0	2
Krueger, c.	4	1	3	3	3	0
Ward, ss.	4	1	1	2	6	2
Graham, 2b.	2	0	0	1	3	0
Willis, p.	3	0	0	0	2	0
*McAllister	1	0	0	0	0	0
Totals	34	3	8	27	18	4

*McAllister batted for Willis in ninth.

Sioux City—										
Runs	5	0	1	2	2	1	0	0	0	—12
Hits	5	0	2	3	4	1	1	1	0	—17
Omaha—										
Runs	1	0	0	0	0	0	0	0	2	—3
Hits	2	0	0	2	0	0	1	1	2	—8

Three-base hits: Schliebner, Davidson. Two-base hits: Krueger (2), Ward, Smith. Stolen bases: Callahan, Davidson, Smith. Sacrifice hits: Callahan, Davidson, Gasper. Sacrifice flies: Graham, Smith. Double play: Smith to Cooney to Kane. Left on bases: Omaha, 6; Sioux City, 6. Struck out: By Willis, 2; by Gasper, 3. Bases on balls: Off Willis, 4; off Gasper, 2. Time: 1:45. Umpire: Barr.

BOOSTERS WIN FINA GAME

Defeat St. Joseph by Score of Five to Three.

DES MOINES, Aug. 14.—The Boosters won the final game of the series from St. Joseph this afternoon by a score of 5 to 2. Score:

DES MOINES.

	AB.	R.	H.	O.	A.	E.
Hunter, cf.	4	0	1	1	1	0
Hahn, rf.	3	0	0	2	0	0
Burrell, 3b.	4	1	2	3	1	0
Jones, 1b.	2	2	0	8	0	1
Haley, c.	4	1	2	2	2	0
Breen, lf.	3	1	1	6	0	1
Hughes, 2b.	3	0	1	3	1	1
Hartford, ss.	4	0	1	2	6	0
Turner, p.	2	0	0	0	0	0
Hogan, p.	1	0	0	0	0	0
Totals	30	5	8	27	11	3

ST. JOSEPH.

	AB.	R.	H.	O.	A.	E.
H. Watson, 2b.	5	0	0	3	2	3
Fox, lf.	5	1	1	0	0	0
G. Watson, cf.	4	0	2	3	1	0
Patterson, 1b.	4	1	1	9	2	0
Britton, 3b.	4	0	0	0	2	0
Williams, rf.	2	1	1	1	0	0
Schang, c.	2	0	2	5	1	0
Wall, ss.	4	0	1	2	4	1
Brown, p.	1	0	0	1	1	0
Sterzer, p.	2	0	0	0	1	0
Totals	33	3	8	24	14	1

Des Moines	2	0	0	1	2	0	0	0	*	—5
St. Joseph	0	1	0	1	0	0	0	1	0	—3

Two-base hits: Burrell, Patterson, G. Watson (2), Breen. Struck out: By Turner, 1; by Brown, 2; by Sterzer, 2. Hits: Off Turner, 8 in seven innings; none out in eighth; off Brown, 8 in six innings. Bases on balls: Off Turner, 1; off Hogan, 2; off Brown, 3; off Sterzer, 2. Left on bases: Des Moines, 7; St. Joseph, 8. Time: 2:15. Umpires: Gaston and McCafferty.

SMITH WILD AND KAWS WIN

Antelopes Lose to Topeka by Six to Two Score.

LINCOLN, Neb., Aug. 14.—Smith's wildness and poor fielding behind him cost Lincoln today's game, which Topeka won by a score of 6 to 2. Score:

LINCOLN.

	AB.	R.	H.	O.	A.	E.
Allen, rf.	3	0	0	1	0	1
*Jordan	1	0	0	0	0	0
McGaffigan, ss.	3	0	1	3	0	0
Lloyd, 2b.	4	0	1	3	5	0
Miller, lf.	4	0	1	2	1	0
Blackburn, c.	2	1	0	4	1	0
Williams, 1b.	4	1	1	13	2	0
Quillin, 3b.	3	0	1	0	4	1
Schreiber, cf.	4	0	2	1	0	0
Smith, p.	1	0	0	0	2	0
C*Collins	1	0	1	0	0	0
Cooney, p.	0	0	0	0	1	1
*Schirm	1	0	0	0	0	0
Totals	32	3	8	27	16	3

TOPEKA.

	AB.	R.	H.	O.	A.	E.
Whelan, cf.	2	2	0	0	0	0
Laflumbois, rf.	4	0	1	2	1	0
Forsythe, lf.	4	0	1	2	0	0
Koerner, lf.	4	0	2	6	0	0
Tallion, ss.	4	0	0	2	2	0
Lattimore, 2b.	3	1	0	5	2	0
Rapps, c.	4	0	1	9	2	0
Cochran, 3b.	3	1	0	0	2	0
Sanford, p.	0	0	0	1	0	0
Grover, p.	2	2	0	0	1	0
Totals	30	6	5	27	11	0

*Jordan batted for Allen in ninth.
*Collins batted for Smith in seventh.
*Schirm batted for Cooney in ninth.

Lincoln	0	2	0	0	0	0	0	0	0	—2
Topeka	1	0	0	0	0	1	3	0	1	—6

Earned runs: Lincoln, 2; Topeka, 4. Two-base hits: Williams, Laflumbois. Left on bases: Lincoln, 8; Topeka, 5. Double plays: Miller to Lloyd; Lattimore to Koerner. Sacrifice hits: McGaffigan, Whelan, Grover. Struck out: By Smith, 4; by Cooney, 1; by Sanford, 1; by Grover, 8. Bases on balls: Off Smith, 4; off Cooney, 1; off Sanford, 2; off Grover, 2. Hit by pitched ball: By Cooney, 1; by Grover, 1. Wild pitch, Smith. Time: 1:48. Umpire: Stockdale.

GRIZZLIES TAKE THE LAST ONE

Wiches Beaten in Final by Six to Four Score.

DENVER, Colo., Aug. 14.—Denver won the last game of the series from Wichita today, 6 to 4. Clemens of the visitors tightened up after alowing the locals to score five runs on three singles and two home runs in the first inning. Denver scored their last run in the eighth on a triple and a single. Wichita scored two in the first on a base on balls, a double and a single; one in the fifth on a triple and a single, and scored their last run in the eighth when Rapp hit for a home run. Score:

WICHITA.

	AB.	R.	H.	O.	A.	E.
Tydeman, rf.	5	1	1	2	0	0
Nicholson, lf.	3	1	0	0	0	0
O'Rourke, 2b.	4	1	2	3	5	0
Fitzsimmons, ss.	4	0	2	2	3	1
Bills, cf.	2	0	0	3	0	0
Raup, 3b.	4	1	2	2	1	0
Henry, 1b.	4	0	1	8	0	0
Graham, c.	2	0	0	5	0	1
Clemens, p.	2	0	0	0	1	0
*Ochs	1	0	0	0	0	0
Totals	32	4	9	24	10	2

DENVER.

	AB.	R.	H.	O.	A.	E.
Eddington, cf.	5	1	2	3	0	0
Cassidy, rf.	3	1	1	1	1	0
Faye, 2b.	3	1	1	1	2	0
Butcher, lf.	3	1	2	1	0	0
Coffey, ss.	4	1	1	0	2	0
Fisher, 1b.	3	0	1	13	0	0
Harbour, *3b.	4	0	1	4	1	0
McCarty, c.	4	0	0	5	3	0
Gaskell, p.	4	1	1	0	6	0
Totals	33	6	10	27	15	0

*Batted for Clemens in the ninth.
Stolen base: Rapp. Two-base hit: O'Rourke. Three-base hits: Tydeman, Gaskell. Home runs: Edington, Coffey, Rapp. Sacrifice fly: Bills. Struck out: By Clemens, 5; by Gaskell, 7. Bases on balls: Off Clemens, 4; off Gaskell, 3. Wild pitch: Clemens. Double play: O'Rourke to Fitzsimmons to Henry. Time: 1:59. Umpires: Fyfe and Cutten.

LOUDERMILK AND SEVEROID TRADED TO THE BROWNS

LOUISVILLE, Ky., Aug. 14.—O. H. Wathem, president of the Louisville club of the American association, today announced that Pitcher Grover Loudermilk and Catcher Henry Severold had been traded to the St. Louis American league club for Pitcher Wyllie Taylor, Catcher Frank Crossin, a player yet to be selected, and a cash consideration. Loudermilk and Severold will report to St. Louis at the end of the American association season. Taylor and Crossin will come to Louisville immediately.

CHICAGO UNION GIANTS WIN FROM NEOLA TEAM

NEOLA, Ia., Aug. 14.—(Special Telegram.—The Chicago Union Giants defeated the Neola equad here today, 8 to 6. The Giants then left for Omaha, where they play the Storz Triumphs Saturday and Sunday. Score: R.H.E.

Giants	5	1	0	0	0	1	0	1	—8	10 3
Neola	0	2	0	1	0	2	0	0	—6	9 4

Batteries: Banchman and Tinner; Freeman and Benning.

O'MARA INJURED AND MAY NOT PLAY REST OF SEASON

NEW YORK, Aug. 14.—Oliver O'Mara, star shortstop of the Brooklyn National league club, collided with Catcher Killifer of Philadelphia at the game in Brooklyn today and sustained an injury which will probably put him out of the game for the rest of the season. Both bones in his left leg snapped in two just above the ankle.

KID BROWN WINS GAME

Superior Shortstop Ties Contest with His First Rap.

TAKES IT WITH HIS LAST ONE

Smith and Thiessing Make Great Catches and Stops and Perform Otherwise in Rather Classy Form.

SUPERIOR, Neb., Aug. 14.—(Special Telegram.)—Nebraska Kid Brown starred when his first hit tied up the game and his last hit won it. Smith and Thiessing made some great catches and stops. Score:

BEATRICE.	AB.	R.	H.	O.	A.	E.	SUPERIOR.	AB.	R.	H.	O.	A.	E.
Florey, 2b.	6	1	5	5	0	0	Hildbrnd, 1b	4	0	1	8	0	0
Heilrich, ss.	6	1	2	4	0	0	Smith, 3b.	4	1	2	2	0	0
Neff, cf.	4	1	1	3	0	0	Gray, 2b.	4	0	2	7	0	0
Black, rf.	6	1	2	0	0	0	Brown, ss.	4	2	3	0	3	0
Ling, lf.	5	0	2	2	0	1	Thiessing, lf	4	0	3	0	0	0
Beckewits, 1b	4	0	17	0	0	1	Landreth, rf	4	0	4	0	0	0
Oriet, 3b.	5	0	0	3	0	0	Monroe, cf.	4	2	2	0	0	0
Coe, c.	4	0	8	1	0	0	Greene, c.	3	0	11	1	0	0
McGrath, p	5	0	0	0	7	0	Bishop, p.	3	0	0	4	0	0
Totals	45	4	40	22	1		Totals	40	8	42	19	3	0

Beatrice	0	0	0	0	0	0	0	0	0	0	0	0	—1
Superior	0	0	0	0	0	0	0	0	0	1	0	1	—2

Two-base hits: Florey, Smith, Brown (2). Sacrifice hits: Smith, Gray, Thiessing. Stolen base: Landreth. Bases on balls: Off McGrath, 5; off Bishop, 4. Struck out: By McGrath, 6; by Bishop, 10. Umpire: Newhouse.

York Takes First of Series.

YORK, Neb., Aug. 14.—(Special Telegram.)—York took the first game from Hastings by upsetting Willey in the first inning with two out and one on. He purposely walked Clarke and Chase, filling the bases. Harris cracked the first one over, scoring Rice and Clarke. Schissel also landed on the first one, scoring Chase. Bernsen fooled him and doubled, scoring Bernsen. In the second Murphy singled, stole second, went to third on Totten's out to Bennett and scored when Clarke singled. Hastings made one in the sixth on three hits and a walk. Osborne pitched a steady game and the sixth was the only time he was in a hole. The fielding of Murphy and his beating out a bunt and an infield hit featured. Score:

HASTINGS.	AB.	H.	O.	A.	E.	YORK.	AB.	H.	O.	A.	E.
Cran, rf.	4	1	1	0	0	Rice, ss.	4	0	4	2	0
Bulott, ss.	4	1	2	1	0	Murphy, cf.	5	2	4	0	0
Bennett, cf.	2	0	2	0	0	Totten, 3b.	5	0	0	1	0
German, 1b.	4	1	5	0	0	Clarke, lf.	5	2	3	0	0
McCabe, lf.	4	0	1	0	0	Chase, 1b.	3	0	9	0	0
Matticks, 2b	4	1	4	2	1	E. Harris, 2b	4	1	0	1	0
Brown, 2b.	4	0	1	3	0	Schissel, c.	4	1	6	0	0
Rehrdan, c.	3	0	3	1	0	Bernsen, p.	3	0	0	1	1
Willey, p.	3	0	0	1	0	Osborne, p.	3	2	0	4	0
Totals	32	4	24	8	2	Totals	33	8	27	8	1

Hastings	0	0	0	0	0	1	0	0	0	—1
York	6	1	0	0	0	0	0	0	*	—7

Two-base hits: Bernsen, Osborne, Cran. Stolen bases: Clarke (2), Murphy (2). Double play: Matticks to Gettman. Bases on balls: Off Osborne, 3; off Willey, 6. Left on bases: York, 8; Hastings, 6. Struck out: By Osborne, 5; by Willey, 8. Time: 1:40. Umpire: Meyers.

Jinx Still Pursues Kearney.

KEARNEY, Neb., Aug. 14.—(Special Telegram.)—The same jinx, which has been with Kearney all season took charge of the game today, and although Kearney played a better fielding game, failure to hit in the pinches, lost the game. Irion, a former Capitalist, played with Grand Island. Score:

GRAND ISLAND.	AB.	H.	O.	A.	E.	KEARNEY.	AB.	H.	O.	A.	E.
Roben, 2b.	5	2	0	1	2	Sruck, 3b.	4	1	3	3	0
Obst, 2b.	3	1	2	1	1	Arock, 2b.	4	0	2	7	1
Layne, ss.	4	0	3	5	0	Drumm, 1b.	5	0	15	1	0
Varney, cf.	2	1	3	0	0	Scheuren, cf	4	1	2	0	0
Downey, lf.	4	1	2	0	0	Ramsey, rf.	4	1	1	0	0
Vance, c.	4	0	8	0	0	Matney, lf.	4	1	2	0	0
Claire, 1b.	4	1	8	0	1	Woodruff, ss	3	2	4	0	0
Irion, lf.	4	1	0	0	0	Erickson, c.	3	0	2	1	0
Stevens, p.	4	1	0	3	0	Wright, p.	3	0	0	1	1
						*Pizmpton	1	0	0	0	0
Totals	35	8	27	10	4	Totals	35	6	27	13	2

*Batted for Wright in the ninth.

Grand Island	1	0	3	0	0	0	0	0	0	—4
Kearney	1	2	0	0	0	0	0	0	0	—3

Two-base hits: Roben, Scheuren, Ramsey. Struck out: By Stevens, 3; by Wright, 1. Bases on balls: Off Stevens, 6; off Wright, 3. Left on bases: Grand Island, 5; Kearney, 9. Stolen bases: Downey, Synek, Drumm. Sacrifice hits: Obst, Woodruff, Erickson. Earned runs: none. Wild pitch: Wright. Time: 1:45. Umpire: Quigley. Score: McClure.

Wolf Good, but Wild.

COLUMBUS, Neb., Aug. 14.—(Special Telegram.)—Wolf, the Pawnee's new pitcher, put up a good game, but his wildness lost it for him, although he allowed but five hits. Hepk, the new third baseman for the locals, made a double play unassisted. Walworth was put out of the game for crabbing. Score:

COLUMBUS.	AB.	H.	O.	A.	E.	NORFOLK.	AB.	H.	O.	A.	E.
Rondeau, 2b.	4	0	1	2	1	Turpin, rf.	5	1	2	0	0
Hepk, 3b.	4	1	2	2	0	Reis, 2b.	5	2	4	3	0
Pratt, rf.	4	2	1	0	0	Melker, 3b.	3	0	0	1	0
Deal, 1b.	4	1	7	0	0	Lay, lf.	4	0	0	0	0
Dysert, cf.	4	0	2	1	0	Brown, ss.	4	0	1	2	0
Haggerty, lf	3	0	1	0	0	Towne, 1f.	3	0	10	1	1
Schmidt, ss.	4	0	2	2	0	Bruce, cf.	3	0	0	0	1
Harris, c.	3	0	10	0	0	Nee, c.	4	0	8	3	1
Wolf, p.	3	0	0	1	1	Walworth, p	0	0	0	2	0
						Hirsch, p.	2	0	1	1	0
Totals	33	4	27	8	1	*Lake	1	0	0	0	0
						Totals	31	3	27	12	2

*Batted for Hirsch in the ninth

Norfolk	0	0	2	0	0	0	0	0	1	—3
Columbus	0	0	2	0	0	0	0	0	0	—2

Stolen bases: Bruce (3), Turpin, Rondeau, Pratt. Sacrifice hits: Reis (2). Double play: Hepk, unassisted. Struck out: By Walworth, 2 in three innings; by Hirsch, 7 in six innings; by Wolf, 8 in nine innings. Bases on balls: Off Wolf, 5. Wild pitch: Wolf. Time: 1:55. Umpire: Black.

American Association Results.

Louisville	5	11 4
Columbus	13	14 0
Milwaukee	6	8 0
St. Paul	4	10 5
Cleveland	2	9 2
Indianapolis	5	4 2
Kansas City	9	13 3
Minneapolis	10	15 2

Tourney at Eustis.

EUSTIS, Neb., Aug. 14.—(Special Telegram.)—The big base ball tournament closed today with an extremely large attendance of fans. The most brilliant game of all was a thirteen-inning game in which Cambridge beat Elwood, 3 to 2. In the second game Stockville bagged Willow Island, 16 to 4.

Standing of Teams

WEST. LEAGUE.	W.	L.	Pct.	AMER. LEAGUE.	W.	L.	Pct.
Sioux City	71	46	.607	Phila.	68	35	.660
Denver	68	49	.581	Boston	58	47	.562
St. Joseph	65	51	.560	Washington	56	48	.571
Des Moines	59	59	.500	Detroit	54	52	.509
Lincoln	56	57	.496	Chicago	54	54	.500
Omaha	53	62	.461	St. Louis	50	53	.485
Topeka	48	71	.404	New York	48	58	.453
Wichita	46	71	.394	Cleveland	36	76	.315

NAT. LEAGUE.	W.	L.	Pct.	FED. LEAGUE.	W.	L.	Pct.
New York	58	42	.580	Chicago	58	47	.552
Boston	53	46	.535	Baltimore	55	45	.550
Chicago	54	49	.529	Brooklyn	53	44	.546
St. Louis	55	52	.514	Indianapolis	54	46	.540
Phila.	48	53	.475	Buffalo	51	49	.510
Cincinnati	47	55	.461	Pittsburgh	45	56	.446
Brooklyn	45	54	.455	St. Louis	47	60	.439
Pittsburgh	46	55	.455	Kan. City	45	61	.424

STATE LEAGUE.	W.	L.	Pct.	AMER. ASS'N.	W.	L.	Pct.
Beatrice	57	38	.600	Milwaukee	69	50	.580
Hastings	51	43	.543	Louisville	67	53	.558
Gr. Island	52	43	.547	Columbus	63	55	.538
York	49	46	.516	Cleveland	60	60	.500
Superior	48	46	.511	Kan. City	60	60	.500
Norfolk	46	49	.484	Indianapolis	62	60	.508
Columbus	44	51	.463	Minneapolis	56	65	.463
Kearney	32	63	.337	St. Paul	43	77	.359

Yesterday's Results.

WESTERN LEAGUE.

Sioux City, 12; Omaha, 3.
St. Joseph, 3; Des Moines, 5.
Wichita, 4; Denver, 6.
Topeka, 6; Lincoln, 2.

AMERICAN LEAGUE.

Chicago, 6; St. Louis, 4.
Detroit, 8; Cleveland, 4.
Washington, 2; Philadelphia, 1.
New York, 7; Boston, 6.

NATIONAL LEAGUE.

Philadelphia, 8; Brooklyn, 7.
Boston, 7; New York, 2.
Cincinnati, 7; Pittsburgh, 8.

FEDERAL LEAGUE.

Brooklyn, 5; St. Louis, 3.
Baltimore, 5; Kansas City, 6.
Pittsburgh, 5; Chicago, 3.

AMERICAN ASSOCIATION.

Cleveland, 2; Indianapolis, 5.
Louisville, 5; Columbus, 13.
Milwaukee, 6; St. Paul, 4.
Kansas City, 9; Minneapolis, 10.

NEBRASKA STATE LEAGUE.

Beatrice, 1; Superior, 2.
Hastings, 1; York, 7.
Norfolk, 3; Columbus, 2.
Grand Island, 4; Kearney, 3.

Games Today.

Western League—Denver at Lincoln, Topeka at Wichita, Des Moines at Sioux City, Omaha at St. Joseph.

American League—Chicago at St. Louis, Detroit at Cleveland, Washington at Philadelphia, New York at Boston.

National League—Philadelphia at Brooklyn, Boston at New York, St. Louis at Chicago, Cincinnati at Pittsburgh.

Federal League—Brooklyn at St. Louis, Baltimore at Kansas City, Pittsburgh at Chicago, Buffalo at Indianapolis.

American Association—Cleveland at Columbus, Milwaukee at Kansas City, St. Paul at Minneapolis, Indianapolis at Louisville.

State League—Beatrice at Superior, Hastings at York, Norfolk at Columbus, Grand Island at Kearney.

Knetzer Tight in Pinches and Wins

CHICAGO, Aug. 14.—Knetzer's tightness in pinches was the main factor in Pittsburgh's 5 to 3 victory over Chicago Federals today. Score: R.H.E.

Pittsburgh	1	1	0	1	0	2	0	0	0—5	10 2
Chicago	0	0	1	2	0	0	0	0	0—3	9 2

Batteries: Pittsburgh, Knetzer and Berry; Chicago, Prendergast, Fisk and Wilson.

KANSAS CITY, Aug. 14.—Kansas City came from behind in the seventh inning, scored four runs and won today's game from Baltimore, by 6 to 5. Score: R.H.E.

Baltimore	0	0	2	2	0	1	0	0	0—6	9 2
Kansas City	0	0	0	0	2	0	4	0	*—6	9 3

Batteries: Baltimore, Wilhelm, Conley and Jacklitsch; Kansas City, Cullop, Adams and Easterly.

ST. LOUIS, Aug. 14.—Chicago pounded Wellman in the ninth inning and beat St. Louis today, by 6 to 4. Score: R.H.E.

Chicago	0	1	0	0	2	0	0	0	3—6	10 1
St. Louis	0	1	3	0	0	0	0	0	0—4	8 2

Batteries: Chicago, Faber, Lathrop, Benz and Shalk; St. Louis, Wellman and Agnew.

ST. LOUIS, Aug. 14.—A series of singles in the ninth inning gave Brooklyn three runs and enabled the visitors to turn the tabes on St. Louis today, defeating the locals by 5 to 3. Score: R.H.E.

Brooklyn	2	0	0	0	0	0	0	3	—5	7 2
St. Louis	0	2	0	0	0	0	1	0	—3	7 0

Batteries: Brooklyn, Bluejacket, Seaton and Land; St. Louis, Davenport, Brown and Simon.

Sandlot League to Play Saturday

Games in Saturday's Class A league follow:

Nebraska Telephone Company against Fontenelle, at Fontenelle park.

Omaha Gas Company against Armours, at Chris Lyck park.

Alamitos against Pagomas, at Elmwood park.

Games in the Commercial league:

Union Pacific Passenger Department against Immanuel Baracas, at Fontenelle park.

Union Pacific Freight against Council Bluffs Young Men's Christian association, at Athletic park, Council Bluffs.

McGrau Electrics against Omaha Electric Light and Power Company, at Thirty-second street and Dewey avenue.

Only three games will be played in this league.

Omaha Printing company will play the Beacon Press at Elmwood park.

Matched for Twenty.

SAN FRANCISCO, Cal., Aug. 14.—George Chip of New Castle, Pa., and Billy Murray of Petaluma, Cal., were matched today to fight twenty rounds here on Admission Day, September 9. In their last fight Chip knocked Murray out in the fifteenth round.

MAN WHO PITCHED BOSTON BRAVES INTO SECOND PLACE.