SEE DOPE TRAFFIC BACKED UP TO WALL

Officials Say Federal Law in Effect Today Will Stop Illegal Sales.

GOVERNMENT HAS WHIP HAND

A federal law, enacted last year, which goes into effect today, will effectively stop the cocaine and opium traffic, it was declared yesterday afternoon at the office of the internal revenue department in the federal building.

So stringent is the new law that it practically prohibits the use in any manner whatever even by medical men. These may use drugs in small quantities, but only under closest government supervision. It practically covers every possible loophole through which drug fiends have been obtaining their coveted supplies for the last few years, and it duplicates nearly every strong point in the bill now being considered by the Nebraska legislature.

An appropriation of $150,000 to enforce the new drug law and a penalty of $2,000 fine and five years in prison for anyone violating any of the drastic clauses is expected to relieve every evil of drug traffic.

Provisions of Act.

The law provides that every person who deals in, manufactures or gives away cocaine, cocoa leaves, opium or any of the derivatives therefrom must pay a special tax; must require a special prescription from every customer written on blanks supplied only by the revenue office, and must account to the department for every grain of drug distributed in any manner.

This includes physicians, dentists, surgeons, veterinarians and druggists, and it applies not only in the United States, but in every land where Old Glory is supreme.

The Omaha police have been supplied with copies of the new law and have been asked by the government authorities to be prepared to assist in stamping out the evil. If any violations of the new law are found tomorrow, arrests will follow immediately.

Supply Shut Off.

In no manner can the inveterate users of cocaine, opium or any other similar drugs obtain their supplies now. Whenever a person is found under the influence of any drug, he will be arrested and held for government investigation.

A federal law passed in 1906, covering the dope traffic, failed in its purpose in many respects, and while the new law does not repeal the old one, it covers many points not taken up by it.

"This law will be a great help to us," declared Captain of Police Heitfield last night. "Around Christmas time, for instance, Omaha was full of dope-fiends who were carrying on all kinds of petty thievery. When we finally rounded up every known drug-fiend and sent them to jail for forty-five days, we find that the variety of crime usually laid to the doors of the fiends has almost entirely disappeared.

"I was dreading the day when that forty-five-day sentence would expire, but with this new law going into effect and killing off all chance for them to obtain their drugs, I can see where it will be only a matter of time before we are through with them entirely."

Masons Decide To Build Temple 8 Stories High

A new Masonic temple to cost $300,000 will be erected as soon as possible, on the site of the present temple, Sixteenth and Capitol avenue.

This was definitely announced last night following a meeting of representatives of the various branches of Masonry, held in the lodge rooms.

For some time the various lodges have been considering the erection of new quarters, and it was at the banquet and meeting last night that definite plans were made.

The new structure will be eight stories high, fireproof, and modern in every way. The four top floors will be devoted to Masonic uses, and the lower ones for offices. All the local Masonic lodges and auxiliary orders will have their home in the new building.

It was announced last night that architects will start work on plans at once, and that the actual building will go forward as soon as possible.

AMBULANCE SENT TO PARIS HOSPITAL BY PRINCETON

NEW YORK, Feb. 28.—Princeton university has contributed an ambulance to the American Ambulance hospital in Paris, it was announced tonight. The subscription of $1,100 was made up by undergraduates. It is hoped, the announcement stated, that Princeton volunteers may be assigned to drive it when it is sent to the front.

Child's Tongue Becomes Coated If Constipated

Children love this "fruit laxative," and nothing else cleanses the tender stomach, liver and bowels so nicely.

A child simply will not stop playing to empty the bowels, and the result is, they become tightly clogged with waste, liver gets sluggish, stomach sours, then your little one becomes cross, half-sick, feverish, don't eat, sleep or act naturally, breath is bad, system full of cold, has sore throat, stomach-ache or diarrhoea. Listen, Mother! See if tongue is coated, then give a teaspoonful of "California Syrup of Figs," and in a few hours all the constipated waste, sour bile and undigested food passes out of the system, and you have a well, playful child again.

Millions of mothers give "California Syrup of Figs" because it is perfectly harmless; children love it, and it never fails to act on the stomach, liver and bowels.

Ask your druggist for a 50-cent bottle of "California Syrup of Figs," which has full directions for babies, children of all ages and for grown-ups plainly printed on the bottle. Beware of counterfeits sold here. Get the genuine, made by "California Fig Syrup Company." Refuse any other kind with contempt.—Advertisment.

FLEET OF ALLIES ENTERS STRAITS; SULTAN PACKING

(Continued from Page One.)

not available, but reports from Athens and other points say that twenty large vessels are taking part, and the report issued tonight by the British Admiralty up to Friday night mentions no less than ten of these. Previous reports mentioned others that were not engaged on Thursday or Friday, the period covered by the Admiralty statement.

Queen Elizabeth's Part.

At the head of the fleet is the Queen Elizabeth, one of England's latest super-dreadnoughts, which has been commissioned since the war began, and which mounts eight fifteen-inch guns. The Queen Elizabeth took part in the bombardment, so that for the first time these monster weapons had been used and, according to the Admiralty report, they did their work "with great accuracy."

Other ships, which assisted in silencing the outer forts, were the British battleship Agamemnon, which was struck by a Turkish shell and had three men killed and five wounded, the British battleships Irresistible, Vengeance, Cornwallis, Albion and Majestic, each of which carries four twelve-inch guns and the Triumph, which has four ten-inch guns and the French battleships Gaulois, Suffren and Charlemagne, each of which carries four twelve-inch guns.

Ready to Give Aid.

Other vessels including the French battleship Bouvet and one or two British battle cruisers, are in the vicinity, to render assistance should it be required.

Fort Dardanus, which the ships attacked Friday after the entrance to the straits had been swept of mines, is not far from the narrows, and it is probable that the big, and more important attack has begun by this time.

Reports from neutral Balkan states say that the residents of the islands in the sea of Marmora have been ordered to evacuate their homes and that an imperial train is waiting to take the Sultan to Asia Minor.

So far as Great Britain is concerned, however, the most important immediate result of the initial success is the reduction which it has brought in the price of wheat, which has dropped 2 shillings a quarter.

Statement of Admiralty.

The admiralty statement follows:

"The entrance to the Dardanelles was guarded by four principal forts, namely Cape Helles battery Fort Seddul Bahr, Fort Orkhanieh Tabia and Fort Kum Kalossi Tabia, which will be described for conveniences as A, B, C and D. These forts were armed as follows:

"A. Two 9.2 guns.

"B. Six 10.2 guns.

"C. Two 9.2 guns.

"D. Four 10.2 and two 5.9 guns.

"The weather having improved, although the wind was still from the southwest the attack on these forts was resumed Thursday morning, February 25, at 10 o'clock.

"The Queen Elizabeth, Agamemnon, Irresistible and Gaulois began by deliberately bombarding fort A, B, C and D, respectively, at long range.

"Fort A replied. One shell at 11,000 yards hit the Agamemnon, killing three and seriously wounding five. The Irresistible and Gaulois made excellent practice on forts C and D, while the Queen Elizabeth concentrated with great accuracy on fort A, putting both of its guns out of action by about 11:30 o'clock.

"The Vengeance and Cornwallis then ran in under cover of long range fire and engaged fort A at close range. The reduction of fort A was completed while forts C and D opened a very slow and inaccurate fire.

"The Suffern and Charlemagne next delivered an attack on forts C and D advancing to within 2,000 yards of them. It was then seen that they were in no condition to offer an effective resistance.

"The Vengeance and Triumph were then ordered to complete the reduction of the forts. All four were reduced by 5:15 p. m.

Sweeping Operations Begun.

"Sweeping operations, covered by a division of battleships and destroyers, were immediately begun. The enemy set fire to a village at the entrance as darkness fell.

"A report also has been received of the operations of February 26. The straits had been swept up to four miles from the entrance. The Albion and Majestic, supported by the Vengeance, proceeded to the limit of the swept area and began an attack on A fort and some new batteries on the Asiatic shore. The fire in reply was ineffective.

"After being shelled from inside the straits the enemy retired from the forts at the entrance and during the afternoon demolishing parties were landed at Kum Kale and Seddul (Sedd-El-Bahr) from the Vengeance and Irresistible. Forts A, B and C were then completely and fort D was partially demolished.

Driven Out Over Bridge.

"The enemy encountered in Kum Kale were driven out over the Mendere bridge, which was partially destroyed. Two new four-inch guns, concealed near the tomb of Achilles, were also destroyed and four Nordenfelts covering the entrance were destroyed. Our casualties on the 26th were one killed and three wounded."

The new battleship Queen Elizabeth, one of the largest members of the British fleet, took part in the bombardment. This is the first time, it is stated, in which fifteen-inch naval guns have been in action. The Queen Elizabeth, a vessel of 27,500 tons, has eight fifteen-inch guns.

Previous Turk Report.

The Turkish army headquarters in Constantinople announced yesterday that one ship of the Agamemnon type and two other armored vessels were damaged by the fire from the forts on the Asiatic side of the Dardanelles.

The Agamemnon, a vessel of 16,500 tons displacement, was laid down in 1905. Its complement is 785 men. It is 435 feet long and has a main battery of four twelve-inch guns.

Fire Is Weak.

BERLIN (via London), Feb. 27.—The Constantinople correspondent of the Tageblatt who witnessed the bombardment of the forts at the entrance to the Dardanelles by the British and French fleets, sends a dispatch dated noon, February 26, as follows:

"Four hostile warships appeared at 8 o'clock this morning before the entrance but the fire against the outer forts was weak. The enemy's mine sweeping vessels could clearly be seen among the big armored ships. Nothing noteworthy happened up to 9 o'clock.

"The bombardment yesterday lasted fully eight hours. The Anglo-French ships bombarded almost uninterruptedly the outer forts. Orhanie and Kumkal on the Asiatic side, and Erthogroll and Sedd-El-Bahr on the European side, but were unable to silence completely any of them, although the ships finally approached within short range of the forts and showered them with shells from their heavy artillery. Sedd-El-Bahr and Kumkal particularly were subjected to a most violent fire.

Watches Fight.

"In the afternoon I rode with a Turkish brigade commander to Kumkal and from the distance of half a mile watched the gallant fight of the forts until evening. For hours the flashes from the eleven hostile warships, which lay at short intervals before the entrance to the straits, could plainly be seen with the naked eye.

"The Turkish losses were remarkably small. There were a dozen dead in Sedd-El-Bahr and Kumkal. The fire from the forts scored good successes. Several hostile warships, including the Agamemnon (a British warship), were severely damaged. One ship is reported to have caught fire."

Again Shell Forts.

PARIS, Feb. 27.—The allied fleet yesterday fired shells at the Dardanelles forts, says a dispatch from the Athens correspondent of the Havas agency. The message continues:

"The British fleet discharged its guns at a distance of eighteen kilometers (about twelve miles). The battleship Gaulois (French), distinguished itself, contributing largely to the destruction of fort Sedd-El-Bahr.

"Today forty vessels advanced as far as fort Orkhanieh and swept the Turkish encampments. They then bombarded the Intepeh, which they destroyed.

"Submarines protected by French vessels and aeroplanes constantly moved about. Torpedo dragging was effected methodically.

"According to information from authoritative sources the arrival of numerous injured soldiers caused a panic in Constantinople. Special trains are constantly under steam at Haidar Pasha ready to transport the imperial family and the treasury to the interior of Asia.

"During the bombardment of Sedd-El-Bahr munition depots were blown up, killing many defenders, among whom were numerous Germans."

Fear in Constantinople.

WASHINGTON, Feb. 27.—The bombardment of the Dardanelles forts by the Anglo-French fleet has caused apprehension in Constantinople, according to advices to the Washington government, and the Ottoman government is considering removing the seat of the government to Scutari, opposite Constantinople, on the Asiatic side of the Straits of Bosphorus.

The approach of the allied forces has caused some of the foreign embassies and legations to ask for instructions in case the Turkish government moves, but Ambassador Morganthau, it is understood, has decided to remain in Constantinople unless otherwise instructed. Some departments of the Turkish government, it is said, will remain in Constantinople even if the others go.

Mayor of Hastings Tells of that City's Electric Light Cost

Mayor C. G. Ingraham of Hastings takes exceptions to some of the statements that have been published concerning the operations of the Hastings city-owned lighting plant, and sends The Bee the following by telegraph:

General Harries is quoted in your paper of the 27th with the statement that "The Hastings plant is using some $45,000 out of the general fund this year." We wish to correct this statement, as the same is without foundation. There never has been in the history of our municipal light plant one dollar of the general fund or any other fund transferred to or used by the light fund.

Our plant has been operated, improved and one-half of the original bond issue taken up from its earnings. There was never even a charge made against the general fund or any other fund for street lighting service. About a year ago a .002 levy, payable to the light fund, was made for this purpose. Our light plant now has a surplus of about $25,000 cash on hand, and our citizens enjoy the lowest rates in the state.

C. G. INGRAHAM, Mayor.

NINE HUNDRED MASONS ENJOY FINE ENTERTAINMENT

A party of about 900 members and their families and friends attended an entertainment given by Covert lodge No. 11 of the Masons Friday evening at the new Scottish Rite cathedral, Twentieth and Douglas streets. The attendance was surprising, in the face of the snowstorm, and almost taxed the capacity of the handsome building.

A program of music and readings was given by Miss Grace Poole, Miss Flynn, Harry S. Disbrow and others. The Misses Kissel and Brombeck presented a Spanish dance, after which the guests enjoyed cards and dancing until a late hour. Refreshments were served in the basement throughout the evening.

This committee, appointed by Charles S. McGill, master of the lodge, had charge of the affair: Frank W. Boyer, William Cosh, Edgar N. Bowles, George R. Porter, George N. Juhl and Thomas Falconer.

ONE OF TWENTY GERMAN SOLDIERS SURVIVE FRAY

PARIS, Feb. 28.—The French official "eye witness," after describing the taking of a German position by the French forces, says this of the losses of the enemy:

"The German losses were very heavy. The five prisoners taken said that they were the only survivors of a detachment of 100 men. Fifty dead were found in the recaptured trenches and 200 more on the adjacent ground. Our artillery also caused heavy losses among the reinforcements, which were unable to come up to assist their comrades. In the two days the losses of the enemy were more than 400 killed and 600 wounded; our losses were fifty dead and eighty wounded."

AUSTRIAN TENOR DIES OF HEART PARALYSIS

NEW YORK, Feb. 28.—Rudolph Berger, the Austrian tenor who has been singing at the Metropolitan Opera House, died suddenly from paralysis of the heart tonight at his apartments.

A physician had been summoned by Guilce Gatti-Casazza, director of the opera house, to ascertain the singer's condition. While they and Madame Rappold, the tenor's wife, were talking with him, he died. He was about 36 years old.

TO CURE A COLD IN ONE DAY

Take Laxative Bromo Quinine Tablets. Druggists refund the money if it fails to cure. E. W. Grove's signature is on each box. 25 cents.

Would Have Peace Meet.

WASHINGTON, Feb. 28.—A resolution authorizing the president to invite a conference of neutral nations to urge upon the warring powers a discontinuance of hostilities and a subsequent peace conference was introduced today by Senator Newlands of Nevada.

FINDS CHEAPER WAY TO MAKE GASOLINE

Dr. Walter F. Rittman, Government Chemist, Gives His Discovery to the Nation.

ANOTHER DISCOVERY, ALSO

WASHINGTON, Feb. 28.—Two discoveries, both of vast importance to American industries and one regarded also as a priceless military asset, were announced today by Secretary Lane of the Interior repartment.

They are chemical processes, developed after years of research by Dr. Walter F. Rittman, chemical engineer of the bureau of mines. One is expected to enable oil refiners to incrase thir output of gasoline by 200 per cent; the other makes possible the production from crude petroleum of toluol, and benzol, bases for dyed and high explosives, for which in the past, the United States and the rest of the world have depended almost exclusively upon Germany.

Dedicated to People.

Dr. Rittman has applied for patents to prevent the possibility of any monopoly in their use and will dedicate them to the American people.

"These processes," said Secretary Lane today, "are fraught with the utmost importance. The Standard Oil company has had a big advantage over the independents in production of gasoline, having a patened process obtaining three times the amount of gasoline from a given quantity of petroleum the independents now obtain. Independents producers, as a whole, have never been able even to approach these results.

Now the federal government, through the efforts of Dr. Rittman proposes to make free for the use of all, a process confidently expected to increase their yields of gasoline fully 200 per cent and perhaps more. Dr. Rittman claims his process is safer, simpler and more economical. These are economic factors of great importance.

"With a steadily increasing demand for gasoline for automobiles, motor boats and engines, this fortunate discovery comes at the proper time. It is but two years ago that the automobile industry fearful the supply of gasoline might not be adequate for its rapidly expanding business, offered $100,000 prize for a substitute that would cost less than gasoline. This new process adds to the hope that in spite of the wonderful growth in the use of gasoline, there may not be any shortage in the future. I am led to believe it will not only be of in estimable value to refiners commanding but limited capital, as well as those of wealth, but also to the hundreds of thousands of users of gasoline. When it is realized the gasoline industry each year's yields $100,000,000 to $150,000,000, the importance of this discovery is seen.

Roosevelt Replies To William Barnes

SYRACUSE, N. Y., Feb. 28.—The local attorneys for Theodore Roosevelt in the libel action brought against the former president by William Barnes, jr., received today copies of the bill of particulars which Colonel Roosevelt has filed in reply to Mr. Barnes' demand.

Mr. Barnes called for a specification of "the several matters in regard to which the administration of the state government of New York has been insufficient, wasteful and in some instances corrupt."

Mr. Roosevelt replies that the periods referred to are the years 1911, 1912, 1913 and 1914. He bases his information on an editorial published in Mr. Barnes' newspaper and also on the platform adopted by the republicans in the last state campaign, which charges the democrats with gross abuses in administration and legislation.

Britain Can Live Year On Food in Liverpool

LIVERPOOL, Feb. 28.—(Correspondence.)—Never in the history of this port has the congestion of shipping been so great; nor have the Liverpool warehouses ever been so crammed with foodstuffs as at present. It is the consensus of opinion of importers here that even should the German submarine blockade prove effective there is enough food now stored here to feed the country for a year.

PREACHER DARNELL INDICTED ON WHITE SLAVE CHARGE

MILWAUKEE, Feb. 28.—Rev. James Morrison Darnell, formerly pastor of a Unitarian church in Kenosha, Wis., was indicted by the federal grand jury here today, charged with violation of the Mann white slave law in transporting Ruth Soper of Owatonna, Minn., to Kenosha.

MANY BERLIN FAMILIES POTATOLESS ON SUNDAY

BERLIN, Feb. 28. (via London).—Many Berlin families will have no potatoes for their Sunday dinner. Although it is expected that the removal of the restriction in the medium price will soon result in the bringing in of a supply, the time has been too short as yet to permit this.

Veteran of Gettysburg Is Dead.

SHENANDOAH, Ia., Feb. 28.—(Special.)—D. L. Miller, a veteran of the civil war, died Saturday after an illness of several weeks. He was 81 years old. Mr. Miller fought in the battle of Gettysburg, and in order to attend the reunion two years ago he got up out of bed. It was thought at the time the trip would be fatal to him, but he returned improved in health.

Washington Affairs

Lieutenant Samuel Peacock of the coast guard ship Miami has sent in his resignation because he refuses to be vaccinated against smallpox. "I do not desire to again submit to what I consider an infringement upon individual constitutional rights," wrote the lieutenant.

By a vote of 37 to 10 the senate agreed to the house proposal to require the president to make public whatever endorsements are submitted in behalf of an additional federal judge to be appointed for the Georgia district. Senator Norris said the proposal provided for doing public business in a public way.

CAUTION GIVEN TO CHURCHES

Catholics and Protestants Warn Pastors Against Making Partisan War Talks.

FURTHER INTERNATION PEACE

NEW YORK, Feb. 28.—The Church Peace Union, founded a year ago by Andrew Carnegie, through its secretary, Rev. Frederick Lynch, made public here today a message which the union has addressed to "the churches and clergy of America," cautioning ministers and church people against partisanship in discussing the European war, and protesting against the present agitation for increased armaments.

This is said to be the first time in church history that Catholics and Protestants have joined in signing a common letter addressed to the churches. The Peace union's letter is signed by Cardinal Gibbons of Baltimore, and Archbishop Glennon of St. Louis. The president of the union is the Right Rev. David H. Greer, Protestant Episcopal bishop of New York, who is one of the signatories.

Two Million Endowment.

At the first meeting of the Church Peace union, on February 10, 1914, it was announced that Mr. Carnegie had made it an endowment of $2,000,000, its aim being the furtherance of the cause of international peace through the united efforts of all religious bodies. Twenty-nine prominent clergymen and churchmen, representing all denominations, including Jewish organizations, were appointed trustees. It is these men who have signed the message in question. Following are some of the striking paragraphs in the message:

Partisanship is adding fuel to fires of passion which already are too hot. Clergymen should allay prejudice, not intensify it. In this calamitous hour, denunciation of either side assumes a superhuman knowledge of complex policies and purposes, imperils the influence of our government in promoting peace, aggravates a quarrel which we should help abate, creates dissensions among our own people, inflames a war spirit in America, and gives force to the criticism that the church has abdicated its sacred functions as the maker of peace and concord.

Looking for War Spirit.

We should realize not only that each of the warring nations has helped to create the conditions of which the war is a tragic expression, but that these conditions characterize Americans as well as Europeans. We are quite as belligerent in temper as other men. We should condemn the causes of war; but we should look for them not so much in state papers as in the fears, prejudices and rivalries which are common to men everywhere except as they are influenced by the divine spirit. Our own freedom from militarism has been due to protecting oceans rather than to superior virtue. The present clamor for an armament to resist a possible attack is prompted, not by peril, but by the disposition to echo on our side of the sea the cries which have been heard in Europe for years, and it is engendering the same suspicions that have wrecked the relations of Germany and Great Britain. Are we to repeat the policy which is drenching the continent with blood? This is the time to prepare, not for war, but for peace.

Golden Rule's Application

If nations fear and hate one another, they will fight whether they annually add one or a dozen battleships to their navy, or 1,000 or 100,000 men to their army. The golden rule must be made effective in international intercourse. This is the urgent duty of the churches, and American churches now have free opportunity to speak. They should be the channel through which the grace of God can become operative. They should make clear the distinction between the teachings of Jesus and so-called modern civilization, cease baptizing national pride and selfishness with the name of patriotism, put forth greater effort to make the divine spirit leaven all human relationships, and proclaim the missionary message of international Christianity, of altruistic ministries to other peoples, of God as the universal Father instead of a national deity, of the unity of the human race, of religion as "the power of God unto salvation" and the antithesis of aggression and brute force.

Signitaries to Document.

The following names are signed to the document: Rev. Peter Ainslee, Rev. Arthur Judson Brown, Rev. Francis E. Clark, Rev. Dr. W. H. P. Faunce, president of Brown university; His Eminence James Cardinal Gibbons, Archbishop James J. Glennon, Rt. Rev. David H. Greer, Rev. Frank O. Hall, Bishop E. R. Hendrix, Rabbi Emil G. Hirsch, Hamilton Holt, Prof. William I. Hull, Rev. Charles E. Jefferson, Rev. Frederick Lynch, Rev. Charles S. MacFarland, Marcus M. Marks, Dr. Shaller Mathews, Edwin D. Mead, Rev. William Pearson Merill, Dr. John R. Mott, George A. Plimpton, Rev. Junius B. Remensnyder, Judge Henry Wade Rogers, Dr. Robert E. Speer, Francis Lynde Stetson, Dr. James J. Walsh and Bishop Luther B. Wilson.

PASSENGERS TELL HOW LINER ELUDES SUBMARINE

HALIFAX, N. S., Feb. 28.—How the Allan liner, Grampian, eluded a German submarine in the Irish Sea was described by passengers upon the arrival of the steamer from Liverpool today. On Saturday afternoon, soon after leaving Liverpool, the steamer was warned of a German submarine lurking in its path. The Grampian was at once sent at top speed on a zig-zag course until the danger zone was passed. Although a sharp watch was kept, no sign of the enemy was seen. According to a radio message received by the Grampian next day, a freight steamer, a few hours behind on the same course, was torpedoed.

GERMAN REPLY TO U. S. NOT READY FOR DELIVERY

BERLIN, Feb. 28.—(via London).—Germany's reply to the American note concerning the problems which have grown out of the establishment of the naval war zone around the British isles by the German government is not yet ready for delivery to Ambassador Gerard.

It had been hoped that the reply would be transmitted to the ambassador today, but it was found that additional time was required for consultations among various departments before completing the final draft. The note, however, will soon be ready.

CONGRESSMAN WOULD GIVE BULL SIXTY DAYS NOTICE

WASHINGTON, Feb. 28.—A resolution demanding that Great Britain discontinue within sixty days practices which it declares are inimical to the peace and safety of the United States was introduced in the house today by Representative Dietrick of Massachusetts.

The resolution would direct the president to give Great Britain sixty days' notice for the cessation of such acts. It was referred to the committee on foreign affairs.

Soothe Your Cough and Cold.

Bell's Pine-Tar-Honey goes right to the spot, checks the cough, eases the throat, kills the cold germ. Only 25c.—Advertisement.

DANGER THREATENS PROPERTY RIGHTS

Carranza Authorities Demand Possession of Land in Colima Owned by Americans.

YAQUIS KILL AN AMERICAN

ON BOARD THE U. S. S. SAN DIEGO, SAN DIEGO, Cal., Feb. 28.—According to reports received today by Rear Admiral Howard, the Carranza authorities of the town of Colima, Mexico, acting on a proclamation by the governor of the state of Colima that he refused to guarantee protection to the foreign-owned property, have demanded possession of such property in the town limits. A ranch owned by an American, whose name was not given, was reported to have been looted.

The military authorities of Manzanillo, Mexico, are said to have guaranteed the safety of Spanish subjects recently kidnaped from Acapulco.

Another engagement between Carranza troops and Villistas near Rosario, Sinaloa, is reported. The result has not been learned.

Yaquis Kill American.

The gunboat Annapolis, at Guaymas, reported to Rear Admiral Thomas B. Howard on the San Diego today that Jean Cameron, an American employed as a lineman on the Mexican branch of the Southern Pacific railroad, was killed last Friday at Lencho, Sonora, by Yaqui Indians. No details were given.

The Indians in that region have become a menace to lives and property. The old federal government held them in strict subjection, forbidding them to have firearms. When the constitutionalists came into control they armed the Indians and tried to make the mailies, but the Yaquis could not be controlled.

On February 12 two Americans were robbed near the place where Cameron was killed.

Castleman Home Burned to Ground

While the family was away from home the house of Henry Castleman, 3308 North Thirty-ninth street, burned to the ground. The loss is estimated at several thousand dollars, but was covered by insurance. The origin could not be determined.

Ziegler's meat market at 2402 South Sixteenth street was also partially detroyed by a mysterious fire, and Morris Frieden's clothing establishment, at 2422 North Twenty-fourth street, was slightly damaged. The origin of none of these fires could be determined.

ONE U. S. COTTON SHIP TO BREMEN AND BACK

NEW YORK, Feb. 28.—The American steamer Memphis reached New York today from Bremen with a cargo of 900 tons of assorted German merchandise. The steamer sailed on the outward voyage from Norfolk with a cargo of nearly 9,000 bales of cotton and reached Bremen January 27 without incident throughout the voyage.

Cold Feet!

Your agony and suffering stopped. Warm feet—day and night—if you apply

SLOAN'S LINIMENT

Old and young suffering from cold limbs will find an application of Sloan's Liniment before retiring to give grateful relief. *Buy a bottle to-day.*

At all dealers. Price 25c., 50c. & $1.00

Dr. Earl S. Sloan, Inc. Phila. & St. Louis

For Sale

Thomas and Atlas Taxicabs. These taxicabs are in good condition and at a small expense may be converted into light delivery trucks. Price without tires,

$150.00

COLUMBIA TAXI CO., St. Louis.

Engravings
Electrotypes
Stereotypes
Designers
Retouchers
Photographers
All Under One Roof

Bee Engraving Dept. 103 Bee Bldg. Omaha Nebr.

Make Teething Easy for Baby

USE

Mrs. Winslow's Soothing Syrup

A SPLENDID REGULATOR

PURELY VEGETABLE—NOT NARCOTIC

REMARKABLE CASE of Mrs. HAM

Declares Lydia E. Pinkham's Vegetable Compound Saved Her Life and Sanity.

Shamrock, Mo.—"I feel it my duty to tell the public the condition of my health before using your medicine. I had falling, inflammation and congestion, female weakness, pains in both sides, backaches and bearing down pains, was short of memory, nervous, impatient, passed sleepless nights, and had neither strength nor energy. There was always a fear and dread in my mind, I had cold, nervous, weak spells, hot flashes over my body. I had a place in my right side that was so sore that I could hardly bear the weight of my clothes. I tried medicines and doctors, but they did me little good, and I never expected to get out again. I got Lydia E. Pinkham's Vegetable Compound and Blood Purifier, and I certainly would have been in grave or in an asylum if your medicines had not saved me. But now I can work all day, sleep well at night, eat anything I want, have no hot flashes or weak, nervous spells. All pains, aches, fears and dreads are gone, my house, children and husband are no longer neglected, as I am almost entirely free of the bad symptoms I had before taking your remedies, and all is pleasure and happiness in my home."—Mrs. JOSIE HAM, R. F. D. 1, Box 22, Shamrock, Missouri.

If you want special advice write Lydia E. Pinkham Medicine Co., (confidential) Lynn, Mass.

SUNNY BROOK

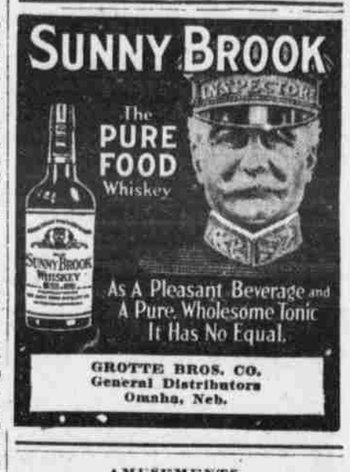

The PURE FOOD Whiskey

As A Pleasant Beverage and A Pure, Wholesome Tonic It Has No Equal.

GROTTE BROS. CO. General Distributors Omaha, Neb.

AMUSEMENTS.

IF IT'S AT THE GAYETY IT'S GOOD

Devoted to Strictly Clean, Classy MUSICAL BURLESQUE

TWICE DAILY ALL WEEK Mat. Today

NOW IN BLOOM

B. F. FORRESTER'S HOT-HOUSE BUNCH —of— AMERICAN BEAUTIES

—with—

LEW HILTON (SHIMSKY, That's I'M) As Chief Horticulturalist of Fun.

The Two-Act Tango-Maniac Absurdity, "THE TANGO FACTORY"

Vaudeville Includes CARNES SISTERS & BURNS, Instrumentalists GORDON & ELGIN, NIMBLE STEPPERS TANGO-MAD BEAUTY CHORUS

DEAR READER:— Unless you are plumb show-blind by this time, you'll have to agree, after it's all said and done and the last chorister has punctured the atmosphere with a high kick, that this is a pleasing entertainment.

E. L. JOHNSON, Mgr. Gayety.

Evenings, Sunday & Holiday Mats., 15c, 25c, 50c and 75c

Week Day MATS. 15c and 25c A Few at 50c

Chew gum if you like, but no smoking.

LADIES' TICKETS 10c AT ANY WEEK DAY MATINEE

Baby Carriage Garage in the Lobby

BRANDEIS THEATER Three Days March 4-5-6

Matinees Friday and Saturday

HENRY MILLER

"IN"

DADDY LONG-LEGS

Prices (All Performances) 50c to $2

BOYD OMAHA'S MOST POPULAR Theater

TONIGHT, ALL WEEK

Wm. Hodge's Big Success

The Man From Home

Mats.: Wed., Thurs., Sat., 25c.

Nights, 25c and 50c.

Extra: Gladys Bishop in Songs and Dances. Tomorrow, Society Night. Miss Hazel Silver, Soprano, Between Acts.

Next Week: MERELY MARY ANN.

HIPP THEATER Douglas 8069 15th and Harney

Today and Tuesday

Daniel Frohman Presents

WILLIAM COURTLEIGH

In a Drama of Unique Rivalry

"THE BETTER MAN"

By Cyrus Townsend Brady.

Orpheum Phone Doug. 494 Advc. Vaudeville Daily Mats. 2:15 Nights, 8:15

MERCEDES

Other Acts — Alan Brooks, Barnes & Crawford, Dorothy Toye, The Spinette Quintette, Kolb & Harland, Two Carltons. Prices: Matinee, gallery, 10c; best seats (except Saturday and Sunday), 25c. Nights—10c, 25c, 50c and 75c.