OMAHA SUNDAY BEE

PART IV

April 25th, 1915
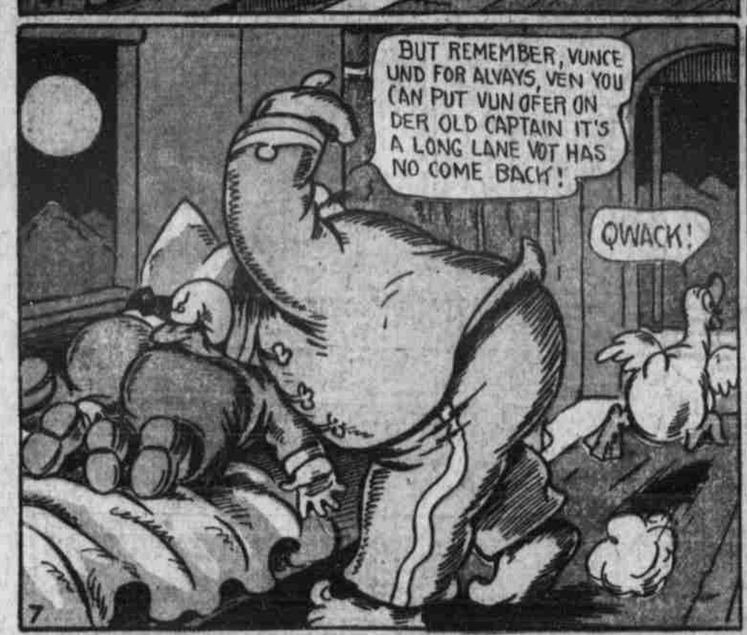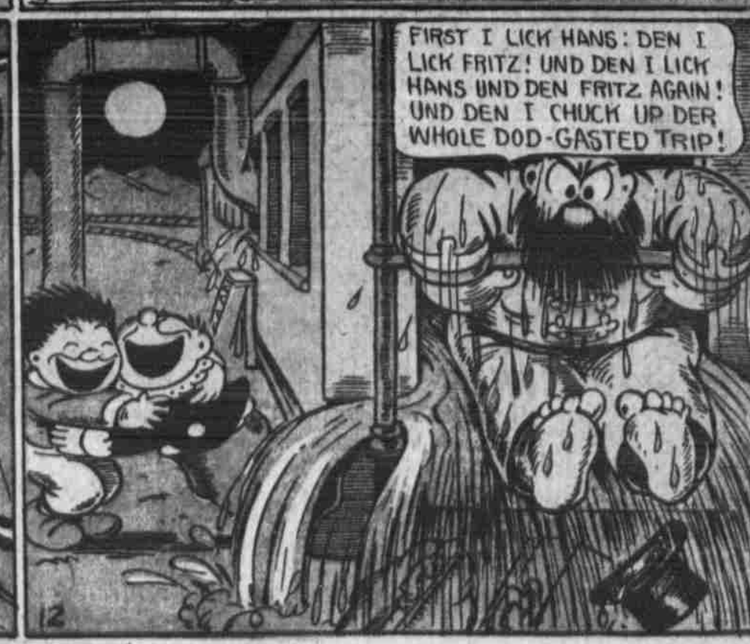
The Original Katzenjammer Kids