WHEN AWAY FROM HOME
The Bee is The Paper
you ask for; if you plan to be absent more than a few days, have The Bee mailed to you.

THE OMAHA DAILY BEE

THE WEATHER.
Fair

VOL. XLV—NO. 96. OMAHA, FRIDAY MORNING, OCTOBER 8, 1915—TWELVE PAGES. On Trains, at Hotel News Stands, etc., 5c SINGLE COPY TWO CENTS.

SUNDAY ASSAILS WIVES WHO SHUN MOTHERS' CARES

Tells Huge Audience Composed of Women Only What He Thinks of Society Butterflies Who Avoid Maternity.

ARRAIGNS PLEASURE SEEKERS

Alternately Denounces Sinners and Makes Hearers Rock in Seats with Laughter.

DON'T WORRY IF YOU DON'T WED

TWENTY-SEVENTH DAY'S FIGURES.

	Trail Hitters.	Attendance.	Collections.
Previous days	3,660	435,400	.....
Wednesday—			
Afternoon	.....	6,500	*.....
Evening	43	9,500	*.....
Totals	3,703	451,100	.....

*No collections taken.

BOY AND GIRL TRAIL HITTERS.

Previous days	2,453
Wednesday	76
Total	2,529

MEETINGS TODAY.
(Special Day of Prayer.)
7 a. m.—Prayer meeting, Y. M. C. A.
10 a. m.—Neighborhood prayer meetings.
10:30 a. m.—Sunday addresses Benson High school.
11 a. m. to 2 p. m.—Business Women's lunch, 1808 Farnam street, Miss Miller.
12 m.—Prayer meeting, Y. M. C. A., Mr. Rodeheaver.
2 p. m.—Sunday at the Tabernacle.
3 p. m.—Tabernacle Bible class, Miss Saxe.
3:45 p. m.—Boys' and girls' meeting, First Baptist church, Miss Gamlin.
4 p. m.—Bible class for school teachers, First Methodist church, Miss Saxe.
4:15 p. m.—Commercial High school girls and business college girls, Y. W. C. A., Miss Miller.
4:30 p. m.—Boys' and girls' meeting, Third Presbyterian church, Miss Gamlin.
7:30 p. m.—Sunday at the Tabernacle.
8 p. m.—Bible class, First Congregational church, Council Bluffs, Miss Saxe.

Women only packed the tabernacle to its seating capacity and hundreds stood along the outer edges and in the rear at 1:30 o'clock Thursday afternoon, a half hour before the time appointed for "Billy" Sunday to give his celebrated lecture.

A few dozen men sought entrance, but were sent away by the ushers. A man was smuggled in and with his woman companion walked down the aisle to the platform, the target of the laughing audience. Miss Saxe met them at the head of the aisle and informed he would have to leave.

Delegations from Omaha and Council Bluffs Woman's Christian Temperance union organizations had the largest reservations and presented several handsome bouquets of flowers to Mr. Sunday. Their song, "Nebraska's Going Dry," and their yells made a hit.

A collection was taken both afternoon and evening, the proceeds to be divided between the Child Saving Institute and the Nebraska Children's Home Finding society.

Preceding the sermon Mrs. Asher led in the singing, with Miss Elizabeth Brenizer, Young Women's Christian association secretary, at the piano, both women replacing Homer Rodeheaver and Mr. Brewster. Miss Grace Saxe gave instructions to the women ushers, among whom were Mesdames F. D. Wead, C. R. Sherman, F. R. Straight, J. H. Dumont, J. F. Carpenter, D. C. Edgerly and Miss Marion Carpenter. Several men ushers assisted in the collections, after which "Billy" dismissed them. "Ma" Sunday offered the opening prayer.

Jokes Follow Denunciation.

While "Billy" started his talk in a serious vein and sternly arraigned women who shrank from maternity and pursued phantoms of pleasure instead of being content as true helpmeets of their husbands and mothers, his good spirits soon gained the upper hand until his audience rocked with laughter. His talk was given with a verve and he delighted the women with his antics. He gave many humorous accounts of his experiences, accompanying the stories with his own inimitable acting. There were few trail-hitters, however.

Mr. Sunday paid high tribute to good women and especially to mothers.

"Society is putting maternity out of

(Continued on Page Two, Column One.)

The Weather

Temperature at Omaha Yesterday.

Hours.	Deg.
5 a. m.	37
6 a. m.	36
7 a. m.	37
8 a. m.	40
9 a. m.	43
10 a. m.	44
11 a. m.	46
12 m.	48
1 p. m.	50
2 p. m.	51
3 p. m.	52
4 p. m.	53
5 p. m.	51
6 p. m.	47
7 p. m.	46

Comparative Local Record.

	1915.	1914.	1913.	1912.
Highest yesterday	53	79	73	53
Lowest yesterday	36	60	45	40
Mean temperature	44	70	59	50
Precipitation	.00	1.31	.00	.00

Temperature and precipitation departures from the normal:

Normal temperature	59
Deficiency for the day	15
Total deficiency since March 1	489
Normal precipitation	.08 inch
Deficiency for the day	.08 inch
Total rainfall since March 1	24.34 inches
Deficiency since March 1	1.16 inches
Deficiency for cor. period, 1914	3.20 inches
Deficiency for cor. period, 1913	5.64 inches

Reports from Stations at 7 P. M.

Station and State of Weather.	Temp. 7 p. m.	High. est.	Rainfall.
Cheyenne, clear	44	54	.00
Davenport, clear	44	46	.00
Denver, clear	54	66	.00
Des Moines, clear	43	52	.00
Lander, clear	53	54	.00
North Platte, clear	48	58	.01
Omaha, clear	46	53	.00
Pueblo, clear	54	58	.00
Rapid City, part. cloudy	43	50	.00
Salt Lake City, clear	64	68	.00
Santa Fe, clear	56	62	.00
Sheridan, clear	46	57	.00
Sioux City, part. cloudy	38	50	.01
Valentine, partly cloudy	44	52	.00

"T" indicates trace of precipitation.
L. A. WELSH, Local Forecaster.

PROMINENT NEBRASKAN WHO IS CALLED TO REST.

CHURCH HOWE.

HON. CHURCH HOWE IS DEAD AT AUBURN

Man Prominent in Affairs of State of Nebraska for Nearly Half a Century Passes Away.

FUNERAL SUNDAY AFTERNOON

AUBURN, Neb., Oct. 7.—(Special Telegram.)—Hon. Church Howe, prominent in business and political circles in Nebraska for forty-four years, died at his residence here this morning at 7 o'clock, after an illness of many weeks. More than a year a go a cancerous growth appeared on the back of his neck which affected his spinal cord and finally caused his death. Mr. Howe's last service to the public was as mayor of Auburn, to which office he was elected in 1913. His term expired last May.

The funeral will be held on Sunday at 2 p. m. at the First Christian church. Bishop Arthur L. Williams of Omaha will conduct the services. Congressman C. F. Reavis and William F. Gurley of Omaha will each pronounce an oration, reviewing his life and career. From the church the local Masonic lodge will have charge. The body will be escorted by the National Guard and the Grand Army of the Republic post.

Sketch of His Life.

Major Howe was the first man to enlist for the war on Lincoln's call who lived in Nebraska, it is said. He went out as a "minute man" in the Sixth Massachusetts and was proud of the medal he received.

A few miles back from Auburn, at the little town of Howe, lies a 1,500-acre farm owned by Church Howe, which raised, among many other things last year, 31,000 bushels of apples. Not long ago the United States government had a representative visit this farm and investigate its great orchard. The report from Washington, after hundreds of other orchards had been examined, was to the effect that the Howe orchard is the best in United States. In passing let it be remarked that it is much to the credit of Herbert R. Howe, only son of

(Continued on Page Two, Column Two.)

Lawson Admitted To Bail by Highest Court of Colorado

DENVER, Colo., Oct. 7.—The Colorado supreme court late today admitted John R. Lawson to bail in the sum of $35,000. Lawson was convicted of first degree murder in connection with strike disorders.

Lawson was sentenced to life imprisonment on a charge of murdering John Nimmo, a deputy sheriff, killed in a riot near Ludlow, in October, 1913. The supreme court several weeks ago granted a supersedeas and writ of error.

Lawson is the district No. 15 member of the international executive board of the United Mine Workers of America and was a member of the policy committee of the union throughout the strike.

Horace N. Hawkins, chief counsel for Lawson, stated that bail would be provided immediately and that Lawson probably would be released at Trinidad tomorrow.

John D. Rockefeller, jr., when informed of the action of the court, said he was gratified to hear of any step looking toward an early disposition of this and the other cases growing out of the strike.

War Shares Make Substantial Gain

NEW YORK, Oct. 7.—Yesterday's turbulent reaction in prices was largely retrieved in today's early dealings. The ease with which substantial recoveries were made suggested that the market had been oversold in the preceding session as a result of the cautionary attitude taken by the Stock exchange authorities.

Many of the more speculative war shares showed gains of from 1 to 3 points at the outset and a more substantial foundation for general improvement was seen in the further advance of representative railways.

Yaquis Beat Women And Young to Death

DOUGLAS, Ariz., Oct. 7.—Sixty-three inhabitants of La Colorado, a mining town in the Hermosillo, Sonora, district, were massacred by Yaqui Indians, who captured the town this week, according to reports received here late today. Women and children were beaten to death, it is said.

WEATHER OUTLOOK FOR OPENING GAME AT PHILLY GLOOMY

Bureau Does Not Promise Ideal Day for First Battle of World's Series Today.

BUT IT MAY NOT RAIN ANY

Distribution of Tickets Begins Early and Speculators Are Busy on Scene.

BETTING IS AT EVEN MONEY

PHILADELPHIA, Pa., Oct. 7.—Intermittent showers which fell today slowed up on the final workout of the Philadelphia National league pennant winners in preparation or the world's base ball championshap, which begins here tomorrow. All the players were on the soggy field during the morning hours, but curtailed their work this afternoon because of the dampness. Manager Moran was not much disappointed, for he has his men in first-class condition.

According to the weather bureau if it rains at all tomorrow it will be only light showers, which should not prevent the first game from being played. Indications are, the bureau stated, that the present cloudiness will continue without much change in temperature.

The distribution of tickets began today both at the uptown and downtown offices of the Philadelphia club. All persons who had applied for tickets by mail and whose requests were granted were notified by mail to present themselves at the offices. Speculators hovered about the offices and when the police were not looking offered advanced prices for the reserved seats held by the lucky applicants. They met with little success.

Betting on the series today was largely at even money on the result of the series, with Philadelphia money holding out in many cases for odds.

Thomas A. Edison Elected Head of the New Advisory Board

WASHINGTON, Oct. 7.—The naval board of advisers today at its first business meeting elected the following officers:

Chairman—Thomas A. Edison, Orange, N. J.
First Vice Chairman—Dr. Peter Cooper Hewitt, New York.
Second Vice Chairman—William L. Saunders, Plainfield, N. J.
Secretary—Thomas Robins, Stamford, Conn.
Assistant to the Chairman—M. R. Hutchinson, Orange, N. J.

Only members of the board were present at the meeting, although Secretary Daniels conferred with them for a short time. He would not disclose what suggestions he had made.

Members of the board had planned to leave Washington for their homes this afternoon, but did not complete their work in time, returning to the library of the department after luncheon with Secretary Daniels. No committees to deal with special subjects had been appointed when the recess was taken.

Four Men Killed by Explosion in Powder Factory

EMPORIUM, Pa., Oct. 7.—Four men were instantly killed, another probably fatally hurt and six seriously injured, it was stated today, were the casualties resulting from the explosion last night at the plant of the Aetna Explosive company.

A large quantity of smokeless powder, prepared for shipment today to the allies, exploded from some yet undetermined cause, blew the two-storying drying house to atoms and shook the surrounding country for miles around.

Inasmuch as the mill has been closely guarded day and night, officials informally expressed the opinion today that the explosion was accidental. The investigation is being continued, however. Officials fix the property loss at $315,000.

Seven Hundred Testify in the Case Against Mayor Bell

INDIANAPOLIS, Ind., Oct. 7.—The state closed its case in chief in the trial of Mayor Joseph E. Bell, charged with election conspiracy, today. The defense was prepared to start introducing testimony immediately.

The prosecution used approximately 675 witnesses during the four weeks it was presenting evidence to show that there was a conspiracy to intimidate voters, to make false registration and to purchase votes in the primary of May 5, 1914, and the election of November 3, 1914.

The trial was begun September 7. Attorneys for the defense have stated they probably will be able to introduce all of their evidence in chief within a week or ten days.

Zaimis Announces New Greek Cabinet

ATHENS, Oct. 7.—(Via London.)—Alexander Zaimis has accepted the premiership in succession to M. Venizelos, at the invitation of King Constantine. He completed his cabinet today. M. Zaimis will serve as foreign minister, as well as premier. The new cabinet is constituted as follows:

Premier and Foreign Minister—Alexander Zaimis.
Minister of Interior—M. Gounaris.
Minister of War—General Yanakitsas.
Minister of Marine—Admiral P. Countouriotis.
Minister of Finance—Stephen Dragoumis.
Minister of Instruction—M. Theotokis.
Minister of Justice and Communications—D. G. Rhallis.

The members will appear in the chamber Monday.

GOOD-BYE, DR DUMBA!—Here are photos of Dr. Constantin Theodor Dumba, recalled Austrian ambassador, and his wife, with Prince Zuhohenlohe-Schillingsfuerst, first secretary of the embassy, starting for the "New Amsterdam," on which they left American soil.

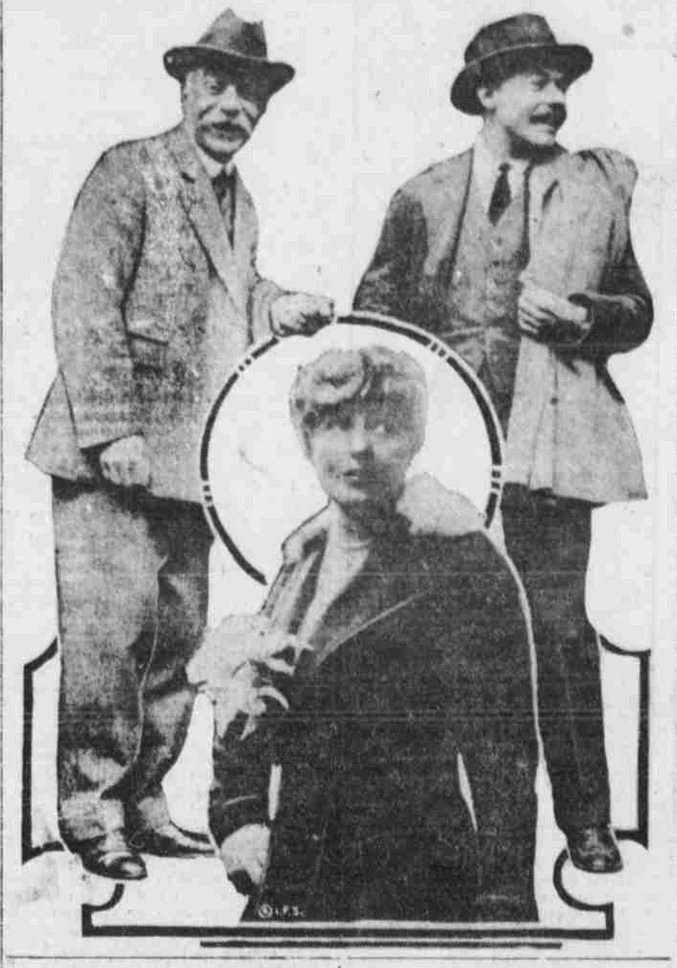

KING AK-SAR-BEN XXI TO RECEIVE CROWN

Thousands of Knights and Gentlewomen to Participate in Splendid Coronation Ball.

QUEEN WILL TAKE HER THRONE

CARNIVAL ATTENDANCE.

	1914	1915
Wednesday	3,350	3,201
Thursday	5,647	5,970
Friday	7,328	6,943
Saturday	21,800	19,174
Monday	13,379	6,542
Tuesday	17,774	18,242
Wednesday	21,210	19,421

King Ak-Sar-Ben XXXI is to be crowned with all the stately ceremony that belongs to such a court ceremony at the Ak-Sar-eBn Den this evening at 9 o'clock.

Knights and ladies of the realm will gather in thousands to witness the ceremony. Hundreds of the knights will be in knightly garb, bearing sword and scabbard, while many hundreds of others will come in dress suits ust to witness and then to participate in the grand coronation ball that marks the close of the season's Ak-Sar-Ben festivities.

The twenty-first king entered the streets of Cibola, the chief city of his realm, Wednesday night in an electrical blaze of unspeakable grandeur. At that time he received the key to his chief city. It remains now only for the cardinal to crown him king of the prosperous realm of Quivera.

This done, and the queen instated upon the throne with due ceremony, the sweetest orchestra in all the realm will lead off with soft strains of music, sturdy knights in gallant attire and fair ladies of the court in silks will glide gracefully into the dance, and the great coronation ball will be on.

Nine Deputy Sheriffs and Twenty Strikers Injured at Detroit

DETROIT, Mich., Oct. 7.—Nine deputy sheriffs and twenty striking employes of the Michigan Alkali company, were injured late last night in a fight which started when about 200 strikers attempted to force their way through the gates of the plant. The men, all laborers, walked out yesterday morning, demanding an increase in wages from $1.75 to $2.10 a day. The guards were forced to fire several volleys over the heads of the crowd, which then dispersed.

Germans Using New Asphyxiating Gas

PARIS, Oct. 7.—A new kind of gas, apparently, is being used by the Germans in the fighting in the Champagne. Details regarding its effects were given by Dr. Lucien Dumont by sufferers he was called to attend in Paris hospitals. According to the written statements of three men who fought, respectively, at Zouain, Zuippes and Moranvillers, they were surrounded for a few seconds by clouds of deep green gas of a rather pleasant oder. These men asserted that soldiers, who wore no masks, soon were suffocated, while those with masks lost consciousness for varying periods.

Upon regaining consciousness at field dressing stations, they said they suffered convulsive fever, resembling epileptic fits. It is believed here that prussic acid is used as the basis of the new gas.

YIELD OF WHEAT BIGGEST ON RECORD

Crop of United States This Year is the Largest Ever Grown in Any Country.

CORN THREE BILLION BUSHELS

WASHINGTON, Oct. 7.—A billion-bushel wheat crop, the greatest ever grown in any country, has been produced in the United States this year. The government's preliminary estimates of the great crop, made today, placed it at 1,002,029,000 bushels, or 111,000,000 bushels larger than the record crop of 1912.

The corn crop, now approaching maturity, is estimated at 3,026,159,000 bushels, or 98,000,000 bushels less than the record.

The estimates and forecasts, together with the forecasts made from the September 1 canvass and statistics of last year's crop production, follows. (In thousands, ij. e. 000's omitted):

	Oct. 1 Indica'n.	Sept. 1 Forec't.	Final Est'm. 1914 Cr.
Winter wheat	659,114	659,114	684,990
Spring wheat	*345,163	322,000	306,027
All wheat	*1,002,029	981,000	891,017
Corn	3,026,159	2,985,000	2,672,804
Oats	*1,517,478	1,408,000	1,141,000
Barley	*236,683	223,000	194,953
Rye	*44,179	44,179	42,779
Buckwheat	16,738	18,000	16,881
White potatoes	368,151	406,000	415,921
Sweet potatoes	64,890	65,000	56,574
Flax	17,665	18,000	18,559
Tobacco, lbs.	1,064,894	1,120,000	1,304,679
Rice	26,251	26,000	22,549
Peaches	*64,218	64,218	54,109
Apples, bbls.	71,632	.....	84,409
Hay, tame, tons	*80,983	80,983	70,071
Hay, wild, tons	*20,293	20,293	18,815
Sugar beets, tns	6,158	.....	5,288

*Final for 1915.

Comparison of the October indications with the September forecast show the change in bushels in crop prospects as

(Continued on Page Four, Column Three)

Day of Demonstrations.

NEW YORK, Oct. 7.—Monday, December 6, the day of the opening of congress, has been chosen by the American Defense society, it was announced tonight, as the most timely occasion on which to hold demonstrations in favor of an adequate preparedness.

Slayer Goes to Pen.

FORT DODGE, Ia., Oct. 7.—George McDonald, murderer of Charles Hird of Dubuque, Ia., was today sentenced to Fort Madison for life.

The Day's War News

ALEXANDER ZAIMIS is forming a new Greek cabinet, in which leaders of the opposition will be given representation, according to an Athens dispatch. Former Premiers Gounis, Rhallis, Dragoumis and Theotokis will be members of the coalition ministry, it is declared.

LONDON OPINION inclines to belief that Greece, despite the fall of the Venizelos cabinet, will be found in the end on the side of the entente allies.

FORMER PREMIER VENIZELOS, in interview given shortly before his break with King Constantine, leaves no doubt that under his premiership Greece would have vigorously supported Serbia in the present crisis.

PETROGRAD HEARS that there have been anti-war demonstrations in sections of Bulgaria, a state of siege having been proclaimed to deal with the disaffection.

FIELD MARSHAL Liman von Sanders, who has been the German commander of the Turkish forces in Europe, has gone to Bulgaria, being met at Philippolis by King Ferdinand, according to advices reaching Amsterdam.

AMBASSADORS ASK THEIR PASSPORTS

Britons Say Kin~ Constantine Cannot Force Nation to Co-Operate with Bulgaria.

BIG BATTLE IN EAST AND WEST

BULLETIN.

LONDON, Oct. 7.—The Bulgarian minister to Italy was handed passports by the Italian foreign minister, according to a Stefani news agency dispatch from Rome.

LONDON, Oct. 7.—The allies have broken off diplomatic relations with Bulgaria and news is momentarily expected of that nation's active participation in the war on the side of the central powers.

Its king and the late leader of its government being at odds, Greece is forming a coalition cabinet, pending the construction of which its policy will be obscure. There are no misgivings in England, however, that it will co-operate in any way with Bulgaria. The cabinet crisis has in no manner impeded the landing of allied troops at Saloniki, and the fact that these forces are on Greek soil is considered the best guarantee that Greece ultimately must align itself with the entente powers, with which Premier-elect Zaimis is in sympathy.

Battles in East and West.

Champagne in the west, and Dvinsk in the east are now the scenes of the struggle most likely to bring decisive results. The Germans still are engaged in concentrating against Dvinsk, evidently bent on a supreme effort to take the city. The Russians, however, are delivering hard blows all along the line, and the British and French press professes to see general Russian "recovery" for which the activities of the allies in the west are given credit.

Capture by the French of the village and hill of Tahure is a success of considerable local importance. The hill, although less than 200 feet high, was one of the most important German positions in that sector.

On most of the remainder of the French front there is still in progress the violent cannonading which usually precedes infantry attacks.

French Repulse German Attacks.

PARIS, Oct. 7.—The Germans bombarded violently last night all the French front to the north of La Scarpe and at the same time delivered four counter attacks against the positions recently captured by the French near Souchez. They were repulsed at all points.

There was furthermore intense artillery exchanges at other points on the front.

This information was given out by the French war office this afternoon.

Allies Camping On Ground Ceded to Serbia by Greece

ATHENS, Greece, Oct. 7.—(Via Paris.)—British troops began to land yesterday at Saloniki. French troops are disembarking a mile and a half from the town and are being concentrated in a camp located on ground ceeded to Serbia after 1913, upon which to build warehouses. From this point they are entrained as quickly as possible for Gi-evgeli on the Serbian frontier.

Bulgaria has evacuated all buildings on the coast near Dedeaghatch, while the forts in that city are being armed with long range guns and mine layers are placing a double line of mines across the port. Dedeaghatch is reported to be full of troops officered by Germans from Constantinople.

He Tells Traction Magnates Municipal Ownership Will Come

SAN FRANCISCO, Cal., Oct. 6.—Discussing municipal ownership today before the American Electric Railway association Bion J. Arnold, chairman of the board of supervising engineers of the Chicago Traction company, advised the delegates to the convention to cease wasting their energies in opposing a public movement that will surely come if it is economically sound.

"Let us direct our energies towards the terms of the purchase clause and the conditions of the resettlement franchise," said Mr. Arnold, "for municipal ownership is coming despite all opposition."

Mr. Arnold advised the railway men to meet new conditions with the weapons of publicity, standardized accounting and friendly co-operation with the courts and commissions.

Government to Keep Eye on Steel Merger

WASHINGTON, Oct. 7.—Attorney General Gregory issued a formal statement today saying that any attempt to bring about a combination of Independent steel companies "would be subjected to the closest scrutiny by the Department of Justice."

BRITISH FREIGHTER IS ATTACKED OFF MEXCIO

RIO DE JANEIRO, Oct. 7.—The British freight steamer San Melito arrived here today from Tuxpam, Mex., and reported that it had been attacked at sea by an unknown vessel. The captain of the San Melito reported that soon after leaving Tuxpam his vessel was attacked in the night, and that eight projectiles exploded against its sides. One sailor was killed and six were wounded. The vessel was damaged, but managed to escape.

Since the internment of the last of the German auxiliary cruisers at Newport News there have been no reports indicating the presence of German war craft in the Atlantic.

TEUTON ARMIES INVADE SERBIA 400,000 STRONG

Great German and Austrian Forces Cross Drina, Save and Danube Rivers Into Little Balkan State.

THEY GAIN FIRM FOOTHOLDS

Berlin War Office Asserts Soldiers Have Entered Enemy Land in Many Places.

MACKENZEN LEADS THE LEGIONS

BULLETIN.

AMSTERDAM, Oct. 8.—(Via London.)—The Cologne Gazette reports two Russian cruisers actively bombarding the Bulgarian port of Varna.

BULLETIN.

LONDON, Oct. 7.—An official dispatch reached London today stating that the Austro-German armies con- a total of 400,000 men.

BERLIN, Oct. 7.—(Via London.)—Large German and Austrian forces have invaded Serbia. The Teutonic troops have crossed the Drina, Save and Danube rivers at many places, the war office announced today. It is stated that the invading troops have established firm footholds on the other banks of the rivers.

The German announcement indicates that the invading movement is in progress along a large part of the boundary between Austria and Serbia. The Danube forms the border from the Roumanian frontier to Belgrade, the Save from Belgrade to the northwestern corner of the country and the Drina runs along the western boundary to a point not far north of the Montenegrin line.

The Teutonic invasion marks the beginning of the expected campaign against Serbia and may precipitate the crisis in the Balkans which has been looked for. Recent developments has shown that Bulgaria was likely to cooperate with Germany and Austria by attacking Serbia from the east. An army of French and British troops has been landed at Saloniki, Greece, and sent to Serbia to assist in meeting the new attack.

German and Austrian troops are said to have been dispatched to the Serbian front from Russia, and it is reported that Field Marshal Von Mackensen, the famous German commander, is in charge of these operations.

The German plan of campaign is believed to be to force a way through Serbia, and if either the active assistance or passive neutrality of Bulgaria is obtained, to reach the Sea of Marmora and give assistance to the Turkish army.

Hurricane Headed Toward Mobile

WASHINGTON, Oct. 7.—Another West Indian storm, headed apparently for the American coast, was reported today in the Gulf of Mexico. Storm warnings were ordered displayed on the gulf coast from Mobile to Cedar Keys, Fla. The probable course of the present storm could not be determined by weather bureau officials today from the meager information at hand.

Sheriff Indicted For Orozco Murder

VAN HORN, Tex., Oct. 7.—The Culberson county grand jury today jointly indicted Sheriff John A. Morino and eleven other persons on a charge of murder in connection with the killing of General Pascual Orozco recently in Green River canyon. The case is set for trial this week and the record is to be sent to the State department at Washington.

THE WANT-AD-WAY

All Rights Reserved.

"This Want Ad must be a mistake,
If it isn't, the place I will take.
From the way the ad reads,
It will just suit my needs,
In a short time much money I'll make."

So the owner he straight away sought,
And from him the business soon bought.
Advice he's now giving,
"The ads made my living,
If you don't look them over, you ought."

Is your business for sale?

If so you can quickly dispose of it by advertising it in the "BUSINESS CHANCE" columns of THE BEE.

Write an ad giving a good description of your business and telephone Tyler 1000 and put it in

THE OMAHA BEE.