OMAHA SUNDAY BEE
PART IV
August 8th 1915
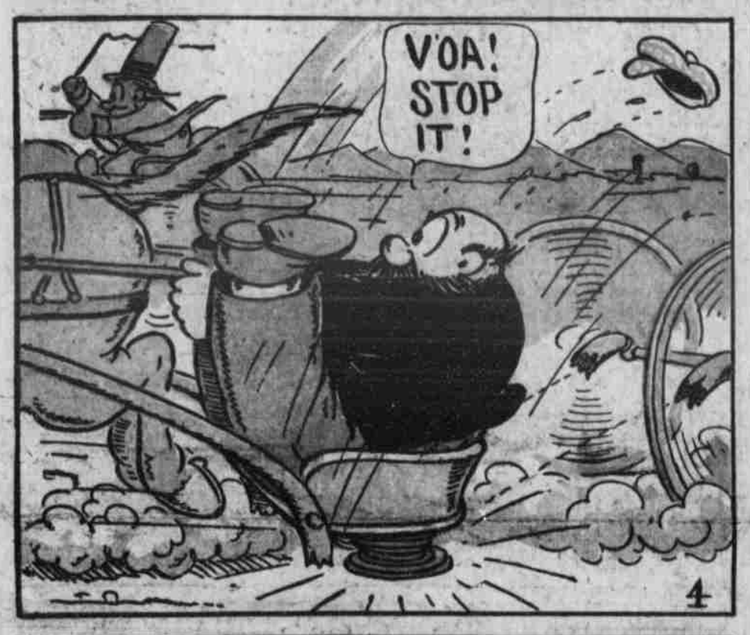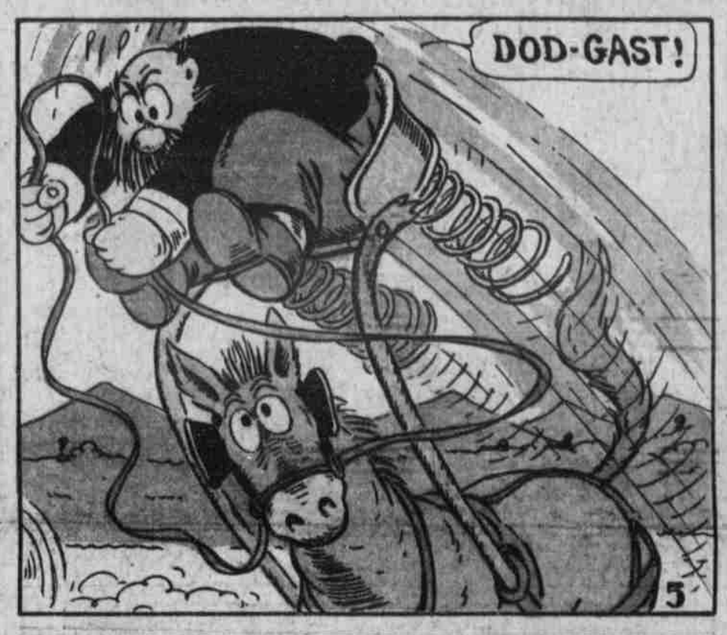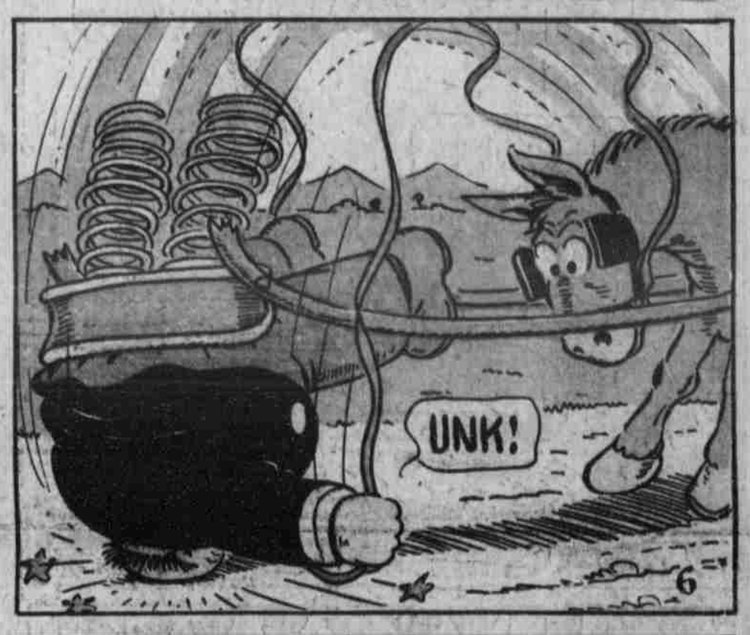
The Original Katzenjammer Kids