FOR RENT

Furnished Apartments.

VERY desirable 4-room apartment in The Thalian. Walking distance. D. 1166.

Board and Room.

ST. MARY'S, 2409—THE HELLMAN—2 nice single rooms; lots of light and fresh air; home cooking; gentleman preferred. Douglas 6380.

WITH board, suitable for couple. Webster 5194.

Modern, suitable for couple. Web. 6736.

TWO front rooms with board, single or together; home privileges. Web. 1592.

LARGE rooms; single or en suite; Hanscom Park district. Private bath; good board. Harney 7080, 709 S. 29th St.

LARGE front room and board for two gentlemen; walking distance; private family. 2424 Jones. Douglas 8122.

ELMWOOD PARK suburban home, block to car, cool rooms, excellent board; trees, lawn, home privileges; reasonable. Walnut 1778.

Desirable rms. with board. 618 S. 19th St.

2552 ST. MARY'S AVE.—Walking distance; home cooking; $4.50 to $5 week.

BEAUTIFUL room, with two exceptionally large closets, in a West Farnam home; large porch and yard; good board; young men preferred. Harney 4061.

Furnished Rooms

FOR RENT—Three large front rooms; electric light; all modern; privilege of house and piano; private home; rates reasonable. Call Douglas 4189.

FURNISHED rooms, large den or sleeping room, $5. 2916 S. 24th. Crosstown car

CASS ST., 3020—Nicely furnished, in modern private home; reasonable. H. 2575.

Nicely furnished rooms, close. Web. 5308.

PRIVATE family, best location, walking distance, every modern convenience. Nice home for right parties. 321 N. 22d St. Phone Douglas 5751.

PLEASANT, modern room in cottage to let to respectable lady; walking distance; private home. Harney 4061.

LARGE south modern room, with board; private family; fine location. H. 6066.

NEWLY furnished rooms with board. Private family; walking distance. Tel. Douglas 7963.

2124 CASS—Large, cool, rooms. Porch, lawn, garage, no signs in windows.

TWO exceptionally nice large rooms in private family for gentlemen who can furnish references. Every modern convenience. 2504 St. Mary's Ave. Tel. Red 6110.

1906 DOUGLAS; $3.50 up; also housekeeping.

508 NORTH 21ST ST.—Large front rooms, nicely furnished. Walking distance. Douglas 5707.

REFINED young man keeping beautifully furnished, high class bachelor quarters within walking distance of business district, would like to hear from one or two young men desiring to share same. Room 104, Bee Bldg.

HARNEY, 2067—Cool rooms, nicely furnished.

2504 ST. MARY'S AVE.—Pleasant room; private family. Red 6110.

STRICTLY modern furnished room on Prettiest Mile, Florence Blvd.; private family; no other roomers; 2 blocks from Miller Park. References required. Address Box 501, care Bee.

MODERN ROOM—Gentleman, private family, breakfast if desired. West Farnam. Walnut 2809.

LARGE front room and alcove; newly furnished; ideal place for 2 gentlemen; fine residence district; walking distance; also large, cheerful south room; reasonable. Harney 6095. 621 Park Ave.

THE OLGA.
1910 Dodge; large, cool rooms; beautiful lawn, board if desired. Home cooking. D. 8438.

NICE rooms, close in. Phone Red 4978.

Furnished Houses.

A NICE, clean, all modern south room in private family; suitable for 2 young men; $12 a month; breakfast if desired. 2514 Cass St.

SEVEN-ROOM furnished house for rent. 4116 Dodge. Harney 7188.

DUNDEE home for rent, good location, no children, nicely furnished. Wal. 1113.

FINE house, for summer, 6-r., furnished. Wal. 1270. 4012 Nicholas St. References required.

Furnished Housekeeping Rooms.

ROOMS for housekeeping; strictly modern; for adults only. Tel. Webster 1554.

DAVENPORT 2516; two 2-room apartments furnished complete with gas and light.

DODGE, 2601—Nicely furnished housekeeping rooms, $3.50 per week. H. 5028.

SOUTH 24th St., 305. Housekeeping rooms.

Unfurnished Housekeeping Rooms.

CASS, 2412. Nice, clean, two, three or four rooms. Reasonable. Car line.

Housekeeping Rooms.

2822 FARNAM—Nice housekeeping rooms, reasonable.

HARNEY ST., 2208. Housekeeping rooms; strictly modern; every convenience. Walking distance.

Light Housekeeping Rooms.

COOL rooms, with alcove, kitchenette furnished. Ogden Hotel Co., Council Bluffs, Ia.

616 S. 17TH—Two rooms for light housekeeping, modern, newly papered.

Houses and Cottages.

North.

ALL modern 6-room bungalow, on the car line, in Florence. 200 Main St. Tel. Florence 305.

5-ROOM cottage, part modern, to good tenant, $14.50. 2919 N. 24th.

South.

6-ROOM house. 811 S. 25th Ave.

West.

WEST FARNAM District, 7-room modern house, 106 S. 35th St.

Miscellaneous.

2920 POPPLETON, 8 rooms. Douglas 5818.

SEE the Central Furniture Stores. FREE RENTAL LIST.

5-ROOM modern cottage. Harney 1164.

GOOD HOUSES FOR RENT.
Nearly new, 6-r. bungalow, beautifully decorated, 719 S. 38th Ave.....$25.00
Very desirable 7-room all modern house, 310 N. 24th St..... 27.50
8-r. mod. house, 2507 Hamilton St.. 30.00
7-r. house, newly painted and papered, 3521 N. 28th St..... 14.00
6-r. house, 1720 N. 26th St..... 18.00
JOHN W. ROBBINS, 1002 FARNAM ST.

MODERN 5-rm. cottage; near car. W. 6794.

MODERN cottage; screened porches; nice lawn; cement cellar; large attic, with good stairs; near car line. Web. 5068.

$27.50—STRICTLY modern seven-room house on the Boulevard. Phone Harney 2544.

FOUR rooms, modern, 1311 S. 25th Ave.; good location. Call Tyler 2152.

FIVE rooms, partly modern, 1714 William St. Call Tyler 2152.

FOR RENT

We have a complete list of all houses, apartments and flats that are for rent. This list can be seen free of charge at Omaha Van & Storage Co., 598 S. 16th St.

J. C. Reed Exp. Co., moving, packing & storage. 1307 Farnam. D. 6146.

ALL sizes. $3 per month up. 507 Paxton.

Houses Creigh Sons & Co., Bee Bldg. In all parts of the city.

COTTAGE, modern except heat. H. 1568.

Gordon Van Co. Moving, Packing, Storage. 219 N. 11th St. Tel. D. 394 or Web. 1382.

FIDELITY RENTAL SERVICE FREE Phone Douglas 288 for complete list of vacant houses and apartments; also for storage, moving. 16th and Jackson Sts.

7 ROOMS, all mod., Bemis park. H. 2049.

Maggard's Van and Storage Co. Call us for estimates for moving, packing, shipping. 1713 Webster St. Douglas 1496.

Globe Van & Storage

Stores, moves, packs, ships; 3-horse van and 2 men, $1.25 per hr.; storage $2 per mo. Satisfaction guar. D. 4338 & Ty. 239.

9 ROOMS and bath, modern; barn, storm shades, large lot; ½ block from car. 3115 Binney. Webster 821.

FOR RENT

Stores and Offices.

Nice Cool Office
With Vault
Near the Elevator and Stairs
Electric Light Free
The Bee Building Co.
Superintendent's Office, Room 103.

A nice office in a good location, make your business plans successful.

THE BEE BUILDING
"THE BUILDING THAT IS ALWAYS NEW"
furnishes just such combinations.
Office Room 103.

MODERN store, 16th St., low rent, near postoffice. G. P. Stebbins.

STORE and living rooms. 4101 N. 24th St.

STRICTLY modern, new store, 1610 Cass. NEW modern storeroom, 503 N. 16th St. Conrad Young, 332 Brandeis Theater. Douglas 1671.

622 S. 19TH—9-r. all modern house, $40. RASP BROS., DOUGLAS 1958.

NEW modern storeroom, 2602 Leavenworth St. Conrad Young, 332 Brandeis Theater Bldg. Phone Douglas 1671.

WANTED TO BUY

Yale buys everything 2d hand. Tyler 1418.

OFFFICE furniture bought and sold. J. C. Reed, 1307 Farnam. Doug. 6146

WANTED—To buy an invalid chair. Charles Schwenck, R. No. 3, So. Omaha.

Slightly used high grade piano. D. 2017.

WANTED TO RENT

TWO nurses desire board and room in Bemis park district; prefer private family. Address C 538, Bee.

REAL ESTATE

FARM & RANCH LANDS FOR SALE.

California.

Live Oak Colonies, none better. W. T. Smith Co., 912-14 City Nat. Bk. D. 2313.

Colorado.

CATTLE RANCH—Forty-four hundred acres near Granada, southeastern Colorado. Good improvements; lots of grass and water. For price, terms and description write R. S. Liggett, Stanberry, Mo.

Iowa.

HAVE YOU A FARM FOR SALE?
Write a good description of your land and send it to the Sioux City, Ia., Journal, "Iowa's Most Powerful Want Ad Medium." Twenty-five words every Friday evening, Saturday morning and every Saturday evening and Sunday morning for one month, giving sixteen ads on twelve different days for $2; or 50 words, $4; or 75 words, $6.
Largest circulation of any Iowa newspaper, 250,000 readers daily in four great states.

40, 80 OR 160 ACRES, good heavy soil, in well-settled part of Todd county, Minn.; good roads, schools and churches; price, $15 to $20 per acre; terms, $1 per acre cash, balance $1 per acre a year until land is paid for; 6 per cent interest.
SCHWAB BROS.,
1068 Plymouth Bldg., Minneapolis, Minn.

Minnesota.

GREAT variety of Minnesota corn farms offered, and at prices that will save you money. Free fare to buyers. Come now. See the crops. Write for lists. Highest references. St. Croix Valley Land and Loan Co., Drawer H, Rush City, Minn.*

Nebraska.

COUNTRY HOME NEAR OMAHA.
$11,000 buys a highly improved farm, consisting of about 5¼ acres located on one of our boulevards out from the city, only a 40-minutes' ride. Good water system, small amount of fruit, some alfalfa, tame hay; nice, large, beautiful shade trees and all kinds of shrubbery and about 10 acres of natural timber, making a beautiful park. This is an ideal proposition for handling thoroughbred stock of any kind. Living spring in pasture.
C. R. COMBS,
615 Brandeis Theater Bldg., Omaha. D. 2916.

South Dakota.

$2 TO $12 PER ACRE.
Deeded Indian lands, direct from the government. Finest lands in northwest. Easy terms. For particulars address
GOODMAN,
UNITED STATES COMMISSIONER,
MOBRIDGE, S. D.

FOR SALE—Improved 480. Hand Co., South Dakota, $50 per acre. Terms. JIM WRAY, SIOUX CITY.

Bargain Quarters

I have a few snap quarters of choice deeded land where equities can be bought from $10C to $500 cash. Full information on request. Address, John McPherson, Fort Pierre, S. D.

FOR SALE—160 So. Dak. rich soil, near railroad, schools, churches. Price, $2,500. $250 down, balance ten years. JIM WRAY, SIOUX CITY.

AN OPPORTUNITY TO GET A FIRST-CLASS SOUTH DAKOTA FARM.
A section or less of land 3 miles from Seneca, Faulk county, South Dakota, for sale, will take part in trade. Will sell only one or two quarters if no more desired. Good level land, black loam soil, no sand. Buildings cost $4,000. Corn, wheat and alfalfa country. 500 acres cultivated. Rented for this year. Price $35 per acre. Terms: $3,000 cash, $9,000 mortgage at 6% due in 1920, balance of $10,400 taken in trade or second mortgage at 6% for 10 years. The quality of this land and the price asked are guaranteed to be right. Write or call on Arthur J. Eaton, Faulkton, South Dakota, owner.

REAL ESTATE LOANS

WE ARE always in funds to make good farm and city loans.
PETERS TRUST CO.,
1522 Farnam St.

F. M. PENNEY, 920 City Nat'l Bk. Bldg.
FARM LOANS.

F. M. PENNEY, 920 City Nat'l Bk. Bldg. Farm loans bought and sold.*

FARM LOANS, 5 PER CENT
TOLAND & TRUMBULL, 448 Bee Bldg.

$100 TO $10,000 made promptly. F. D. Wead, Wead Bldg., 18th and Farnam Sts.

CITY and farm loans, 5, 5½, 6 per cent. J. H. Dumont & Co., 418 State Bank.

WANTED—City loans and warrants. W. Farnam Smith & Co., 1320 Farnam St.

CITY property. Large loans a specialty. W. H. Thomas, 228 State Bank Bldg.

MONEY on hand for city and farm loans. H. W. Binder, City National Bank Bldg.

OMAHA homes. East Nebraska farms. O'KEEFE REAL ESTATE CO., 101f Omaha National. Phone Douglas 2715.

SEE us first for farm loans in eastern Neb. United States Trust Co., Omaha.

6% CITY LOANS. C. G. Carlberg, 310-12 Brandeis Theater Bldg.

REAL ESTATE WANTED

Investment Properties

We have a number of clients who are in the market for properties ranging from $10,000 to $15,000. Phone Douglas 1004 and we will call and inspect your property.

W. FARNAM SMITH & CO.

WE ARE in the market for some well located lots. Will pay cash and build homes that are real homes on unusually attractive terms.

Saunders Co.
1215-16 W. O. W. Bldg. Douglas 2622.*

LIST real estate and rentals with DONELSON R. E. CO., 301 Om. Nat'l Bank.

REAL ESTATE—FOR EXCHANGE

FOR SALE OR TRADE

160 acres, Tripp county, South Dakota, 6 miles from Dallas, 50 acres under plow. Will consider good drug stock. Williams Drug Co., Wakonda, S. D.

HAPPENINGS IN THE MAGIC CITY

Man Arrested as Suspect Corresponds Closely to "Man in Blue" in Swanson Case.

HIGH SCHOOL CEREMONIES START

Police officials have investigated Lewis Karshner, arrested by Detective Sheahan on suspicion of being implicated in the big Omaha safe robbery in the Brandeis building several weeks ago, but, arriving at no definite clue, postponed further examination until next Monday morning.

As the man wore a blue suit and corresponded very closely to the description of the "man in blue" in the Swanson murder case, witnesses who took part in the inquest of the Swanson murder will be called to South Omaha to identify him if possible. He appears to be very nervous over something, but will tell nothing of himself.

Banquet is Successful.

The junior banquet to senior graduates at the First Christian church Saturday evening turned out a tremendous success. Over 125 guests attended and the whole evening from 7 until 10:30 was passed in giving the program of the evening. Among those who gave toasts are Superintendent N. M. Graham, Principal S. W. Moore and Emmet Hector, president of the outgoing June class.

Miss Eleanor Alexander won repeated applause in her singing.

Light Run of Sheep.

The week's review of the sheep market shows a total shortage of over 67,000 head compared with that of a year ago. This is the lightest the market in sheep has run since the winter of 1907. Packers have been buying all the finished lambs on the market and the prices paid are enormous compared with those of previous years.

Because of the rigid shortage of the ewe product at the yards, there has been an insistent demand among Colorado feeders for the range product. It is reported that more wool buyers are working on the range this year than ever before. Several leading eastern mills have sent out their buyers to work constantly on the range for the first time in the history of the industry.

Tennis Club Entertained.

The Highland Tennis club was entertained at the home of Miss Ruby Hiatt, 2718 Monroe street, last Friday evening. The evening was passed in games and dancing. A luncheon was prepared and served later. Those who attended were: Margarete Fennell, Maude Lauderback, Mary Polver, Lena Smith, Ruby Hiatt, Freda Harms and Frances Ham.

Daily members of the club occupy the club courts at Twenty-sixth and Jefferson streets when the weather permits. Miss Maude Lauderback is president of the organization.

Workmen Elect Officers.

Nebraska lodge No. 227, Ancient Order of United Workmen, held its annual election of officers at McCrann hall last Thursday evening. The new staff will enter upon the new term of office at once. Those elected are: John P. Mainelli, past master workman; Charles Nerad, master workman; James J. Marecek, foreman; John Cole, overseer; John J. Nightingale, recorder; William McCauley, financier; Thomas E. Shea, treasurer; Harry Bachmann, guide; Frank Johnson, inside watchman; John Brennan, outside watchman; George Hauptman, trustee elected for eighteen months, and Dr. W. J. McCrann, jr., lodge physician.

Street Not Yet Opened.

The women of the Indian hill district are becoming somewhat discouraged in their attempt to persuade the city council to open up Thirty-fourth street from U to T street. At the last meeting of the council the matter was brought up for discussion, but the city fathers refused to do anything. It appears that two lots, owned by residents of the district, must be bought by the city before the street can be opened to traffic. The council, it appears, is willing to purchase the lots themselves, but refuse to pay for a house that stands on one of them. It is probable that something will be done at the next meeting of the council.

Dimock-Dennett.

Miss Vera Dennett of Kirkwood, Ill., and E. D. Dimock of South Omaha were united in marriage at the home of the bride in Kirkwood last Wednesday afternoon. Rev. W. P. Nicholas of the Kirkwood Presbyterian church performed the ceremony. Miss Mildred Farrell of South Omaha played the wedding march.

The couple are now enjoying a two weeks' honeymoon trip to Lakewood, Chicago. They will make their permanent residence in South Omaha. Mr. Dimock is a teller at the Omaha National bank.

Seeking Medal for Cogan.

The failure of the effort on the part of local people interested to secure a Carnegie medal for Barney Cogan, South Omaha policeman, who fought and mastered an escaped and infuriated bull from the Armour bull pens at Twenty-seventh and Q streets some time ago, thus probably saving the lives of several women and children who were standing helpless nearby, has caused Officer Cogan's many friends to make a second effort to secure recognition from the Carnegie Hero board for the policeman.

Dinner and Dance.

Ralph King entertained at a dance and dinner party last Monday evening at the Seymour Lake Country club at Ralston. Those present were:

Messrs.—	Messrs.—
Ralph King	Paul McBride
Ralph Henry	Paul Monroe
Virden Clark	Con Heafy
Bud Christenson	George Parks
Ralph Leach	Harold Monroe
Teddy Korbmaker	Louis Foley
Cyril Sheehy	E. Russell
Leo Hannon	Frank Orchard
Paul Orchard	Paul Jordan.
Anton Braunstead	
Misses—	**Misses—**
Cathrine Crawford	Mina Ames
Lucille Nitsche	Marie Williams
Abbott	Anona Maurer
Corcoran	Marie Bell
Louise Watkins	Helen Lichinovsky
Sadie Rothholtz	Lalling
Margarete Carley	E. Miller
Eusebia Mangan	Eunice Mangan.
Elsie Smith	

Told by the Police.

The restaurant and confectionery store of former Mayor P. J. Trainor at Twenty-sixth and Q streets was broken into last Friday evening, the safe pried open and $35 taken. Besides this the thief took 3,000 cigars of various makes.

Cyril Berry was robbed of $25 last Friday evening by Delia Patterson, a colored woman, while wandering about a rooming house at Twenty-sixth and N streets. Chief of Detectives James Sheahan arrested the woman yesterday noon and the money was returned to its owner.

Pete Vokovisch, Austrian, and Reddy Student got into an argument over the wife of the former in the basement of the Anderson flats at 2714 Q street, which finally resulted in the heaving of a red-hot iron at the head of Vokovisch by Student. When the police arrived the man had fully recovered, but was placed under arrest. Officer Dworak handled the case.

Crowd Sees Circus.

South Omahans enjoyed a one-night performance of Hugo Brothers' Modern United Shows last evening on the carnival grounds opposite the city hall.

Miss Rosalie Belew opened the entertainment with a solo while riding about the circus ringe. Ray Thompson led twelve trained horses in a military drill that received deafening applause from the 3,000 or more people who attended. The Pacheco Family, gymnastic wire walkers, did wonderful stunts on the wire, while Mrs. Brady, gymnast, executed some brilliant trapeze work.

The hit of the evening was the music offered by the concert band led by Prof. C. T. Brown. The band played with such finesse that when the show had closed down a call arose from all sides for an encore.

Red Men Election.

The local Warshaskie tribe of Red Men will hold their annual election of officers next Thursday evening at their hall at 215 North Twenty-fourth street. Nominations are as follows: Prophet, C. J. Southard; sachem, C. A. Briggs; senior sagamore, George Wilber; junior sagamore, J. J. Humpal and F. O. Beck; trustees, Fred Paro and William Corneman. Refreshments will be served and all members are requested to be present.

Magic City Gossip.

For Rent—7-room, all modern house, 2212 N. Phone South 1326.

For Rent—5-room modern cottage, 25th and J Sts. South 2977.

Mrs. H. O. McConkey is visiting with relatives at Ottumwa, Ia.

For Rent—808 North 21st St., 5-room, all modern except heat. Phone South 2560.

Office space for rent in Bee office, 2318 N street. Terms reasonable. Well known location. Tel. South 27.

The Merrymakers will give a dance next Wednesday evening at the Moose hall, Twenty-fifth and M streets.

For Sale—2 six-room modern cottages on E and B Sts. Party leaving town. Address B, Bee office, South Omaha.

Anita Stewart, Earl Williams, G. M. Anderson, Ham and Bud appear today at the Besse. Send the children this afternoon.

Miss Helen Blake, niece of Mr. and Mrs. Hayes Lyle, of this city, returned yesterday to her home in Blakesburg, Ia., after a year's study at Omaha university.

The Mystic Workers of the World will meet tomorrow evening at the Independent Order of Odd Fellows' hall at Twenty-fourth and M streets.

The Ladies' Aid society of the First Presbyterian church will meet next Wednesday afternoon at the church. This will be the last meeting before the summer intermission.

Whooping Cough.

"When my daughter had whooping cough she coughed so hard at one time that she had hemorrhage of the lungs. I was terribly alarmed about her condition. Seeing Chamberlain's Cough Remedy so highly recommended, I got her a bottle and it relieved the cough at once. Before she had finished two bottles of this remedy she was entirely well," writes Mrs. S. F. Grimes, Crooksville, Ohio. Obtainable everywhere.—Advertisement.

REAL ESTATE—FOR EXCHANGE

WANT LAND

Will trade my Omaha flat; rents for $122.50 per month. Permanently rented. Price $15,000. Mortgage $6,000; straight loan, due in 5 years; equity $9,000; prefer cheap western land. Want quick deal, as am leaving city. Prefer dealing with owners. J. A. Flynn, 1115 W. O. W. Bldg., Omaha. Tel. Red. 3285.

A GOOD TRADE

Will trade Casper, Wyo., lot for ladies diamond ring or A. No. 1 Remington typewriter and cash. None but Omaha buyers in this addition, the lot is worth $100 or more. Taxes paid, no incumbrance. Address L 544, Bee.

FOR Exchange—Quarter section eastern central Nebraska land. Level, smooth, no waste, alkali or gumbo. Six miles county seat. Main line Union Pacific railroad. Want merchandise or implements. Postoffice Box 718, Central City, Neb.

REAL ESTATE—NORTH SIDE

EIGHT-ROOM modern house, practically new; on paved street and car line. 1515 North 33d St. Owner leaving city.

6-ROOM all modern house on paved street. Webster 3960.

BARGAIN BY OWNER

A beautiful 8-room, strictly modern home, in splendid condition; good location; elegantly finished inside; as good as new; large lot; cistern. Price $3,700. Call 2519 Wirt. Phone Web. 2966 after 9 a. m.

TWO FINE BUILDING LOTS

Southwest corner of 27th and Burt Sts. Will sell for cash or on reasonable terms. Corner lot $1,100, lot next to corner $1,000.

WALLACE BENJAMIN,
Room 1 First National Bank Bldg.
Phone 202. Council Bluffs.

REAL ESTATE—NORTHWEST

$500 BUYS a good three-room house; electric light. Call after 6:30 p. m., or Sunday. 2016 Burdette.

REAL ESTATE—SOUTH SIDE

6-R. HOUSE, just finished. Modern, oak finish. Big native shade trees. On boulevard. $500 cash, balance like rent. Call G. A. Eckles or J. Paul Eckles.

MUST sacrifice $300 equity in 7-room house; south side. Make offer. D. 7928.*

A BARGAIN

In West Hanscom Park, bungalow, 5 rooms and enclosed sleeping porch, nearly finished, oak finish first floor, pine and birch finish second floor and fireplace, house all complete with storm windows and screens and lighting fixtures, for $2,000.
Make an appointment with owner and builder to see it, Harney 7619.

REAL ESTATE—WEST SIDE

$5,300

3402 California Street, $5,300; by owner; new eight-room, complete; all hardwood; modern home.

REAL ESTATE—MISCELLANEOUS

Money to Loan

Have beautiful building lot which I will furnish the money and build a modern house to suit. Small first payment; balance on easy monthly terms.
E. P. WRIGHT,
Telephones: Douglas 2925. Walnut 682.—e.

$25.40 will buy for good man a bungalow, 5 rooms and bath, almost new and modern except furnace, near Miller Park, then $36.40 monthly and no more. If smaller is wanted, I have 3-room plain house with 1 to 4 lots, $8.80 up. Tel. Douglas 2107. Evenings, Walnut 2587.

CHAS. E. WILLIAMSON CO., Paxton Blk. Doug. 2107.

BUY this home; $100 down. Douglas 4246.

MEDICAL

PILES, FISTULA CURED.
Dr. E. R. Tarry cures piles, fistula and other rectal diseases without surgical operation. Cure guaranteed and no money paid until cured. Write for book on rectal diseases with testimonials. DR. E. R. TARRY, 240 Bee Bldg.

STORZ BURY THE ALL-STARS

Harry Welch Secures a Pair of Doubles and Homer During the Afternoon Contest.

BREWERS HAVE EASY GOING

The Stors won handily in their first game of the series at Rourke park Saturday, by pounding the slants of Neace when the occasion required, 7 to 1.

The opportune stickwork of Harry Welch placed the Brewers in the lead in the beginning. H. John slipped out a pair of doubles and a circuit clout that were responsible for a majority of the Stors runs.

Olson, on the mound for Bradford's men, was in good form and practically toyed with the colored stars until the final round, when the visitors collected two of their four safeties that resulted in their lone score.

Neace began the fray for the Chicagoans and was driven to shelter in the third. Williams held the Stors after relieving his colored brother.

This afternoon the Stors will play the All Stars in a double-header. First game called at 2 o'clock. Sam Crawford, the colored marvel, will twirl both games for his men. Hayes and Gray will be in the points for the Storz. Score:

ALL STARS.	AB.	H.	O.	A.	E.	STORZ.	AB.	H.	O.	A.	E.
Lewis, 3b...	4	0	1	1	1	1Dygert, cf..	3	0	0	0	0
Lindsay, ss..	4	1	1	5	0	2Burkee, 3b..	4	1	2	2	0
Scotty, cf...	3	1	3	0	0	3Woody, ss...	4	1	4	1	1
Crawford, 2b	3	0	2	2	1	4Welch, lf...	4	2	2	0	0
Beasley, lf...	4	0	0	2	0	5Lawlor, rf..	4	1	0	0	0
Hayes, c....	3	0	4	2	0	6Vaccaro, 1b..	4	3	9	0	0
Willis, cf-p	3	0	1	0	0	6Gooding, c..	3	1	8	1	0
Neace, p-1b.	3	1	10	1	1	1Rapp, 2b....	1	0	1	2	0
Horn, 1b-cf	3	1	0	0	0	6Olson, p....	4	1	0	1	0
Totals	32	4	24	11	3	Totals	31	10	27	14	1

Storz	2	0	4	0	1	0	0	0	*—7
All Stars	0	0	0	0	0	0	0	0	1—1

Newark Loses Both Games of Double Bill

NEWARK, N. J., June 6.—Newark lost a double-header to Buffalo today. Score, first game:

									R.	H.	E.
Buffalo	2	0	3	0	0	0	0	1	6	8	0
Newark	0	1	0	0	0	0	2	0	3	9	1

Batteries: Buffalo, Bedient and Blair; Newark, Brandom, Mosely and Rariden.

Score, second game:

									R.	H.	E.
Buffalo	0	0	0	2	0	2	0	0	4	10	0
Newark	1	0	0	0	0	0	0	1	2	5	1

Batteries: Buffalo, Schultz and Allen; Newark, Reulbach, Falkenberg and Rariden.

IMMACULATE CONCEPTION.

Bishop of Lincoln Delivers Commencement Address at Hastings.

An audience of patrons and friends of the Immaculate Conception academy, Hastings, comfortably filling the Kerr opera house, listened to a most enjoyable commencement program by the graduates and students of that school last Tuesday at 8:30 o'clock. The fourteen graduates in white caps and gowns with a background of academy girls presented a beautiful picture when the curtain went up for the opening chorus from the "Rose Maiden."

The salutatory by Miss Bonnie Hussey and the valedictory by Miss Bessie Chaney were well presented and showed careful thought. "A Perfect Day" given by a double quartet and a solo by Miss Mary May were two musical numbers which were well received. The speaker of the evening, Right Rev. J. Henry Tihen, bishop of Lincoln, was introduced by Mayor Madgett.

The mayor accorded the academy sisters high praise for the work accomplished. He declared that their teaching was of a high standard mentally, morally and religiously.

The bishop opened with the declaration that all the new ideas come from young people. He advised them to blaze a new path for themselves, but admonished them not to forget the teachings of the past. He said they had been taught the fundamental principles of morality and spirituality and that it was now their duty to exemplify by their lives the education they had received. "The tendency of the age is towards ease and comfort," he declared. He held that education today tends too much toward accomplishment and too little toward the building of character.

"The tendency of the day," asserted the bishop, "is to allow children to do entirely as they wish. It is dangerous to remove all restraint from children, for human life is too valuable to experiment with. They should be safeguarded with the experience of the past and the cultivation of education."

Academy diplomas were conferred upon Misses Bonnie Hussey, Nora Dwyer, Verna Dickerson, Rose Cahill, Agnes Frazier, Margaret Halloran, Marie Stack, Fern Hawes, Fances Theis, Sadie Ward, Bernice Hughes, Mary May and Jessie Schwingel.

The following received teacher's certificates: Misses Bessie Chaney, Nora Dwyer, Verna Dickerson, Rose Cahill, Agnes Frazier, Marie Stack, Fern Hawes, Frances Theis, Sadie Ward and Margaret Halloran.

Entrance cards to the university were given to Misses Bessie Chaney, Nora Dwyer, Rose Cahill, Agnes Frazier, Margaret Halloran, Marie Stack, Fern Hawes, Frances Theis, Bonnie Hussey, Sadie Ward, Bernice Hughes, Mary May and Jessie Schwingel.

Palmer method penmanship diplomas were given to Misses Gertrude Lerg, Ida Migeri and Nora Quinn.

The week preceding commencement was filled with activities. Class day was May 26. The junior-senior reception and banquet was at the Clarke hotel the next evening and the class play, "Everymaid," was presented in Kerr opera house Friday evening.

Saturday was Ivy day. The senior oration, planting of ivy and crowning of the May queen took place on the campus. Sunday after solemn high mass, Rev. D. Fitzgerald preached the baccalaureate sermon at St. Cecilia's church. Monday was alumnae day with business meeting, banquet and ball to fill the day.

SAVE YOUR MONEY

Everybody, — even those who believe they are rich—should have a savings account. We know of no other 4 per cent investment so convenient and satisfactory, nor is there any other where you can get at your money so quickly when you need it.

PACKERS NATIONAL BANK
OF SO. OMAHA, NEBR.

Cullop Outpitches The Veteran Plank

KANSAS CITY, Mo., June 6.—Plank, followed by two other St. Louis pitchers, went down to defeat today at the hands of the youngster, Nick Cullop, who, aided by good support, pitched Kansas City back to a tie for first place in the Federal league. The score was 3 to 2. Score:

										R.	H.	E.
St. Louis.....	0	0	0	0	0	0	0	2	0	2	6	0
Kansas City..	0	0	0	1	0	2	0	0	*	3	6	0

Batteries: St. Louis, Plank, Herbert, Watson and Hartley; Kansas City, Cullop and Enzenroth.

Northwestern League.

Seattle, 4; Victoria, 0.
Tacoma, 3; Vancouver, 2 (eleven innings).
Aberdeen 12-1; Spokane 5-0 (second game called at end of seventh.).

Defeat for Plow Makers.

PLATTSMOUTH, Neb., June 6.—(Special Telegram.)—Plattsmouth defeated the Omaha John Deere Plow company's team here this afternoon, 3 to 2.

M'MILLEN GOES TO ENTER COAST-TO-COAST FLIGHT

Ralph McMillen, the Omaha aviator, will leave tonight for Hammondsport, N. Y., where he will get his big Curtis machine, which he will pilot in the coast-to-coast contest, which will start July 4. Omaha will be one of the checking stations in this cross-country flight and McMillen as well as the other aviators will all stop here en route.

The Bee Want Ads Are Best Business Boosters.

FINLEY BARRELL
-- & CO. --
NEW YORK--CHICAGO
Stocks--Cotton--Grain--Provisions
MEMBERS.
New York Stock Exchange
New York Cotton Exchange
Chicago Board of Trade
St. Louis Merchants' Exchange
Kansas City Board of Trade
Minneapolis Chamber of Commerce
Omaha Grain Exchange
711-15 Brandeis Bldg.
W. C. FULLER, Mgr.

FIRELESS COOKING—RIGHT IN THE OVEN

SUPPOSE your fireless cooker were just part of your cookstove. How much more you would use it. How many steps you'd be saved!

The oven of the NEW PERFECTION OIL COOK-STOVE *becomes a fireless cooker merely by pulling a damper.*

NEW PERFECTION OIL COOK-STOVES

The NEW PERFECTION lights at the touch of a match, and is regulated by merely raising or lowering the wick. Sold in 1, 2, 3, and 4 burner sizes.

STANDARD OIL COMPANY
(Nebraska)
OMAHA

Krug Luxus Ask for the beer and save the coupons
Telephone Douglas 1889
LUXUS Mercantile Co., -:- Distributors

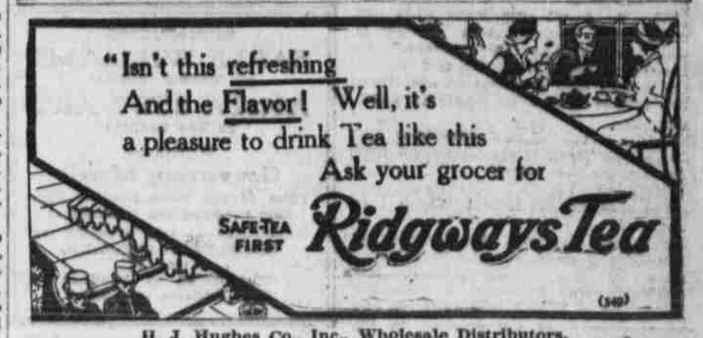

H. J. Hughes Co., Inc., Wholesale Distributors.

The Stilts for Last Week Were Won By

Viggo Jensen, 2807 Burdette Street	176
Everett Lake, 2302 Larimore Avenue	166
George Beal, 1315 North 28th Street, South Omaha	128
Raymond Prohaska, 2210 South 14th	122
Dick Bland, 2010 Miami	11[illegible]
Paul Lindberg, 3242 Meredith Avenue	81
V. W. Banner, Barnard Apts. No. 6	76
Kenneth Hampton, 621 No. 41st Avenue	75

Busy Bee Boys--Do You Like to Coast?

Here is your chance to get a fine Coaster FREE.

We Will Give Five Coasters

to the five boys bringing us the most pictures of the coaster before 4 P. M., Saturday, June 12.

This picture of the coaster will be in The Bee every day this week.

Cut them all out and ask your friends to save the pictures in their paper for you too. See how many pictures you can get and bring them to The Bee Office Saturday, June 12.

The coasters will be given Free to the boys or girls that send us the most pictures before 4 P. M., Saturday, June 12.