

REAL ESTATE—INVESTMENTS REAL ESTATE—INVESTMENTS

\$200,000 Business Property Investment

ESTABLISHED HOTEL BUSINESS

3-Story and basement good brick building, 60x132 ft. in size, with 6 retail store rooms and 36-room hotel and hotel furniture and equipment and good will in well-established and profitable hotel business. Also 85-year lease on lot 66x132 ft. at low rental, without reappraisal. Location northwest corner 13th and Howard St. Omaha, in same block with City National Bank Building and Orpheum Theater. Retail stores alone will pay leasehold rental, taxes and insurance. BUILDING, HOTEL, FURNITURE AND BUSINESS AND LEASE ALL FOR \$200,000.

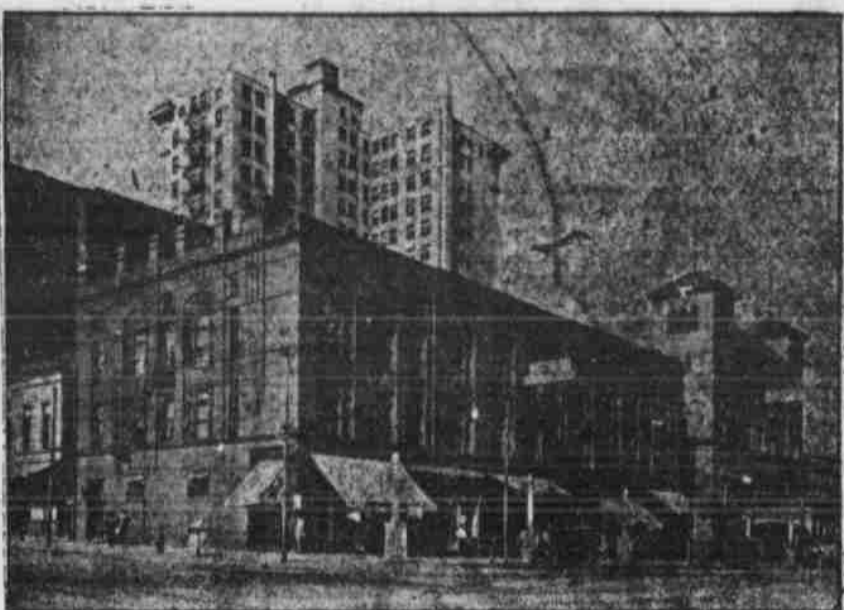

An unusual opportunity to make a business property investment and purchase a going, profitable business.

For Further Information Call Upon or Address

GEORGE & COMPANY

Phone Douglas 756. City National Bank Bldg. Omaha—o

REAL ESTATE FARM & RANCH LANDS FOR SALE WISCONSIN.

UPPER WISCONSIN—Best dairy and general crop state in the union; settlers wanted; lands for sale at low prices on easy terms. Ask for booklet #1 on Wisconsin Central Land Grant. Excellent farms for stock raising. If interested in fruit lands ask for booklet on apple orchards, address Land and Industrial Dept., Soo Line Railway, Minneapolis, Minn.

MISCELLANEOUS.

HAVE YOU A FARM FOR SALE? Write a good description of your land and send it to the Sioux City (Ia.) Journal, Iowa's Most Powerful Want Ad Medium. Twenty-five words every Friday evening, Saturday morning and every Saturday evening. See us at our office, 1000 First National Bldg., for different days for \$1 or 50 words, 21, or 75 words.

REAL ESTATE LOANS

100 TO \$5000 made promptly. F. D. Wood, 222 State Bank Bldg. CITY and farm loans, 4 1/2% to 5% per cent. J. H. Dumont & Co., 418 State Bank. A "For Sale" ad will turn second-hand furniture into cash. CITY property. Large loans a specialty. F. B. Hartman, 222 State Bank Bldg. 7% to 9% for loans on best class city residences in amounts \$200 up, also farm loans. Reasonable commissions. F. B. Hartman, 222 State Bank Bldg. OMAHA homes, East Nebraska farms. O'KEEFE REAL ESTATE CO., 216 Omaha National. Phone Douglas 2115. REAL ESTATE CITY LOANS. O'DOUGHERTY & HUGHES, 711 Keeline Bldg. Phone D. 1013. MONEY on hand for city and farm loans. H. W. Binder, City National Bank Bldg. 6% CITY LOANS, C. G. Carlberg, 310-12 Broadway Theater Bldg.

REAL ESTATE—FOR EXCHANGE

EXCHANGE YOUR CITY PROPERTY FOR FARM LANDS. If you want to go farming on a No. A-1 farm, we have some good land of this kind, where you can go and make good, not only in crops but in advance on price of land. We will make your home, or city property as part payment, balance only a few farms left on which we can give you this kind of a deal. SCOTT & HILL CO., Doug. 1009. Ground Floor McCaughey Bldg. REVEN-PASSENER auto to exchange for 4-room bungalow. Phone Doug. 258. OWNERS will exchange farm near Co. Buffs, 2 residences in Omaha and Winslow, Neb., for small farm and cash. J. W. Bee.

REAL ESTATE—WANTED

IF YOU really want to sell your property, our plan works. We put a description within the reach of every possible buyer in Omaha and vicinity. REALTY LISTING COMPANY, Tyler 400. 429 Ware Bldg.

REAL ESTATE—WEST SIDE

FOR SALE—Eight-room house at 414 N. 1st St., near Cass; \$1,000 cash, balance easy terms. Owners, Johnson Brothers Land Company, Sioux City, Ia.

REAL BARGAINS CHOICE, CENTRAL LOCATIONS

515 and 517 So. 41st St. VERY SIGHTLY. Paved street, cement walks, city water, gas, sewer, etc. at \$100.00. AND ONLY \$2,000 EACH IF SOLD NOW.

REAL ESTATE—NORTH SIDE

FINE BUNGALOW HOME. Look at 428 Florence boulevard if you are contemplating the purchase of an extra fine 4-room bungalow. This is built right and priced right. No special taxes and practically no overhead for upkeep. Call this office for appointment. PAYNE INVESTMENT COMPANY 4th Floor Om. Nat. Bk. Bldg., O. 1781. RICE 4-room cottage with bath; light, gas, \$2,000. \$100 down, \$20 per mo. 222 Wirt. Tel. Web. 423.

To Reappoint Member.

WASHINGTON, Dec. 16.—C. C. McChord, whose term as a member of the Interstate Commerce Commission expires this week, will be reappointed by President Wilson. McChord at present is chairman of the commission.

GRAIN AND PRODUCE MARKET

Wheat—No. 2 hard, with good receipts, and Prices Are Quoted a Cent Higher.

CORN RECEIPTS INCREASING

OMAHA, December 16, 1915. Wheat was strong today, the receipts were good and this cereal was quoted a cent higher. The receipts of corn are increasing daily and the market is predicted for the end of the year. The better grades of corn were held for higher prices and only a few of the No. 2 and No. 3 were made, while the rest sold at higher prices. Oats were also good sellers, selling unchopped at higher prices. Rye was unchanged.

CARLOT RECEIPTS

Chicago, Dec. 16. Wheat, Corn, Oats, Minneapolis, 418; Duluth, 418; Kansas City, 418; St. Louis, 418; Omaha, 418. These sales were reported today: Wheat, No. 2 hard winter, 1 car, 41.00; No. 2 mixed, 1 car, 40.50; No. 3 mixed, 1 car, 39.50; No. 4 mixed, 1 car, 38.50; No. 5 mixed, 1 car, 37.50; No. 6 mixed, 1 car, 36.50; No. 7 mixed, 1 car, 35.50; No. 8 mixed, 1 car, 34.50; No. 9 mixed, 1 car, 33.50; No. 10 mixed, 1 car, 32.50; No. 11 mixed, 1 car, 31.50; No. 12 mixed, 1 car, 30.50; No. 13 mixed, 1 car, 29.50; No. 14 mixed, 1 car, 28.50; No. 15 mixed, 1 car, 27.50; No. 16 mixed, 1 car, 26.50; No. 17 mixed, 1 car, 25.50; No. 18 mixed, 1 car, 24.50; No. 19 mixed, 1 car, 23.50; No. 20 mixed, 1 car, 22.50; No. 21 mixed, 1 car, 21.50; No. 22 mixed, 1 car, 20.50; No. 23 mixed, 1 car, 19.50; No. 24 mixed, 1 car, 18.50; No. 25 mixed, 1 car, 17.50; No. 26 mixed, 1 car, 16.50; No. 27 mixed, 1 car, 15.50; No. 28 mixed, 1 car, 14.50; No. 29 mixed, 1 car, 13.50; No. 30 mixed, 1 car, 12.50; No. 31 mixed, 1 car, 11.50; No. 32 mixed, 1 car, 10.50; No. 33 mixed, 1 car, 9.50; No. 34 mixed, 1 car, 8.50; No. 35 mixed, 1 car, 7.50; No. 36 mixed, 1 car, 6.50; No. 37 mixed, 1 car, 5.50; No. 38 mixed, 1 car, 4.50; No. 39 mixed, 1 car, 3.50; No. 40 mixed, 1 car, 2.50; No. 41 mixed, 1 car, 1.50; No. 42 mixed, 1 car, .50.

CHICAGO GRAIN AND PROVISIONS

Features of the Trading and Closing Prices on Board of Trade. CHICAGO, Dec. 16.—Uneasiness over a spread of receipts of wheat, which is expected to be greatly increased by a change of railway strike troubles and of railway embargoes tended today to carry the price of wheat to a new high. A strong close resulted at 1 1/2 to 2 advance with December, 1.15, and May, 1.15 1/2. Other wheat grades were 1/2 to 1/4 higher, and provisions 1/4 to 1/2 higher.

NEW YORK GENERAL MARKET

Quotations of the Day on Various Commodities. NEW YORK, Dec. 16.—FLOUR—Firm. WHEAT—No. 2 hard, 1.15; No. 2 mixed, 1.10; No. 3 mixed, 1.05; No. 4 mixed, 1.00; No. 5 mixed, .95; No. 6 mixed, .90; No. 7 mixed, .85; No. 8 mixed, .80; No. 9 mixed, .75; No. 10 mixed, .70; No. 11 mixed, .65; No. 12 mixed, .60; No. 13 mixed, .55; No. 14 mixed, .50; No. 15 mixed, .45; No. 16 mixed, .40; No. 17 mixed, .35; No. 18 mixed, .30; No. 19 mixed, .25; No. 20 mixed, .20; No. 21 mixed, .15; No. 22 mixed, .10; No. 23 mixed, .05; No. 24 mixed, .00.

NEW YORK COTTON MARKET

NEW YORK, Dec. 16.—COTTON—Spot, quiet; middling, 12 1/2; good, 13 1/2; extra, 14 1/2. Cotton futures opened steady; December, 12.00; January, 11.80; March, 11.60; May, 11.40; July, 11.20; September, 11.00; November, 10.80; December, 10.60; January, 10.40; March, 10.20; May, 10.00; July, 9.80; September, 9.60; November, 9.40; December, 9.20.

NEW YORK SUGAR MARKET

NEW YORK, Dec. 16.—SUGAR—Raw, quiet; refined, steady. Sugar futures opened steady; December, 11.00; January, 10.80; March, 10.60; May, 10.40; July, 10.20; September, 10.00; November, 9.80; December, 9.60.

NEW YORK METAL MARKET

NEW YORK, Dec. 16.—METALS—Lead, quiet; tin, steady. Metal futures opened steady; December, 1.00; January, .98; March, .96; May, .94; July, .92; September, .90; November, .88; December, .86.

NEW YORK DRY GOODS MARKET

NEW YORK, Dec. 16.—DRY GOODS—Cotton, quiet; wool, steady. Dry goods futures opened steady; December, 1.00; January, .98; March, .96; May, .94; July, .92; September, .90; November, .88; December, .86.

NEW YORK CATTLE MARKET

NEW YORK, Dec. 16.—CATTLE—Receipts, 1,000 head. Market, steady. Cattle futures opened steady; December, 1.00; January, .98; March, .96; May, .94; July, .92; September, .90; November, .88; December, .86.

NEW YORK SHEEP MARKET

NEW YORK, Dec. 16.—SHEEP—Receipts, 500 head. Market, steady. Sheep futures opened steady; December, 1.00; January, .98; March, .96; May, .94; July, .92; September, .90; November, .88; December, .86.

OMAHA LIVE STOCK MARKET

Cattle Receipts Heavy and Trade is Slow at Lower Prices—Sheep Generally Steady. HOGS SHOW NO GREAT CHANGE.

OMAHA, December 16, 1915. Cattle Receipts Heavy and Trade is Slow at Lower Prices—Sheep Generally Steady. HOGS SHOW NO GREAT CHANGE.

Four days' totals, 3,000 head; same days last week, 2,500 head; same weeks ago, 2,000 head; same months ago, 1,500 head; same years ago, 1,000 head.

The following table shows the average of cattle, hogs and sheep at the Omaha market for the year to date, as compared with 1914:

	1915	1914
Cattle	1,100,000	1,000,000
Hogs	2,000,000	1,800,000
Sheep	3,000,000	2,500,000

The following table shows the receipts of live stock at Omaha live stock market for the last few days, with comparisons:

Date	Cattle	Hogs	Sheep
Dec. 16	1,100	2,000	3,000
Dec. 15	1,000	1,800	2,500
Dec. 14	900	1,600	2,200
Dec. 13	800	1,400	2,000
Dec. 12	700	1,200	1,800
Dec. 11	600	1,000	1,600
Dec. 10	500	800	1,400
Dec. 9	400	600	1,200
Dec. 8	300	400	1,000
Dec. 7	200	200	800
Dec. 6	100	100	600
Dec. 5	50	50	300
Dec. 4	25	25	150
Dec. 3	12	12	75
Dec. 2	6	6	37
Dec. 1	3	3	18

Receipts and disposition of live stock at the Union Stock yards, Omaha, Neb., for the week ending at 3 o'clock p. m. yesterday:

Receipts	Disposition
Cattle, 1,100	1,000
Hogs, 2,000	1,800
Sheep, 3,000	2,500

DISPOSITION—HEAD.

Disposition	Head
Union Stock Yards	1,000
St. Joseph	500
St. Louis	300
Chicago	200
Omaha	100

ST. LOUIS LIVE STOCK MARKET

ST. LOUIS, Dec. 16.—CATTLE—Receipts, 1,000 head; market, steady. Hogs, 2,000 head; market, steady. Sheep, 3,000 head; market, steady.

ST. JOSEPH LIVE STOCK MARKET

ST. JOSEPH, Dec. 16.—CATTLE—Receipts, 500 head; market, steady. Hogs, 1,000 head; market, steady. Sheep, 1,500 head; market, steady.

ST. LOUIS LIVE STOCK MARKET

ST. LOUIS, Dec. 16.—CATTLE—Receipts, 1,000 head; market, steady. Hogs, 2,000 head; market, steady. Sheep, 3,000 head; market, steady.

ST. LOUIS LIVE STOCK MARKET

ST. LOUIS, Dec. 16.—CATTLE—Receipts, 1,000 head; market, steady. Hogs, 2,000 head; market, steady. Sheep, 3,000 head; market, steady.

ST. LOUIS LIVE STOCK MARKET

ST. LOUIS, Dec. 16.—CATTLE—Receipts, 1,000 head; market, steady. Hogs, 2,000 head; market, steady. Sheep, 3,000 head; market, steady.

ST. LOUIS LIVE STOCK MARKET

ST. LOUIS, Dec. 16.—CATTLE—Receipts, 1,000 head; market, steady. Hogs, 2,000 head; market, steady. Sheep, 3,000 head; market, steady.

ST. LOUIS LIVE STOCK MARKET

ST. LOUIS, Dec. 16.—CATTLE—Receipts, 1,000 head; market, steady. Hogs, 2,000 head; market, steady. Sheep, 3,000 head; market, steady.

NEW YORK STOCK MARKET

Break in Exchange on Germany and Austria, with Marks and Kronen Falling. DEALINGS ARE PROFESSIONAL.

NEW YORK, Dec. 16.—The more acute phase in the situation between Washington and Vienna was popularly advanced as the principal reason for the break in the stock market today. The heavy decline in the market was the result of a sharp decline in the price of German securities, which were sold off in large quantities.

Another break in exchange on Germany and Austria accentuated the tenor of the market. The dollar advanced to 134 1/2 cents for the mark, and the krona advanced to 100 cents for the dollar. The market was generally steady, with some fluctuations in the price of individual stocks.

Dealings in stocks may be dismissed with the statement that they were favored strongly by professional and were confined in undue proportion to General Motors, common and preferred, and Consolidated Gas, common and preferred. The market was generally steady, with some fluctuations in the price of individual stocks.

United States Steel reflected sinking of the same character recently noted, making an extreme decline of 1 1/2 cents. Bethlehem Steel remained unquoted and copper advanced 1/4 cent. The market was generally steady, with some fluctuations in the price of individual stocks.

Further selling of the international list was the only abnormal evidence of the market. The market was generally steady, with some fluctuations in the price of individual stocks.

Chicago, Dec. 16.—CATTLE—Receipts, 1,000 head; market, steady. Hogs, 2,000 head; market, steady. Sheep, 3,000 head; market, steady.

CHICAGO, Dec. 16.—CATTLE—Receipts, 1,000 head; market, steady. Hogs, 2,000 head; market, steady. Sheep, 3,000 head; market, steady.

CHICAGO, Dec. 16.—CATTLE—Receipts, 1,000 head; market, steady. Hogs, 2,000 head; market, steady. Sheep, 3,000 head; market, steady.

CHICAGO, Dec. 16.—CATTLE—Receipts, 1,000 head; market, steady. Hogs, 2,000 head; market, steady. Sheep, 3,000 head; market, steady.

CHICAGO, Dec. 16.—CATTLE—Receipts, 1,000 head; market, steady. Hogs, 2,000 head; market, steady. Sheep, 3,000 head; market, steady.

CHICAGO, Dec. 16.—CATTLE—Receipts, 1,000 head; market, steady. Hogs, 2,000 head; market, steady. Sheep, 3,000 head; market, steady.

CHICAGO, Dec. 16.—CATTLE—Receipts, 1,000 head; market, steady. Hogs, 2,000 head; market, steady. Sheep, 3,000 head; market, steady.

CHICAGO, Dec. 16.—CATTLE—Receipts, 1,000 head; market, steady. Hogs, 2,000 head; market, steady. Sheep, 3,000 head; market, steady.

CHICAGO, Dec. 16.—CATTLE—Receipts, 1,000 head; market, steady. Hogs, 2,000 head; market, steady. Sheep, 3,000 head; market, steady.

CHICAGO, Dec. 16.—CATTLE—Receipts, 1,000 head; market, steady. Hogs, 2,000 head; market, steady. Sheep, 3,000 head; market, steady.

CHICAGO, Dec. 16.—CATTLE—Receipts, 1,000 head; market, steady. Hogs, 2,000 head; market, steady. Sheep, 3,000 head; market, steady.

CHICAGO, Dec. 16.—CATTLE—Receipts, 1,000 head; market, steady. Hogs, 2,000 head; market, steady. Sheep, 3,000 head; market, steady.

CHICAGO, Dec. 16.—CATTLE—Receipts, 1,000 head; market, steady. Hogs, 2,000 head; market, steady. Sheep, 3,000 head; market, steady.

Super-Zeppelin L-22 Destroyed by Blast of One of Its Bombs

COPENHAGEN, Dec. 16.—(Via London.)—A report of the destruction of the Super-Zeppelin L-22 was received from Nishisaw today by a Copenhagen newspaper. It is said nearly all the forty members of the crew were killed or wounded.

The loss of the Zeppelin is said to have been due to the accidental explosion of a bomb as the airship was leaving its shed. The explosion demolished the shed.

According to this account the accident occurred a fortnight ago. The Zeppelin had been in service only a few weeks. It is described by the newspaper as a sister ship of the L-18, recently reported to have been destroyed by an explosion at Tondern. It was of the latest type with invisible gondolas, platforms at the top of the envelope and detachable rafts for use in case of accident while crossing the sea.

Anderson Installs Officers of Clerks

For the eleventh time since the organization of the Nebraska and Iowa Hotel Clerks' association, Colonel William Anderson installed the newly elected officers. The ceremony took place last evening at Hotel Fontenelle during a business meeting of the organization.

"Pop" Anderson, as he is familiarly known to many hotel patrons, was the founder of the Clerks' association, and each year he is called upon to install the officers. He has done so every year since the beginning, excepting the times he himself was elected president. He is Hotel Rome's chief clerk.

The new officers are as follows: John W. Kennedy, formerly of the Hamanah and now one of the chief clerks of the Fontenelle; first vice president, R. D. McFadden, Wellington Inn; second vice president, Fred J. Walton, Lincoln; third vice president, J. S. Hamilton, Omaha; secretary-treasurer, Joseph McCaffery, Schlitz hotel, Omaha.

Concordia Singers Serenade Mayor

In honor of Mayor Dahman's birthday, twenty-five members of the Concordia Ladies' Singing society serenaded him and Mrs. Dahman last evening at the mayor's home, Twenty-ninth and Hickory streets.

With choruses, solos and recitations, the society made such a hit with the Dahmans that the singers were forced to remain and accept the hospitality of the mayor's home for almost three hours. The executive is an honorary member of the society. Mrs. Max Fletch was one of the leaders in the serenade.

Adjudged Bankrupt

LONDON, Dec. 16.—The Duke of Manchester was today adjudged bankrupt. The promised plan for an arrangement of his affairs, which it was announced last week would be submitted to the duke's creditors, was not forthcoming, and a request was made by his attorney for further adjournment of the case for six weeks. This proposal was refused and the bankruptcy court appointed P. S. Salaman as trustee of the duke's estate.

Memphis Leads in Race

MEMPHIS, Tenn., Dec. 16.—Unofficial returns tonight from nearly half the business in Tennessee indicate that Representative Kenneth Millard has been nominated for United States senator at today's democratic primaries by a majority of two to one over former Governor Malcolm R. Patterson.

Work on Tabernacle Begins

FREMONT, Neb., Dec. 16.—(Special Telegram.)—Work on the tabernacle where the union revival will be held, beginning January 2, was started Wednesday morning. It is planned to complete the building within ten days. Businessmen and students of Fremont college will lend their aid in erecting the building Saturday. The tabernacle will have a seating capacity of 2,000, and will be erected so the seating capacity can be increased.

Bank Clearings

OMAHA, Dec. 16.—Bank clearings for Omaha today were \$3,652,329 and for the corresponding day last year \$2,922,919.

Work on Tabernacle Begins

FREMONT, Neb., Dec. 16.—(Special Telegram.)—Work on the tabernacle where the union revival will be held, beginning January 2, was started Wednesday morning. It is planned to complete the building within ten days. Businessmen and students of Fremont college will lend their aid in erecting the building Saturday. The tabernacle will have a seating capacity of 2,000, and will be erected so the seating capacity can be increased.