REAL ESTATE—WEST SIDE REAL ESTATE—WEST SIDE

Brick and Stucco Residence
Farnam Hill

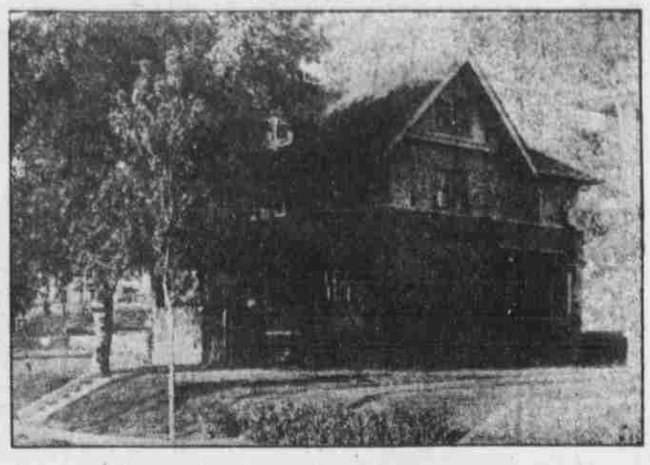

319 No. 41st Avenue

This is a well built, well arranged, 8-room house with sleeping porch. Large living room with fire place and window seats. Finished in oak. Attractive dining room; in fact, a bright, livable, convenient house at very much less than cost.

Price $7,000, and we will make very reasonable terms.

George & Company

Douglas 756. City National Bank.

REAL ESTATE
FARM & RANCH LANDS FOR SALE

Iowa.

FOR SALE—240-acre farm, situated less than 25 miles from Omaha, in southwestern Iowa; located one mile of good town of one thousand pop.; 160 acres winter wheat, 50 acres corn, balance in pasture; good house, large barn and other necessary improvements; this is good home, close to town and school. Will sell on easy terms. Address Box 577, Glenwood, Iowa.

Missouri.

POOR MAN'S CHANCE—$5 down, $5 monthly buys 40 acres grain, fruit, poultry land; some timber, near town; price $200. Other bargains. Box 425 V, Carthage, Mo. —o

Nebraska.

QUARTER-section, southeast Neb., a good one at a bargain; improved and convenient to good town. Write for particulars. Owner, address E 450, Bee.

Buy a Section

Corn land near Omaha, second bottom, rich land, no overflow; improvements cost $50,000.

O'Keefe Real Estate Co.,

1016 Om. Nat. Bk. Douglas 2715.

THE ONE BEST BUY ANYWHERE IN PERKINS COUNTY, NEBRASKA, LANDS FROM $15 TO $20 ACRE. COME, SEE FOR YOURSELF. WE PROVE IT. OR PAY ALL YOUR EXPENSES. ENOUGH SAID. WRITE FOR PARTICULARS TO

Dave Shuter
Grant Neb.

AGENTS WANTED IN EVERY COUNTY. WRITE ME.

New Mexico.

80,000 ACRES fine pasture, irrigable, biggest bargain in S. W. Price, $2 per acre. Address Y 152, Bee.

Wisconsin.

UPPER WISCONSIN—Best dairy and general crop state in the union; settlers wanted; lands for sale at low prices on easy terms. Ask for booklet 34 on Wisconsin Central Land Grant. Excellent lands for stock raising. If interested in fruit lands ask for booklet on apple orchards. Address Land and Industrial Dept., Soo Line Railway, Minneapolis, Minn.

80-ACRE farm for sale or will trade for lumber yard or hardware. Improvements good; brick home; barn 32x60; good granary, etc. Two and one-half miles to Deer Park, Wis., R. F. D. and telephone line. One-half mile to graded school. Good soil, fine location. Price, $7,500. W. E. Dingman, owner, Deer Park, Wis.

Miscellaneous.

HAVE YOU A FARM FOR SALE? Write a good description of your land and send it to the Sioux City, (Ia.) Journal, "Iowa's Most Powerful Want Ad Medium." Twenty-five words every Friday evening, Saturday morning and every Saturday evening and Sunday for one month, giving sixteen ads on twelve different days for $3; or 50 words, $4, or 75 words, $5.

Largest circulation of any Iowa newspaper. 250,000 readers daily in four great states.

FARMS FOR RENT

75 ACRES for rent, 13th and O. Carter Lake club.

REAL ESTATE—SOUTH SIDE

Must Be Sold
$3,300 House
for $2,650

This five-room, all modern, nearly new cottage is located in the south part of the city just off the Deer Park boulevard. Dandy big lot and nice homes on all sides. You must see this place to appreciate it and we will be glad to show you any time.

Hiatt-Fairfield Co.

230 Omaha Nat. Bank Bldg. Doug. 498.

CREIGHTON'S FIRST

6 rooms, oak finish, modern, cement basement and walks, east front lot, 40x142; just completed, large living room and sun room. Price $3,600; $500 cash, balance monthly. Located near 35th and Arbor.

C. G. CARLBERG
312 Brandeis Theater Bldg.

REAL ESTATE—VACANT

$200—FINE lots, near car; $5 cash, $5 monthly. Owner, Douglas 7947.

REAL ESTATE—MISCELLANEOUS

House for Sale.
To Be Removed.

Frame hoube in god condition, 1712 Douglas St., must be removed before January 1; leave bids at our office.

George & Company

D. 756. 902 City National Bank Bldg.

SAVE $300.

On a 6-room strictly modern, well built home from owner; hot water heat. M. 337, Omaha Bee.

REAL ESTATE—FOR EXCHANGE

$20,000 FIRST mortgage, secured on 4,000 acres of land, to exchange for a good flour mill. Schwab Bros., 1028 Plymouth Bldg., Minneapolis, Minn.

LEAVING City, I owe $550 on my lot at 36th and Dodge. Make offer for my equity at once. L-144 Bee.

REAL ESTATE—INVESTMENTS

Make Offer

44 ft. next First National.
$45,000 asking price. Make offer.

Harrison & Morton

Investment Bargain

Corner lot, 66x75 ft., close in, with 3 old frame houses rented for $60 per month. Price $3,750; easy terms. This lot is only 60 feet from railroad trackage and is a mighty good buy to hold for a rise in value. The owner of the back end of the lot with two cottages and railroad trackage wants $6,000 for it. Owner needs a car and might take a 1915 Ford in part payment. No use offering any other make.

J. H. Dumont & Co.

416-18 Keeline Bldg. Phone Doug. 690.

DR. CONDRA FINDS WONDERS IN STATE

Trout Streams, Cliffs, Waterfalls, Forests, All Exist in Confines of Nebraska.

FINELY FILMED FOR FARMERS

Men there were among the delegates to the Nebraska Farmers' congress who opened their eyes in amazement at the wonderful things which Prof. G. E. Condra of the state university unfolded to them in moving pictures at the reception, entertainment and lunch given them by the Commercial club last evening.

Beautiful landscapes, bluffs, cliffs hundreds of feet high, great forests of pine, lovely streams with rushing rapids and great waterfalls, streams of clear cold water in which trout abound, hillsides covered with bluebells, clematis, asters, mountain roses, mariposa lilies and other wild flowers. And all these things right here in the great state of Nebraska, whose natural beauties are often lost sight of in the more useful corn, wheat and oat fields, cattle, hogs, hay and so on.

"If that waterfall was in Switzerland or some other foreign country we'd probably rave about it," said Prof. Condra as he showed one tremendous, dashing, splashing, smashing waterfall as pretty as Minnehaha, but smaller.

The pictures were taken by the Nebraska Conservation commission and are for exhibition free in any part of the state on payment merely of the expense.

John L. McCague, president of the Commercial club, in an address of welcome, called upon the assembled farmers as "representatives of three-fourths of the people and three-fourths of the wealth of the state" to accept the hospitality of the club, made up of more than 1,900 leading business men. He declared that the farms furnish to the towns and cities the foundation of their wealth, the fresh blood and brawn and brain and nerve needed to build up a big city like Omaha.

George Coupland, president of the congress, responded and recalled the time when he had helped institute the first farmers' elevator in Nebraska at his home town of Elgin.

"The interests of the town and the country are identical," he said, "and I have always found the leaders in the business life of the cities most ready to co-operate with the farmers."

Harry Byrne introduced the speakers. Miss Anna McCormick of Ralston gave a dramatic reading, "The White Silhouette."

After the moving pictures came the "eats," consisting of "wieners" and sandwiches and coffee. And then, over the cigars, there was a pleasant "get together" time and a few more of Prof. Condra's pictures.

The affair was held in the main dining room of the Commercial club.

Recruiting "On the Bum" Over in Egypt

BERLIN, (By Wireless to Tuckerton, N. J.), Dec. 1.—Among the items given out today for publication by the Overseas News Agency is the following:

"The Egyptian sultan, who was appointed by Great Britain, published an appeal to the population inviting volunteers for the army. Altogether 125 Egyptians responded, but when they ascertained that they were to be sent to the Dardanelles they mutinied and all of them were arrested."

Enver Pasha at Sofia.

BERLIN, Dec. 2.—(By Wireless to Sayville.)—The Turkish war minister, Enver Pasha, is said by the Overseas News Agency, to have arived today at Sofia. He was received by the Bulgarians' war minister, M. Newdenow, and General Savoff.

GRAIN AND PRODUCE MARKET

Receipts Good, Demand Good and Wheat Makes Advance of One to Three Cents.

CORN SELLS A CENT HIGHER

OMAHA, December 2, 1915.

There was a good run of grain today and there was a good demand for everything on the list.

The wheat market was especially strong, selling from 1 to 3 cents higher. Wheat receipts totalled 143 cars and the sales of this cereal were correspondingly heavy.

The receipts of corn were moderate and the demand for this cereal was fairly active. Corn was also bullish and sold from 1 cent to 1½ cents higher.

Oats remained firm, prices ranging from ½ to ⅝ cents higher. The cash demand for this cereal was good and the receipts were fair.

Rye receipts were good and the demand was quite active, ruling from 1 to 2 cents higher.

Barley receipts were unimportant and the market remained practically unchanged.

Clearances were: Wheat and flour, equal to 1,880,000 bu.; corn, 2,000 bu.; oats, 7,000 bu.

Liverpool close: Wheat, unchanged to 1⅛d higher; corn, unchanged to 1½d higher.

Primary wheat receipts were 2,107,000 bu. and shipments 3,122,000 bu., against receipts of 1,579,000 bu. and shipments of 641,000 bu. last year.

Primary corn receipts were 662,000 bu. and shipments 553,000 bu., against receipts of 1,845,000 bu. and shipments of 629,000 bu. last year.

Primary oats receipts were 699,000 bu. and shipments 883,000 bu., against receipts of 1,040,000 bu. and shipments of 814,000 bu. last year.

CARLOT RECEIPTS.

	Wheat.	Corn.	Oats.
Chicago	85	198	98
Minneapolis	471	...	..
Duluth	471	...	..
Omaha	143	37	23
Kansas City	186	86	6
St. Louis	128	65	14
Winnipeg	1,661	...	..

These sales were reported today: Wheat: No. 2 hard winter, 1 car (heavy), $1.03; 1 car, $1.00. No. 3 hard winter, 1 car (heavy), $1.02; 1 car, $1.01; 2 cars, $1.00; 1 car, 99c; 10⅝ cars, 98c; 2 cars, 97½c; 1 car, 97c. No. 4 hard winter, 3 cars, 96c; 5 cars, 95½c; 5⅝ cars, 95c; 1 car, 94½c; 2 cars, 94c; 1 car, 93c; 1 car, 91c. Sample, 2 cars, 92c; 1⅝ cars, 91c; 1 car, 90c; 2 cars, 88c. No. 2 spring, ⅝ car, 86c; 1 car (white), 95c. No. 4 spring, 1 car, 96c; 1 car, 95c. No. 3 mixed, 1 car, 99c; 1 car, 98c. No. 2 durum, 1 car, 97c; 3 cars, 96½c. No. 3 durum, 4 cars, 94c. Rye: No. 2, 91c; 2 cars, 90½c; 3 cars, 90c. No. 3, 4 cars, 90c; 1 car, 89c. No. 4, 1 car, 82c; 1 car, 88½c; 1 car, 87½c. Corn: No. 2 white, 2 cars, 68½c. No. 3 white, 1 car (new), 65½c. No. 4 white, 3 cars (new), 63c; 2 cars (new), 62½c. No. 5 white, 1 car (new), 62½c; 1 car (new), 62c. No. 2 yellow, 2⅝ cars, 69c. No. 4 yellow, 1 car (new), 65½c; 1 car (new), 64½c. No. 5 yellow, 1 car, 63½c; 1 car (new), 63c; 2 cars (new), 62½c. No. 6 yellow, 1 car (new), 61c. No. 3 mixed, 3 cars (new), 65c; 1 car (new), 64½c. No. 4 mixed, 1 car (new), 64½c; 2 cars (new), 63½c. No. 5 mixed, 1 car (new), 62c; 1 car (new), 61½c. Sample, 1 car (new), 62c. Oats: No. 3 white, 8 cars, 39c. No. 4 white, 1 car, 38½c. Sample, 1 car, 37½c; 2 cars, 36½c; 1 car, 35c; 1 car, 34½c; 1 car, 32c. Barley: No. 4, 1 car, 58c.

Omaha Cash Prices—Wheat: No. 2 turkey, $1.02@1.04; No. 3 turkey, $1.00@1.03; No. 2 hard, 99c@$1.03; No. 3 hard, 96½c@$1.02; No. 4 hard, 90@96c; No. 2 spring, 97c @$1.00; No. 3 spring, 95@98c; No. 2 durum, 96@97c; No. 3 durum, 93@94c; sample, 90 @92c. Corn: No. 2 white, 65@65½c; No. 3 white, 64¾@65c; No. 4 white, 62½@63c; No. 5 white, 61½@62½c. No. 6 white, 60@62c. No. 2 yellow, 65½@66½c; No. 3 yellow, 65@66c; No. 4 yellow, 64½@65½c; No. 5 yellow, 62@63c; No. 6 yellow, 60½@62c; No. 2 mixed, 65@65½c; No. 3 mixed, 64@65c; No. 4 mixed, 63@64½c; No. 5 mixed, 61@ 62c; No. 6 mixed, 60½@61½c. Oats: No. 2 white, 39½@40c; standard, 39½@39½c; No. 3 white, 38½@39c; No. 4 white, 38½@38½c. Barley: Malting, 55@60c; No. 1 feed, 50@ 54c. Rye: No. 2, 90@91c; No. 3, 89@90c.

Chicago closing prices furnished The Bee by Logan & Bryan, stock and grain brokers, 318 South Sixteenth, Omaha:

Article	Open.	High.	Low.	Close.	Yes'y.
Wheat					
Dec.	1 05⅝	1 09⅞	1 05⅛	1 09⅞	1 06⅛
May	1 09⅝	1 12¾	1 09	1 12⅝	1 09⅝
Corn					
Dec.	65⅞@⅝	67⅝	65¼	67⅝A	65⅛
May	69⅝@70	71	69⅝	70⅞B	69⅝
Oats					
Dec.	42⅝@⅝	44	42⅝	43⅝	42¼
May	45@44½	45⅝	44½	45⅝	44½
Pork					
Jan.	17 95	18 25	17 95	18 25	17 80
May	18 00	18 20	18 00	18 20	17 77½
Lard					
Jan.	9 55	9 62½	9 55	9 62½	9 42½45
May	9 70-2½	9 90	9 70	9 90	9 70
Ribs					
Jan.	9 65	9 77½	9 65	9 75	9 60
May	9 82½	9 97½	9 82½	9 95	9 77½

A—Asked. B—Bid.

CHICAGO GRAIN AND PROVISIONS

Features of the Trading and Closing Prices on Board of Trade.

CHICAGO, Dec. 2.—Fears expressed that Canada would seize more wheat had a decidedly bullish effect today on prices here. The market closed strong, 2@3½c to 3⅝c net higher, with December at $1.09⅝ and May at $1.12½. Notable gains, too, were made in other staples—corn, 1⅛@2¼c; oats, 1⅛@1⅝c, and provisions, 15@45c.

Bulges in the price of wheat were virtually continuous throughout the day. Despite a good deal of profit taking by holders, the close was within ⅛c of the topmost level reached.

Bullish sentiment was stimulated by private estimates that the available wheat crop of the United States was only 754,000,000 bushels, notwithstanding that the latest government figures had indicated a total of 1,002,000,000 bushels. By the lessened aggregate was meant wheat suitable for milling.

Corn advanced to new high prices for the season. Favorable weather had failed to bring about any increase of country offerings.

Big export sales helped to lift the oats market. The total of European purchasing was said to be 1,000,000 bushels.

Huge decreases in stocks of meats at western points as compared with a month ago were largely responsible for the strength of provisions.

Chicago Cash Prices—Wheat: No. 2 red, nominal; No. 3 red, $1.11; No. 2 hard, nominal; No. 3 hard, $1.07½. Corn: No. 2 yellow, old, 71½@72c; No. 4 yellow, new, 64½c; No. 4 white, new, 64½@65c. Oats: No. 2 white, 41½@43c; standard, 44½@ 44½c. Rye: No. 2, nominal; No. 3, 94c. Barley, 59@71c. Seed: Timothy, $5.00@7.75; clover, $10.00@19.00, mostly $16.50@17.50. Provisions: Pork, $16.37½; lard, $9.37½; ribs, $10.62½.

BUTTER—Firm; creamery, 29@33c.

EGGS—Higher; receipts, 1,860 cases; firsts, 29@30c; ordinary firsts, 27@28c; at mark, cases included, 26@29c.

POTATOES—Unsettled; receipts, 30 cars; Michigan and Wisconsin whites, 60@65c; Minnesota and Dakota whites, 60@62c; Minnesota and Dakota Ohios, 60 @62c.

POULTRY—Alive, higher; fowls, 12c; springs, 13c; turkeys, 14c.

OMAHA GENERAL MARKET.

POULTRY—Alive: Turkeys, any size over 7 lbs., 17c; broilers, 15½@17c; springs, 11c; ducks, 16c; geese, 10c; hens, 9@11c; young guinea hens, each, 35c; roosters, 8c.

OYSTERS—Cheasapeake, standards, per gallon, $1.10; standards, $1.25; selects, $1.50; northern, standards, $1.45; selects, $1.75; New York counts, $1.90. Northern, small cans, 24@28c; large cans, 35@45c. Chesapeake, small cans, 20@23c; large cans, 30@ 35c.

FISH—Halibut, 12c; salmon, fresh pink, 9c; fresh red, 12½c; catfish, fresh, 16c; trout, fresh, 13c; white fish, fresh, 17c; red snapper, fresh, 13c; catfish, frozen, 13c; smelts, frozen, 10-lb. boxes, $1.25; smoked white fish, 14c; kippered salmon, 17c.

FROZEN FISH—Halibut, sizes to suit, 10½c; catfish, large, for steaks, 13c; salmon, falls, 8c; salmon, silvers, 10c; No. 1 trout, 11c; No. 1 whitefish, dressed, 10c; No. 1 whitefish, large, 15c; No. 1 whitefish, Jumbo, 18c; pickerel, round W. C., 6c; pickerel, headless, 8c; black bass, order size, 25c; herring, dressed, pair frozen, 6c; bluefish, extra fancy, 12c; red snapper, headless, dressed 20c; flounders, 10c; scallops, per gallon, $3.00.

SMOKED FISH—White, 20-lb. baskets per lb., 14c.

KIPPERED FISH—Salmon, 10-lb. baskets, per lb., 17c.

CELERY—Mammoth, per doz., 75c.

BEEF CUTS—Ribs: No. 1, 19½c; No. 2, 16½c; No. 3, 12½c. Loins: No. 1, 21½c; No. 2, 18c; No. 3, 14c. Chucks: No. 1, 10c; No. 2, 9½c; No. 3, 8c. Rounds: No. 1, 14c; No. 2, 12c; No. 3, 12c. Plates: No. 1, 10½c; No. 2, 8½c; No. 3, 8½c.

LIVE POULTRY—Broilers, 1¼ to 1½ lbs., in separate comp., 21c; over 1½ to 2 lbs., 18c; springs, any size, 12½c; ducks, picked, ½ price, but not wanted, 12c; hens, over 4 lbs. per lb., 11½c; roosters, 8½c. Turkeys, 17c; old Toms, 15c; under 8 lbs., 8c; less than 8 lbs. each not wanted. Geese, full feathered and fat, 8c; picked, ½ price, but not wanted. Guineas, each, 35c; young, 1 to 1½ lbs each, 35c. Homer squabs, 14 oz. and over, $3.00; 10 to 12 oz., $2.00; No. 1, must weigh 8 oz., $1.50; under 8 oz. 50c. Pigeons, any kind, per doz., 90c.

Star Brand—Ben Davis, $2.75 per barrel; Willow Twigs, $3.25 per barrel; Winesaps, $3.50 per barrel; Jonathans, $3.50 per barrel.

Shield Brand—Black Twigs, $3.50 per barrel; Black Twigs, commercial brand, $3.25 per barrel; Ben Davis, Illinois, $3.75 per barrel.

BUTTER—Best creamery, 31c; seconds, in cartons or tubs, 28c; good dairy, 22@ 23c; county, common, 19½c.

CHEESE—Imported Swiss, 44c; domestic, 30c; block, 24c; twins, 18c; dairies, 19c; triplets, 19c; young American, 20c; blue label brick, 19c; limburger, 20c; New York white, 19c; imported French Roequefort, 48c.

FRUITS—Oranges: California Sunkist Navels, 96s, 150s, $4.00 box; California Sunkist Navels, 150s, 288s, $4.25 box; California Sunkist Navels, 176s and smaller, $4.50 box; Floridas, all sizes, $3.70 box; California Valencias, 126s, $5.00 box. Lemons: Sunkist, 300s, 360s, $5.00 box; Red Ball, 300s, 360s, $4.50 box. Grapefruit: 36s, 46s, 54s, 64s, 70s, $3.50 box; 80s, 96s, $3.25 box. Pears: Winter Nelis, $2.75 box. Peaches: California Strways or Colorado Elbertas, 50c box. Bananas, $1.75 to $4.00 bunch. Grapes: Emperors, $2.00 crate; Emperors in kegs, $10.00 keg; Malagas, $6.00 to $7.00 bbl. Cranberries: Belle and Cherry, $7.50 bbl.; Belle and Bugle, $8.50 bbl.; Jumbo, $10.00 bbl. Figs, 12-16 oz., 80c box.

VEGETABLES—Cabbage, 1½c lb.; head lettuce, $1.00 doz.; leaf lettuce, 40c doz.; celery: Pascal, 75c doz.; California, 90c doz.; Michigan, 35 doz.; cauliflower, $1.50 crt.; squash, 2c lb.; brussel sprouts, 20c lb.; tomatoes $1.50 lug.; peppers, 50c basket; parsley, 35c doz.; rutabas, 1½c lb.; onions: Spanish, $1.50 crt.; red, 2c lb.; yellow, 1½c lb.; artichokes, $1.25 doz.; casabas, $5.00 crt. Potatoes: Colorado whites, 75c bu.; large Colorado whites, 65c bu.; Red River Ohios, 75 bu. Sweet potatoes, $3.00 crt.

NUTS—No. 1 walnuts, 16½c lb.; blk. walnuts, 3c lb.; hickory, 4c lb.; filberts, 15c lb; pecans, 12½c lb.; Brazils, 15c lb; almonds, 15c lb.

MISCELLANEOUS—Crackerjack, $3.50 case; crackerjack, one-half case, $1.75; case; fard dates, 12½c lb.; salted peanuts, $1.15 can; popcorn, 40, 1 lb. package, $2.85 case; cornpops, $1.25 case; cornpops, one-half case, $1.65 case; S. W. dates, $1.25 box. Honey, $3.75 case. Airline, 2 doz. 9 oz., $1.80 case. Cocoanuts, $5.50 bag. 75c doz. Cider: Motts, $3.75 keg; Motts, one-half bbl., $7.25 bbl.; Nehawka, $3.25 keg.

Kansas City Grain and Provisions.

KANSAS CITY, Dec. 2.—WHEAT—No. 2 hard, $1.01@1.06; No. 2 red, $1.10@1.12; December, $1.00⅞; May, $1.05½@1.05⅝.

CORN—No. 2 mixed, 64½c; No. 2 white, 64½c; December, 64⅞@65c; May, 67⅞@68c.

OATS—No. 2 white, 38½@40c; No. 2 mixed, 37½@39c.

BUTTER—Creamery, 30c; firsts, 30c, seconds, 28c; packing, 19c.

EGGS—Firsts, 30c; seconds, 21½c.

POULTRY—Hens, 10½@11c; turkeys, 15c; springers, 13c.

Minneapolis Grain Market.

MINNEAPOLIS, Dec. 2.—WHEAT—December, $1.06⅞; May, $1.08⅝; No. 1 hard, $1.11⅝; No. 1 northern, $1.07⅝@1.08⅝; No. 2 northern, $1.03⅝@1.05⅝.

FLOUR—All grades 20c higher.

BARLEY—54@65c.

RYE—89@90c.

BRAN—$18.00@18.50.

CORN—No. 3 yellow, 71@72c.

OATS—No. 3 white, 40@40½c.

St. Louis Grain Market.

ST. LOUIS, Dec. 2.—WHEAT—No. 2 red, $1.21@1.22; No. 2 hard, nominal; December, $1.06⅝; May, $1.10⅝.

CORN—No. 2, 66c; No. 2 white, 66@66½c; December, 65½c; May, 68⅞@69c.

OATS—No. 2, 41c; No. 2 white, nominal.

Liverpool Grain Market.

LIVERPOOL, Dec. 2.—WHEAT—Spot. No. 1 Manitoba, 11s 11½d; No. 2, 11s 7½d; No. 3, 11s 5½d; No. 2 hard winter, new, 11s 3d; old, 12s 6d.

CORN—Spot La Plata, 8s 3d.

NEW YORK GENERAL MARKET

Quotations of the Day on Various Commodities.

NEW YORK, Dec. 2.—FLOUR—Firmer; spring patents, $5.40@5.80; winter patents, $5.40@5.65; winter straights, $5.30@5.45.

WHEAT—Spot, firmer; No. 1 durum, $1.16⅝, f. o. b. New York; No. 1 northern, Duluth, $1.14¼ and No. 1 northern, Manitoba, $1.17⅝, c. i. f. Buffalo. Futures easy; December, $1.16⅝.

CORN—Spot firm; No. 2 yellow, 82½c, prompt.

OATS—Spot, steady; No. 3 white, 46@ 45½c.

HAY—Steady; prime, $1.30; No. 1, $1.20@ 1.27½; No. 2, $1.15@1.20; No. 3, $1.00@1.05; shipping, 90c.

HOPS—Quiet; state, common to choice, 1915, 20@30c; 1914, 5@10c; Pacific coast, 1915, 12@15c; 1914, 8@10c.

HIDES—Steady; Bogota, 30@31c; Central America, 22c.

PROVISIONS—Pork, firm; mess, $17.50 @18.00; family, $21.00@22.50; short clear, 19.00@21.00. Beef, steady; mess, $16.50@ 17.00; family, $18.00@18.50. Lard, firm; middle west, $9.70 to $9.80.

TALLOW—Firm; city, 7½c; country, 7 @7½c; special, 8½c.

BUTTER—Steady; receipts, 7,858 tubs; creamery extras, 34½@36c; firsts, 28@33c; seconds, 25@27½c.

EGGS—Steady; receipts, 9,063 cases; fresh gathered, extra fine, 39@40c; extra firsts, 36@38c; firsts, 33@35c; seconds, 28@ 32c.

CHEESE—Firm; receipts, 2,101 boxes; state, whole, milk, flats, held, specials, 17c; same, average fancy, 16½@16¾c; same, current make, specials, 16½c; same, average fancy, 16¼c.

POULTRY—Live, firm; western chickens, 13½c; fowls, 12@15c; turkeys, 14@17c. Dressed, dull; western fresh chickens, 14@ 27c; fresh fowls, 13@17c; fresh turkeys, 14@22c.

Coffee Market.

NEW YORK, Dec. 2.—COFFEE—The market for coffee futures was at practically a standstill during today's earlier trading. The opening was 1 to 4 points lower, but the ownly actual business reported up to midday was at last night's closing figures. Later, however, the selling became a little more active on indications that there would be little, if any, decrease in the world's visible supply for the month of November, with May easing off to 6.68c and July to 6.76c, and with the market closing at a net decline of 2 to 7 points. Sales were 11,750 bags. December, 6.67c; January, 6.59c; February, 6.61c; March, 6.63c; April, 6.65c; May, 6.67c; June, 6.71c; July, 6.75c; August, 6.79c; September, 6.84c; October, 6.89c. Spot, quiet; Rio 7s, 7⅝c; Santos 4s, 9¼c. Cost and freight offers were reported somewhat irregular with the tone rather easy, quotations ranging from about 8.75c to 9.00c for Santos 4s, English credit. The official cables reported no change in milreis prices and an advance of 1-36d in the rate of Rio exchange on London.

Omaha Hay Market.

PRAIRIE HAY—Choice upland, $10.50@ 11.50; No. 1, $10.00@10.50; No. 2, $8.50@10.00; No. 3, $6.00@8.00; choice midland, $10.00@ 11.00; No. 1, $9.00@10.00; No. 2, $8.00@9.00; No. 3, $6.00@8.00; choice lowland, $9.00@ 10.00; No. 1, $8.00@9.00; No. 2, $7.00@8.00; No. 3, $5.00@7.00.

STRAW—Choice wheat is quotable at $5.50; choice oat or rye, $6.00@6.50, and possibly $7.00 for extra choice.

ALFALFA—Choice, $12.00@13.00; No. 1, $11.00@12.00; No. 2, $9.00@11.00; No. 3, $7.00@ 9.00.

Cotton Market.

NEW YORK, Dec. 2.—COTTON—Spot, quiet; middling uplands, 12.40c. Sales, 600 bales.

Cotton futures opened steady: December, 12.30c; January, 12.45c; March, 12.78c; May, 12.98c; July, 13.06c.

The market closed barely steady today at a net decline of 9@13 points, or at the lowest level of the day.

LIVERPOOL, Dec. 2.—COTTON—Spot, steady; good middling, 7.92d; middling, 7.52d; low middling, 7.07d; sales, 10,000 bales.

Sugar Market.

NEW YORK, Dec. 2.—SUGAR—Raw, firm; centrifugal, 5.14c; molasses, 4.37c. Refined, steady. Futures opened steady today; at noon prices were about a point higher.

Dry Goods Market.

NEW YORK, Dec. 2.—Cotton goods firm; yarns firm and active; raw silks, easier; men's wear was bought for fall, 1916, at advanced prices.

Evaporated Apples and Dried Fruits

NEW YORK, Dec. 2.—EVAPORATED APPLES—Quiet.

DRIED FRUITS—Prunes, easy. Apricots and peaches firm. Raisins steady.

OMAHA LIVE STOCK MARKET

No Material Change in Cattle for the Day—Fat Lambs Slow and Weak.

HOGS ABOUT TEN CENTS HIGHER

OMAHA, December 3, 1915.

Receipts were:	Cattle.	Hogs.	Sheep.
Official Monday	10,674	5,197	16,911
Official Tuesday	7,411	9,201	11,476
Official Wednesday	4,582	9,627	17,288
Estimate Thursday	2,800	9,000	15,500
Four days this week	25,467	32,031	60,779
Same days last week	21,098	15,808	25,709
Same days 2 wks ago	27,782	15,578	61,470
Same days 3 wks ago	24,961	18,747	66,290
Same days 4 wks ago	35,886	14,310	54,380
Same days last year	19,673	48,237	44,342

The following table shows the receipts of cattle, hogs and sheep at the Omaha live stock market for the year to date, as compared with last year:

	1915.	1914.	Inc.
Cattle	1,125,859	895,233	265,626
Hogs	2,357,835	2,081,572	276,263
Sheep	2,088,371	1,982,113	106,258

The following table shows the average prices of hogs at the Omaha live stock market for the last few days, with comparisons

Date.	1915.	1914.	1913.	1912.	1911.	1910.	1909.
Nov. 17	6 14⅝	7 53	7 65	*	6 35	7 44	7 90
Nov. 18	6 27½	7 25	7 60	7 75	6 36	7 22	7 97
Nov. 19	6 3½	7 23	7 69	7 71	*	7 29	7 94
Nov. 20	6 28½	7 44	7 71	7 73	6 16	*	7 95
Nov. 21	*	7 46	7 69	7 76	6 12	7 08	*
Nov. 22	6 23½	*	7 57	7 64	6 18	6 80	7 85
Nov. 23	6 28½	7 60	*	7 67	6 20	6 90	7 80
Nov. 24	6 41⅝	7 49	7 61	*	6 24	.....	7 87
Nov. 25	*	7 51	7 50	7 69	6 19	6 77	**
Nov. 26	6 30½	7 58	7 44	7 41	*	6 88	8 04
Nov. 27	6 31⅝	7 53	**	7 48	6 12	*	8 04
Nov. 28	*	7 41	7 47	**	6 09	6 99	*
Nov. 29	*	7 41	7 47	**	6 09	7 09	8 12
Nov. 30	6 27⅝	7 16	*	7 70	**	7 09	8 12
Dec. 1	6 35½	6 94	7 51	*	6 03	7 13	8 02
Dec. 2	6 31⅝	6 81	7 49	7 17	6 01	7 23	8 0[illegible]

*Sunday. **Holiday.

Receipts and disposition of live stock at the Union Stock yards, South Omaha, Neb., for twenty-four hours ending at 3 o'clock p. m., December 3, 1914:

RECEIPTS—CARS.

	Cattle.	Hgs.	Shp.
C., M. & St. P.	3	3	3
Missouri Pacific	3	2	1
Union Pacific	26	23	24
C. & N. W., east	15	9	1
C. & N. W., west	20	29	1
C., St. P., M. & O.	8	9	5
C., B. & Q., east	1	1	2
C., B. & Q., west	33	37	14
C., R. I. & P., east	5	4	8
C., R. I. & P., west	1	2	2
Illinois Central	2	2	..
Chicago Gt. West.	1	3	..
Total receipts	118	120	60

DISPOSITION—HEAD.

	Cattle.	Hgs.	Shp.
Morris & Co.	461	1,097	1,325
Swift and Company	594	1,466	4,331
Cudahy Packing Co.	458	2,245	2,807
Armour & Co.	646	1,305	2,985
Schwartz & Co.	.....	124	.....
J. W. Murphy	.....	1,657	.....
Lincoln Packing Co.	1	.....	.....
South Omaha Pack. Co.	13	.....	.....
W. B. Vansant Co.	29	.....	.....
Hill & Son	5	.....	.....
F. B. Lewis	98	.....	.....
J. B. Root & Co.	95	.....	.....
J. H. Bulla	51	.....	.....
L. F. Husz	19	.....	.....
Kellog	2	.....	.....
Wertheimer & Degen	61	.....	.....
H. F. Hamilton	7	.....	.....
Sullivan Bros.	8	.....	.....
Lehmer Bros.	.....	.....	289
Missouri & Kan. Calf Co.	52	.....	.....
Christie	101	.....	.....
Higgins	5	.....	.....
Huffman	1	.....	.....
Roth	2	.....	.....
Banner Bros.	9	.....	.....
John Harvey	21	.....	.....
Kline	20	.....	.....
Dennis & Francis	74	.....	.....
Jensen & L.	63	.....	.....
Other buyers	401	.....	3,031
Totals	3,276	7,834	14,418

CATTLE—Receipts were moderate this morning, only 100 cars being reported in, but the total for the four days roots up 25,467 head, which is 3,630 larger than last week and 6,000 larger than a year ago.

There was a fair demand for western beef steers, which were steady with yesterday, and, for that matter, about steady with a week ago. Cornfed beef showed little change as compared with yesterday, but the market on that kind of cattle is around 25c lower than last week, the trade being slow and dull, with a downward tendency at all market points.

Cows and heifers were about steady with yesterday's later market, or around 25c lower than last week. This would apply more especially to the fair to good kinds, which sutfer more than on account of the cornfed market. Canner cows and heifers have not shown so much change.

Stockers and feeders were slow, as usual for this late in the week, but there was not much change as compared with yesterday.

Quotations on cattle: Good to choice fed yearlings, $8.00@8.50; fair to good fed yearlings, $7.00@8.00; common to fair fed yearlings, $6.00@7.00; good to choice heavy beeves, $8.00@8.50; fair to good cornfed beeves, $6.75@8.00; common to fair cornfed beeves, $6.00@6.75; prime grass beeves, $7.50@8.00; good to choice grass beeves, $7.00@7.50; fair to good grass beeves, $6.35 @7.00; common to fair grass beeves, $5.25 @6.35; good to choice grass heifers, $5.75@ 6.50; good to choice grass cows, $5.50@ 6.25; fair to good cows, $4.50@5.50; common to fair cows, $3.50@4.50; good to choice feeders, $6.75@7.50; fair to good feeders, $6.25@6.75; common to fair feeders, $