LIFE OF SAVAGE TRULY SENSIBLE

Ailments Almost Unknown by Aborigines Are Common Now.

The theory that most of the ailments of today are caused almost entirely by those habits that distinguish the white man from his long ago brother, the savage, is more widely discussed every day.

The savage, in many ways, was a more sensible being than the man who made war on him and then seized his birthright. It has been said, by medical authorities, that nine out of ten cases of sickness can be traced to a disordered stomach, and that the ailments are due, in a large measure, to excessive eating and drinking and to little healthful outdoor exercise.

Common sense should be used in our mode of living. It was with this end in view that Joseph Von Trimbach, the noted chemist and originator of so many health aids, gathered herbs, roots, barks and flowers from the most remote parts of the world and spent years of his life in experimenting and study before he arrived at the solution of the problem of relieving stomach troubles. He named his discovery Tanlac. Tanlac has met with instant favor wherever it has been introduced. It has created a romance in the business world. Hundreds of thousands of sufferers have realized the benefits of this great reconstructive tonic.

Tanlac is believed to act more favorably, because of the nature of its ingredients, on ailments of the stomach, liver and kidneys, and on catarrhal affections of the mucous membranes, which, when neglected, are so often communicated to the vital organs themselves. This ideal reconstructive tonic, appetizer, invigorant and builder of tissues has been lauded by men and women in all walks of life. It has proved a boon for sufferers from those all too common ailments.

Tanlac now is being especially introduced in Omaha at Sherman & McConnell Drug Co., 16th and Dodge streets, where the Tanlac man explains its merits and the results which may be expected from its use.

Tanlac may be obtained in Benson at the Schiller-Beattie Drug Store; Springfield, H. Fiegenbaum.; Weeping Water, Meyer Drug Co.; Nebraska City, Henry Schwake & Co.; Auburn, E. H. Dort, Ashland, H. H. Cone; Malmo, P. B. Fitch; Fremont, Brown-Frederickson Drug Store; Oakland, W. O. Harding & Son; Clarkson, E. H. Koza; Columbus, Purity Drug Store; Monroe, Hill's Pharmacy; Madison, E. E. Burris; Nickerson, Young & Murrie; Fullerton, Griffin Bros.; Broken Bow, S. R. Lee.—Advertisement.

PIMPLY? WELL, DON'T BE!

People Notice It. Drive Them Off With Dr. Edwards' Olive Tablets.

A pimply face will not embarrass you much longer if you get a package of Dr. Edwards' Olive Tablets. The skin should begin to clear after you have taken the tablets a few nights.

Cleanse the blood, the bowels and the liver with Olive Tablets.

Dr. Edwards' Olive Tablets are the successful substitute for calomel—there's never any sickness or pain after taking them.

Dr. Edwards' Olive Tablets do that which calomel does, and just as effectively, but their action is gentle and safe instead of severe and irritating.

No one who takes Olive Tablets is ever cursed with "a dark brown taste," a bad breath, a dull, listless, "no good" feeling, constipation, torpid liver, bad disposition or pimply face.

Dr. Edwards' Olive Tablets are a purely vegetable compound mixed with olive oil; you will know them by their olive color.

Dr. Edwards spent years among patients afflicted with liver and bowel complaints, and Olive Tablets are the immensely effective result.

Take one or two nightly for a week. See how much better you feel and look. 10c and 25c per box. All druggists.

The Olive Tablet Company, Columbus, Ohio.

Neuralgia?

"First Aid at Home."

Neuralgia Pain is most agonizing yet you can stop it instantly by applying Sloan's Liniment. Think of Sloan's Liniment whenever you have a pain of any kind. It is a fine Pain Killer. No need to rub it in—you just lay it on and the pain flies away at once.

Sloan's Liniment

KILLS PAIN

"Keep a bottle in your home."

Price 25c. 50c. $1.00

NUXATED IRON

$100.00 FORFEIT

increases strength of delicate, nervous, rundown people 200 per cent in ten days in many instances. $100 forfeit if it fails as per full explanation in large article soon to appear in this paper. Ask your doctor or druggist about it. Sherman & McConnell Drug Co. Stores always carry it in stock.

RUPTURE

We have a successful treatment for Rupture without resorting to a painful and uncertain surgical operation. We are the only reputable physicians who will take such cases upon a guarantee to give satisfactory results. We have devoted more than twenty years to the exclusive treatment of Rupture, and we have perfected the best treatment in existence today. We do not inject paraffine or wax, as it is dangerous. The advantages of our treatment are: No loss of time. No detention from business. No danger from chloroform, shock and blood poison and no laying up in a hospital.

A Few of Our Satisfied Patients.

Mr. Peter Bish, Harvard, Neb.; Arnold Born, Norfolk, Neb.; W. M. Gensinger, Burr, Neb.; C. S. Judd, Avoca, Ia. John H. Deaver, Blair, Neb.; C. M. Harris Malvern, Ia.; Orrin Reed, Ogallala, Neb.; Anton Carlson, Oakland, Neb.; Rev. J. C. Stannard, Utica, Neb.; John Hohne, Wisner, Neb.; John Coe, Sioux City, Ia.; Dan Murphy, 1556 North 18th St., Omaha, Neb., and hundreds of others.

Call or write Drs. WRAY & MATHENY, 306 Bee Bldg., Omaha, Neb.

BILL FOR TARIFF COMMISSION IS IN

Representative Rainey Introduces Administration Measure to Create New Board.

EXTENSIVE INQUIRY POWERS

WASHINGTON, March 27.—A revised bill for a permanent nonpartisan tariff commission on lines suggested by President Wilson, and which, it is said, has received his full approval, was introduced in the house today by Representative Rainey of Illinois, ranking democratic member of the ways and means committee.

"The bill in its present form has the approval of the administration and will be the administrative measure on this subject," Mr. Rainey declared.

"It will be supported by all the democratic members of the ways and means committee, and it is hoped it will receive the support of the republican members of that committee. The bill is as nearly nonpartisan as it is possible to make."

Six Long-Term Commissioners.

The bill would provide for the appointment of six commissioners at $10,000 a year each, no more than three of whom can belong to the same political party. The first appointments are to be made for two, four, six, eaght, ten and twelve years, after which the terms of office of all are to be for twelve years. The chairman and vice chairman must be appointed biennially, according to the terms of the bill.

The duties of the commission are to investigate the administrative and fiscal effects of the customs laws of this country, relations between the rates of duty on raw materials and finished products, effects of ad valorem and of specific duties, all questions relative to the arrangement of schedules and classification of articles in the law and to put all information in its possession at the disposal of the president, the house ways and means committee and the senate committee on finance.

Powers Are Extensive.

The bill would give the commission full power to investigate tariff relations between the United States and foreign countries, commercial treaties, preferential provisions, the effect of export bounties, preferential transportation, the volume of importations compared with domestic production and of conditions, causes and effects relative to competition of foreign industries, including cost of production and dumping.

The need of rpotecting trade secrets and processes is recognized in a provision of $1,000 fine or imprisonment for one year for any member or employe of the commission who divulges any secrets of the commission.

Representative Rainey said the bill would not be submitted to a party caucus, although, to save time, it probably would be added to the omnibus revnue bill. Because it is hoped to make the commission permanent, he declared, the bill provides for an annual appropriation of $300,000 to meet its expenses.

Take Tariff Out of Politics.

"The measure, in my judgment, insures in the future tariff stability and whenever revisions appear to be necessary, it will make it possible to make them intelligently," said Mr. Rainey. "If enacted into law it will come as near removing from the tariff unfair and unreasonable partisan action as any measure yet conceived."

No person could be appointed to the commission who has been elected or served either in the house or senate. All employes except a secretary to the commission and a clerk to each commissioner would be placed in the classified service under the terms of the bills.

Shaw Advocates Protection and Preparedness

DENISON, Ia., March 27.—(Special.)—Hon. L. M. Shaw addressed his former fellow townsmen at Denison Saturday evening at the Germania opera house on behalf of the return to government management of the republican party. He was introduced by Judge J. P. Conner and spoke for two hours. Mr. Shaw called attention to the fundamental difference between the two parties on the tariff question.

The republicans have ever held that their protective policy would provide the best market in which to sell, and the democrats insisted that their tariff for revenue only would make things cheap to those who wanted to buy. The republican policy aimed at manufacturing all posible things in this country, thus giving employment to our own labor, so that the money was kept at home, entering into the wages of the laboring classes, they ffi turn spending it for things the farms and gardens of the country produced and for goods made in this country. The central idea of the democratic tariff was to increase the coming in from abroad of the more manufactured goods, and thus produce revenue to run the government. The speaker insisted that all goods made abroad which could have been made here was a loss to the working classes of America, thus increasing the number of idle men. He praised the protective policy of Germany, which had helped to make it independent of other nations, aiding it in the present war.

Mr. Shaw ridiculed and denounced the ever changing attitude of the Wilson administration and claimed that the country was ripe for a change back to the republican policies. He placed himself square in favor of this country being prepared with a big army and navy to enforce the policies which we may take up. He told of the defenseless condition of our coast before an efficient enemy. With the Philippine Islands, Porto Rico, Hawaiian Islands, Panama canal, and a declared policy of protecting the South American republics on our hands and the duty of our government to uphold government by the people, it was a crime not to be prepared with an adequate force.

The address was listened to with marked attention.

TIME IS SET FOR CASTLE HOTEL TO BE COMPLETED

By August 1 the new addition of the Castle hotel is to be completed. That is the present prospect. The workmen began pouring concrete last Friday. This addition is to extend through to Seventeenth street, so that the hotel will be a block long when the addition is completed. The addition will double the present capacity of the hotel.

MINISTER OF OLDEST CHURCH IN STATE RESIGNS.

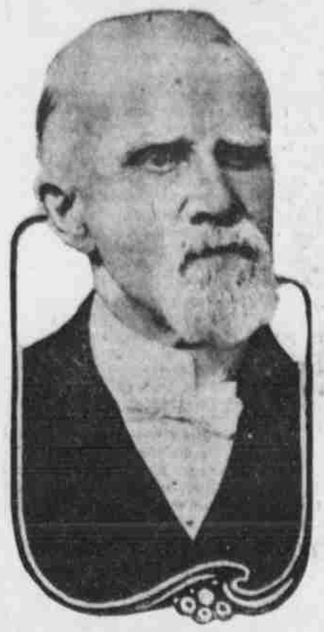

DR. STEPHEN PHELPS.

NOBLE METALS ARE SAILING TO SKIES

War Has Raised Price of some of the Precious Ones Over One Thousand Per Cent.

ARE SEEKING SUBSTITUTES

Mr. Average Man, who instinctively complains of the high cost of living "on account of the war," should hark to the wail of the metallurgists.

The soaring price of dyestuffs, drugs and gasoline seems as small and inconsequential as a "nit on a gnat" when dealers in precious metals—known to the trade as noble metals—exhibit figures showing that roughly speaking, only a cubic yard of platinum, valued at $100,000,000, is consumed yearly in the entire world in normal times, whereas since the war the price has advanced about 1,000 per cent.

Paul G. Niehoff of Chicago, of Paul G. Niehoff & Co., metallurgic research laboratories, who is in Omaha, declared that the situation in regard to a few of the more widely used noble metals has become acute.

With the war cutting off the sources from which the bulk of the metals in question are secured and the belligerents consuming quantities of the supply now available, that which is obtainable for commercial purposes in this country is dwindling at an alarming rate every day, according to Mr. Niehoff.

Working for Substitutes.

Metallurgists and chemists are working day and night perfecting substitutes he said.

Platinum, for instance, he pointed out, is the only metal absolutely practical for electrical contacts in magnetoes.

One of the most valuable metals to the makers of very high explosives is known as platinum black, Mr. Niehoff averred.

To his knowledge the last shipment of platinum made to this country was in January. The Du Ponts, he said, at that time received a shipment of 500 ounces.

Some of the other noble metals which have soared in value on an unprecedented scale, Mh. Niehoff added, are tungsten, molybdenum and iridium.

Molybdenum is used to conduct wires through glass. It is mined almost exclusively in Germany.

Iridium, used as an alloy for platinum, comes for the most part from Russia. The greatest platinum mines in the world are in the Ural mountains, Russia.

Wyoming Republicans Will Meet at Cheyenne

CHEYENNE, Wyo., March 27.—(Special.)—The republican state committee has selected Cheyenne as the place for holding the 1916 state convention to select delegates to the national convention, and has designated May 8 as the date. An invitation to United States Senator Clarence D. Clark of Evanson, who is a candidae for re-election this year, to address the convention was extended by the committee.

The democratic state committee will meet here next Wednesday, March 29, to select a convention date and city. Casper probably will be selected.

Hard-to-Cure Skin Troubles

May Find in **Cuticura Soap** and Ointment

Speedy, Grateful and Permanent Relief.

Besides, anyone anywhere may try them before he buys them.

Free Sample Each

With 32-page Skin Book by return mail to any sufferer from skin troubles or scalp troubles with loss of hair, who has failed to obtain permanent relief from other remedies.

For Free Samples address postal-card "Cuticura, Dept. XX, Boston, Mass." Sold in every town and village in U. S.

REPUBLICANS DROP MOVE FOR TROOPS

Senate Conference Accepts Wilson's Assurance that Force Along Border is Sufficient.

LANSING STUDIES THE PROTOCOL

WASHINGTON, March 27.—Threatened complications in the Mexican situation disappeared today when the senate republicans decided to accept the administration's assurances that sufficient troops were on the border for the protection of American interests and determined not to carry the agitation for more troops further at this time.

Major General Funston's dispatches revealed no new developments in the pursuit of Villa and reports from naval vessels on both coasts of Mexico revealed nothing disquieting.

Eliseo Arredondo, General Carranza's ambassador, at the direction of his chief, presented to Secretary Lansing some proposals to broaden the protocol covering the joint pursuit of Villa bandits.

The proposal will be studied by Secretary Lansing before he again confers with the ambassador. The only effect of the new proposals, Mexican officials here believe, will be to delay the formal ratification.

Details Are Withheld.

The protocol suggested by General Carranza was designed to cover use of Mexican railways by American troops in pursuit of Villa. Details of the new proposals will not be made public until Secretary Lansing has reviewed them.

It is believed General Carranza will make no answer at present to the specific request for permission to ship supplies over the Mexican Northwestern railway to American troops now more than 200 miles south of the line.

Apparently it is the purpose of General Carranza to grant the request under the terms of the protocol when it shall have been completed and signed, rather than to extend the desired permission now and provide for it in the general agreement.

Refuses Phi Beta Kappa Key.

IOWA CITY, Ia., March 27.—(Special Telegram.)—Roger Louis Sergel of Bellingham, Wash., refused to accept the Phi Beta Kappa key offered him by the University of Iowa. He says he does not regard it as an honor.

Hopes Women Will Adopt This Habit As Well As Men

Glass of hot water each morning helps us look and feel clean, sweet, fresh.

Happy, bright, alert—vigorous and vivacious—a good clear skin; a natural, rosy complexion and freedom from illness are assured only by clean, healthy blood. If only every woman and likewise every man could realize the wonders of the morning inside bath, what a gratifying change would take place.

Instead of the thousands of sickly, anaemic-looking men, women and girls with pasty or muddy complexions; instead of the multitudes of "nerve wrecks," "rundowns," "brain fags" and pessimists we should see a virile, optimistic throng of rosy-cheeked people everywhere.

An inside bath is had by drinking each morning before breakfast, a glass of real hot water with a teaspoonful of limestone phosphate in it to wash from the stomach, liver, kidneys and ten yards of bowels the previous day's indigestible waste, sour fermentations and poisons, thus cleansing, sweetening and freshening the entire alimentary canal before putting more food into the stomach.

Those subject to sick headache, biliousness, nasty breath, rheumatism, colds; and particularly those who have a pallid, sallow complexion and who are constipated very often, are urged to obtain a quarter pound of limestone phosphate at the drug store, which will cost but a trifle, but is sufficient to demonstrate the quick and remarkable change in both health and appearance awaiting those who practice internal sanitation. We must remember that inside cleanliness is more important than outside, because the skin does not absorb impurities to contaminate the blood, while the pores in the thirty feet of bowels do.—Advertisement.

Zemo for Dandruff

You do not want a slow treatment when hair is falling and the dandruff germ is killing the hair roots. Delay means—no hair.

Get at any drug store, a bottle of zemo for 25c or $1.00 for extra large size. Use as directed, for it does the work quickly. It kills the dandurff germ, nourishes the hair roots and immediately stops itching scalp. It is sure and safe, is not greasy, is easy to use and will not stain. Soaps and shampoos are harmful, as they contain alkali. The best thing to use is zemo, for it is pure and also inexpensive.

Zemo, Cleveland.

Chicago, Memphis, New Orleans

And

ALL POINTS EAST

Via

ILLINOIS CENTRAL

Two Solid Steel Trains Daily.

Tickets and Information at

CITY TICKET OFFICE

407 South 16th St.

S. NORTH,

District Passenger Agent.

Phone Douglas 264.

LOOKS FOR INCREASED ACREAGE FOR CROPS

"I have never known of a spring when farmers in the western part of the state have been as active as now," asserted R. A. Smith of the Union Pacific's immigration department. Mr. Smith is back from an extensive trip through western Nebraska and says:

"Everywhere new settlers are going into the country. Generally they are men of means and are buying land. They are making preparations to turn large areas of the virgin sod, preparatory to opening up extensive farms. The older settlers are working along similar lines and it looks as if the largest area of new land in years is going to be broken up this spring."

DR. MILLENER PATENTS HIS WIRELESS RECEIVER

Dr. Millener of the Union Pacific has secured a patent on a receiver for wireless telephone and telegraph and it is asserted that it will work equally on long as well as short lines. In a technical way it is a high-tuned antenna, working in a vacuum tube. It can be placed on the top of a pole, a building or any other high point, catching the sound waves that work through the hand phone.

Breathing Becomes Easier.

After a few doses of Dr. Bell's Pine Tar Honey, inflammation is arrested, you cough less and breathe easier. Only 25c. All druggists.—Advertisement.

It takes but a minute of time to save dollars when you read The Bee Want Ad columns.

Do you know why WRIGLEY'S is the largest selling gum in the world?

Quality Flavor and the Sealed Package

are three big reasons. And the *Value* it gives in long-lasting, beneficial enjoyment is a point that people appreciate. The air-tight package keeps the flavor and quality as fine as when made in the wonderful Wrigley factories.

Write for the Sprightly Spearmen's funny Gum-ption book of jingles with a moral. Address Wm. Wrigley Jr. Co., 1602 Kesner Building, Chicago.

Chew it after every meal

WRAPPED IN UNITED PROFIT-SHARING COUPONS

602

Maltless **OMA** Alcoholfree

A Brannew Beverage

Making an entirely new and novel beverage from the choicest American cereals, ***without malt,*** without fermentation, without sugar, not brewed, containing ***no alcohol,*** being tax-free; not a "beer," "near beer" or "temperance beer," with a flavor and taste of its own and being in a class of its own.

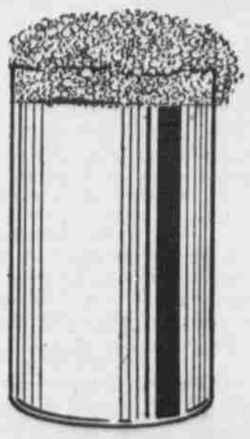

For sale at all drug stores, hotels, restaurants, soda fountains and soft drink establishments.

Omaha Beverage Co.

6002-6016 South 30th Street

South Side Station OMAHA, NEB.

Family Trade Supplied by WILLIAM JETTER,

2502 N Street Phone Douglas 4231

"WE GROW WITH GROWING OMAHA"