Nebraska

TAKES FALL OUT OF TREASURER HALL

Rival Democratic Candidate Accuses Him of Failure to Do Duty and Playing Favorites.

WILL NOT ASK SPECIAL LAWS

(From a Staff Correspondent.)

LINCOLN, Neb., March 24.—(Special.)—The congenial spirit which has so far characterized the candidacy of democrats against each other is again shown in a statement issued by Harry Adams of Chadron, democratic candidate for state treasurer, which seeks to antagonize the administration of State Treasurer Hall and "show him up" before the voters. Mr. Adams says:

The man who is elected to serve all the people of this state and then after election straightway turns his back upon them and seeks to build up himself at their expense should not ask for their suffrage a second time. That is my contention and I have that in mind in seeking to obtain from the present state treasurer the democratic nomination for that office.

I want it understood by those whose suffrage I ask that if nominated and chosen for the state treasurership I will think of the people first and my political welfare second in the administration of the office.

I want to be specific in this. If elected I will work with all departments of this state for the best good of the state. It will not be my purpose to cripple any department, sorely needed by the state, in order to increase what I believe to be my political standing. I will use my judgment as I believe the people would have me use it in administering this office. I will act upon all the boards of which I am a member by law for the best interests of the taxpayers, even to the reduction of the state's taxes where it is possible to do so.

It will not be necessary for the courts of the state to be resorted to to make me do my palpable duty. I shall not ask the taxpayers to foot expense bills connected with my administration because I intend, if I am elected, to see that my office is conducted in the way the people manifestly want it conducted.

I shall act impartially and fairly toward all banks and bankers of the state. I shall not allow my political whims to govern me in the distribution of public deposit moneys, and I shall not share one cent's worth in the premium on the writing of my bond.

I shall not endeavor to influence the legislature in the enactment of any laws designed to give me more arbitrary power in the conduct of the affairs of my office. I shall endeavor to be the servant of all the people rather than the autocrat over those with whose money I have been entrusted.

These are plain points of difference between my opponent and myself. His record is known to all voters, who want to inform themselves upon it. I insist that he has not run the office as he should have run it and I am willing to leave it to the people as to which plan of administration they desire to see put into effect for the next two years.

Norfolk Man Charged with Trying to Buy Votes for Madison

NORFOLK, Neb., March 24.—(Special Telegram.)—Oliver Blankenship, a teamster, is in jail here charged with bribery in attempting to secure votes for Madison in the Norfolk-Madison county seat election tomorrow.

Notes from Beatrice And Gage County

BEATRICE, Neb., March 24.—(Special.)—Mrs. Matilda McHenry, who is traveling about the country with an ox team in company of her son, and who shot at Adolph Guenther, a farmer living near Pickrell, Wednesday, as he attempted to get a snap shot of the outfit, was brought into court yesterday and released on promise that she and her son would get out of the county.

The liquor question will be the issue at Odell this spring. Six candidates have been selected for village trustees. They are William L. Temple, B. C. Burkett, James Raney, John Gillian, Harry McGinley and Henry Homersham. Only two are to be elected.

Mrs. Peter Hohenfeldt, an old resident of Beatrice, died yesterday afternoon at her home in this city, aged 67 years. She is survived by her husband and three children.

The athletic board gave a banquet last evening at the Paddock hotel to the Beatrice High school champion base ball team and their girl friends, there being about sixty present. Superintendent Bodwell was the toastmaster and responses were made by Principal Hillyer, Coach M. F. Jones, Captain Burroughs, J. T. Harden, H. A. Thompson and others.

Notes from Ashland.

ASHLAND, Neb., March 24.—(Special.)—Fire at the Burlington station here Thursday night destroyed a freight car and contents; loss several hundred dollars.

A stack of hay containing seven tons was destroyed by fire Tuesday night at the home of T. H. Owens, northwest of Ashland. Loss about $70.

Wilter Wilhelm, a small boy near Memphis, swallowed a grain of corn which lodged in his windpipe. The doctor, by taking hold of the lad by the heels, shook the grain out just as the little fellow was turning black in the face.

The funeral of Vernon Hendrix, 5-month-old son of Mr. and Mrs. Ernest Hendrix, who was killed by being thrown with his mother to the pavement, Tuesday afternoon, was held yesterday afternoon.

House in Crete Burned.

CRETE, Neb., March 24.—(Special.)—The home of Frank Wagner, in the north part of Crete, was totally destroyed by fire this morning at an early hour. The family has been away for several days and the fire had such a start that when the fire department arrived the fire was past control. It is not known whether the house was insured or not.

Weeping Water.

Mr. and Mrs. T. L. Wiles visited relatives around Plattsmouth this week.

Ross Dennis and family are moving back to Weeping Water from Lincoln.

Mrs. James Salling of Palmer, Neb., visited Sunday at the Anton Jorgensen home.

The Oakdale Liberty Bell Bird club has been organized with a membership of twenty-six.

Harold Marshall and James Miller left the first of the week for the northwest in search of homesteads.

Mrs. J. F. Brendel of Murray visited this week at the home of her parents, Mr. and Mrs. T. P. Jameson.

D. M. Johnson has received the news of the death of his oldest sister, Mrs. E. B. Dawson, at Fort McCoy, Fla.

Charley Meyers shipped a car of fat cattle to the South Omaha market Tuesday that brought $126.75 a head.

Miss Maude McNamee visited at Falls City the first of the week at the home of her brothers, Clyde and Art.

Mr. and Mrs. Gordon Towle of Hartwell, Neb., visited this week at the home of her parents, Dr. and Mrs. A. C. Welch.

From Our Near Neighbors

Elkhorn.

Miss Ella Hansen was an Omaha visitor Monday.

Mr. and Mrs. Henry Bay were at Omaha Monday.

Miss Mina Nolte is spending the week in Omaha.

Mrs. Spring visited at the home of her son in Benson Tuesday.

George Paasch and family visited, Monday at the C. C. Holling home.

Mrs. Anna Leach entertained the Ladies' Kensington Wednesday.

Miss Lora Aquist of Stanton, Ia., visited at the Dein home Friday.

Ladies' Aid society met at the Hackman home for dinner Wednesday.

Mrs. John Bleick visited at the home of her mother in Benson Saturday.

Miss Helen Richards of Lincoln visited a few days at the Scanlon home.

Members of the Eagle lodge gave a party in their hall Saturday evening.

Dr. C. W. Hickey and family of Bennington called here Tuesday evening.

Otto Pfieffer, J. A. Gibbons, Emil Sack and William Dose have purchased automobiles.

Mr. and Mrs. Chris Paulson and son, Adelbert, of Omaha, visited at the Dein home Wednesday.

Mrs. S. R. Brewster and Mrs. S. C. Brewster visited in Crete, Neb., from Saturday till Monday.

Mrs. John Williams and Mrs. Fred Hender, both of Fairview, were entertained at the Williams' home Friday.

Mrs. Phoebe Hopper died Tuesday in Omaha. Her body was brought here for burial Thursday. Mrs. Charles Witte is a niece.

Mrs. E. A. Schurman entertained at a party Tuesday afternoon in honor of Mrs. Wyatt of Harrisburg, Neb., who is visiting her son, J. N. Wyatt, and family.

Springfield.

Miss Ethel Walters of Chicago is visiting Miss Elizabeth Davidson.

Mrs. Alva Scott of Casper, Wyo., is visiting Mr. and Mrs. W. R. Wilber.

W. J. Duve of Benson visited his old acquaintances here last Wednesday.

Dr. A. L. Love of New York City was the guest of Rev. Mr. Burleigh Thursday.

Mr. and Mrs. E. J. Quinley of Omaha spent the fore part of the week here with relatives.

Mrs. John Sweenie and daughter, Elizabeth, visited in Auburn the fore part of the week.

L. C. Johnson was subpoenaed to serve as petit juror in the April term of the federal court in Omaha.

The Louisville bridge is nearing completion and will be welcomed by the traveling public in this vicinity.

Mr. and Mrs. Wilber celebrated their golden wedding on March 20. They have lived in Nebraska all but two years of that time.

John Nottleman, W. E. Miller, Willis Saling and Roy Harberg were nominated for village council at a citizens' meeting last Monday night. Two councilmen are to be elected.

A reception was given the high school debating team on its return from Schuyler, where they won the decision of the judges in the debate there. The team was placed in a light wagon and drawn through the streets by the high school pupils.

Valley.

Mrs. John Fitzgerald was in Omaha Thursday.

Mrs. C. Collin and Miss Gertrude Ingram went to Omaha Thursday.

Madolin Monahan and Mildred Fitzgerald spent the week-end with Mr. and Mrs. Harry Corington at Benson.

Rev. J. R. Ramsey of Omaha was given a unanimous call to be pastor of the Presbyterian church at the congregational meeting Tuesday evening.

A high school oratorical contest was given in the Methodist Episcopal church Wednesday evening. The first place was awarded to Emily King and second to Myrtle Gaines.

The following officers were elected Tuesday evening at the annual meeting of the Presbyterian church: John Lentell, elder; Irving Presba, H. P. Ferree, John Foster, trustees; Mrs. A. Gardiner, treasurer; Mrs. J. H. Ingram, Sunday school superintendent; Mrs. H. P. Ferree, assistant superintendent; Mrs. Monahan, John Lentell and Irving Presba, musical committee.

The Mothers' club and the Valley Woman's club gave an interesting program in the interest of the National Better Baby Movement, Thursday afternoon in the Methodist Episcopal church.

The Mothers' club held its monthly meeting Wednesday afternoon with Mrs. F. M. Bath. Mrs. Kennedy was leader and an especially interesting program was given. Eight new members were enrolled.

Bennington.

John Lushchen purchased a new car this week.

Henry Dierks of Colorado is visiting his brother George and family.

Victor Kloninger is on the sick list, having recently undergone an operation.

The German Ladies' Aid society will hold their regular meeting Thursday afternoon.

Miss Louise Markman was married in Omaha Wednesday afternoon to Mr. John Vogt, jr. They will live on a farm near Kennard.

Miss Lena Rohwer was married last week to Mr. Otto Wilke. Mr. and Mrs. Wilke are at home on a farm near Irvington.

The sale of the farm belonging to the late John Miller to Henry Petersen, was recorded this week. The purchase price was $175 per acre.

The pupils of the High school, under the direction of Mr. McIver, are rehearsing for a play to be given at the Woodmen hall March 28.

Waterloo.

Walter Pike of Gordon, Neb., is visiting his parents, Mr. and Mrs. E. N. Pike.

Mrs. Mendel Park from Waterloo, Ia., is a visitor at the home of Mrs. S. A. Teal.

Mrs. George Marshall of Valparaiso is visiting her sister, Mrs. A. S. Stout, and husband.

Mrs. Lawrence Zwiebel and children went to Central City, Sunday for a visit with relatives.

Dr. and Mrs. Richardson and family have moved to their new home at Elkhorn. Dr. Richardson will still continue his practice in Waterloo.

At the village primaries last week, E. T. Robinson, George Crook, George Metz, C. E. Kellett, W. D. Connell, J. E. Moore and William Jacobson were nominated. Messrs. Robinson, Jacobson and Wilson are retiring members of the board this year. The question of licensing a saloon will also come up at the annual election on April 4.

Mr. and Mrs. S. T. Sumner and Mr. and Mrs. E. Sumner and their families left Thursday, for their new home at Kimball, Neb. The families have been residents of this community for twenty years.

C. H. Roettger of Hooper, is the newly elected superintendent of the Waterloo schools for next year. Other new teachers are Miss Mabel Doherty, Waterloo; Miss Alice Rishel, South Omaha; Miss Verna Lane, Adams. Miss Edna Shopp, Plattsmouth, and Mrs. Arbu Mendenhall were re-elected. One more teacher is to be elected.

Avoca.

Miss Esther Sheldon has returned from a visit to Lincoln friends.

Mrs. G. Rehmeier was visiting Weeping Water relatives Wednesday.

Mrs. E. G. Spencer was here from Talmage Saturday visiting relatives.

Mr. and Mrs. Ernest Stoner were here over Sunday from Weeping Water.

Mrs. Jacob Opp, and daughter, Luella, were Nebraska City visitors Saturday.

Miss Myrtle Calkins of Weeping Water is spending the week with friends here.

Miss Irene Jones was here from Weeping Water the latter part of the week.

Mr. and Mrs. Samuel Johnson spent Sunday with relatives near Elmwood.

Mrs. W. A. Rose, son and daughter, arrived the last of the week from Oregon.

Mrs. Adolph Mogensen is here from Weeping Water for a visit with relatives.

Mrs. Ora E. Copes gave the domestic science demonstration Tuesday, her subject being "Left Overs."

Miss Clara Marquardt was here from Havelock Saturday for a visit with her parents.

Edwin Schomaker and wife were here from Nehawka Sunday for a visit with relatives.

Miss Margaret Kruse of St. Hilaire, Minn., has been spending the week at the Dr. Kruse home.

Adolph and Mary Zimmerer and the Misses Kavanaugh of Nebraska City were Sunday visitors in Avoca.

Oshkosh Woman Hurt in Auto Accident

OSHKOSH, Neb., March 24.—(Special Telegram.)—Mrs. Margaret Wilson had both legs broken in an automobile accident here today. The driver lost control of the car going up a bad hill and his two women companions got frightened and jumped out, one of them falling in the way of the car as it ran back down the hill. She was taken to the North Platte hospital.

Splendid Laxative for Elderly People

Has Been Prescribed by Well Known Physician for Many Years.

The infirmities of age are especially manifest in a tendency to constipation, and call for treatment that will afford relief in an easy, natural manner. The rapid action of cathartic remedies and purgatives that shock the syystem should be avoided, more especially as the relief they offer is only temporary and is usually more than offset by disturbance to the vital organs caused by their violent action.

Nearly thirty years ago Dr. W. B. Caldwell, Monticello, Ill., prescribed a compound of simple laxative herbs that has since become the standard household remedy in thousands of homes. It acts easily and gently, yet with positive effect, without griping or other pain or discomfort. Mrs. Rachael Allen, Galesburg, Kans., is seventy-one years old, and after using a bottle of Dr. Caldwell's Syrup Pepsin, wrote that it had done her a world of good and that she intends to keep it in the house always.

Druggists sell Dr. Caldwell's Syrup Pepsin for fifty cents a bottle. It is a splendid remedy and should be in every home. A trial bottle, free of charge, can be obtained by writing to Dr. W. B. Caldwell, 454 Washington St., Monticello, Ill.

MRS. RACHAEL ALLEN

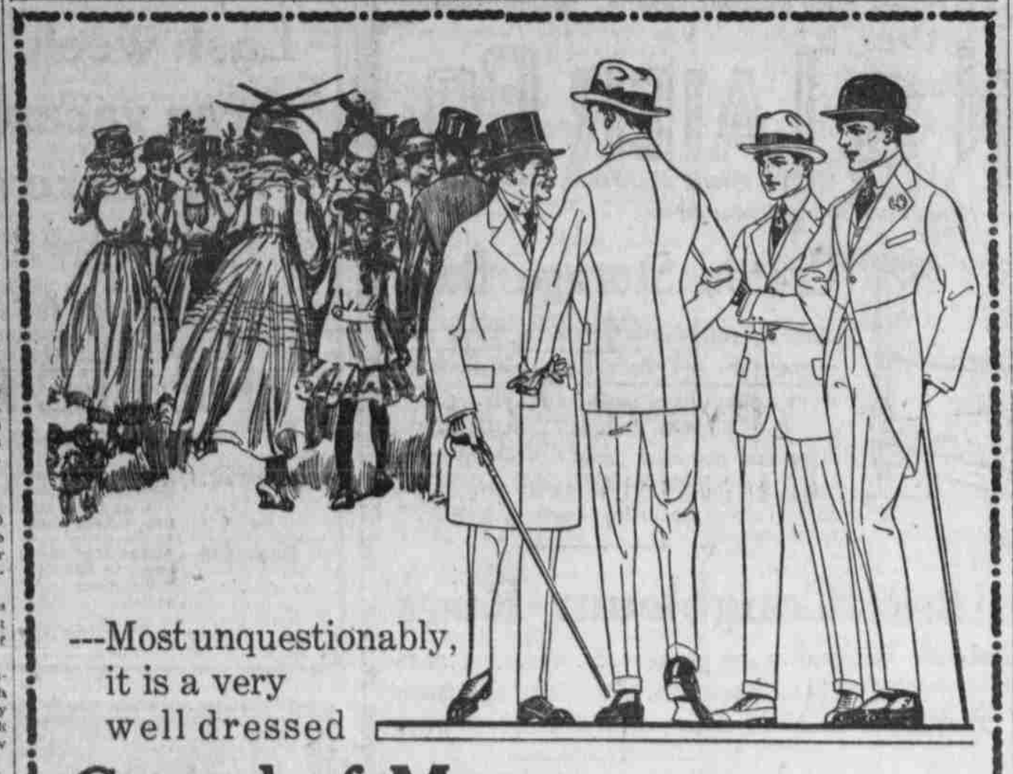

---Most unquestionably, it is a very well dressed

Crowd of Men

that are steady in their patronage of this Store

The Reason is very plain

We give a young man a young man's suit, one that is designed to fit his mind and age as well as his body—it's generally a

Sampeck

because they have set the standard of America in young men's clothes.

A Mature Man naturally requires dignity as well as style and personality as well as smartness. Try

The Stein-Bloch Co.

suit on in front of one of our mirrors and see how much it means.

Prices No Higher than for Ordinary Clothes.

Suits or Top Coats

$15.00 $20.00 $25.00

BENSON & THORNE CO.

1516-18-20 Farnam Street.

This Duofold Bed Divan, Chair and Rocker In Solid Oak. 42.50

Terms: $4.00 Cash, $3.00 Monthly

At the UNION OUTFITTING COMPANY

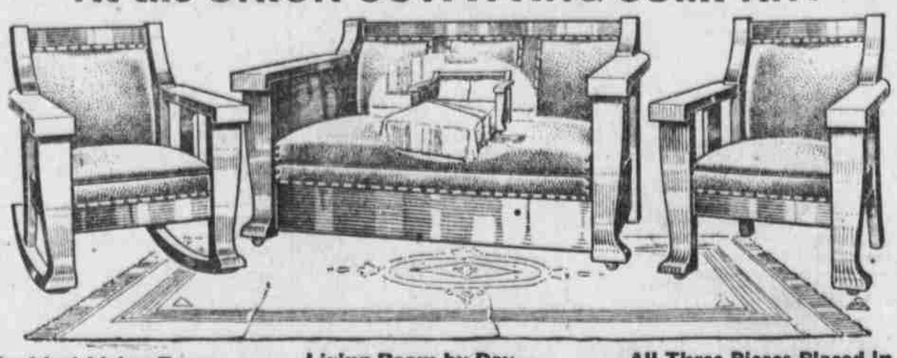

The Ideal Living Room Furniture of Today

We can safely venture to say that there are more of these living room suites sold today than any other type of furniture for the living room. The reason is very obvious. Not only is this type of furniture more comfortable than the stiff back, spindly variety of former days, but it is also more practical.

Living Room by Day—Bedroom by Night

It's the simplest thing in the world to convert your living room into a bed room with this Duofold outfit. With two slight operations this divan can be quickly changed into full sized bed as a bed davenport, except that you lie with your head to the back of the divan.

All Three Pieces Placed In Your Home for $4.00

It is our object to prove to the most skeptical that furniture of a high quality can be bought on low credit terms without paying a big profit for the convenience. Did you ever, in all your experience, see a three-piece Duofold outfit of this character selling for less than this special price for cash?

ACME SEWING MACHINES. Just like illustration. Has drop head attachment, full set of nickel plated sewing machine attachments and is fully guaranteed to give perfect satisfaction. The cabinet work is of oak. Special price..... $17.50
Terms: 50c Weekly.

GOODS SOLD OUT OF TOWN ON EASY PAYMENTS. FREIGHT PAID 200 MILES. NO FREIGHT PAID ON SPECIALS.

This Columbia Grafonola

And 12 Latest Musical Selections All for $78.90

Sold on very Easy Terms.

DIRECT ACTION GAS RANGES. If the people of Greater Omaha could but realize the wonderful gas saving qualities of this range, every gas user would have one of them in their homes. We make no idle boast when we tell you that a Direct Action Gas Range will cut your gas bill fully one-third—it's a positive fact. They are moderately priced and sold on very easy terms.

DAILY AUTO DELIVERY TO FLORENCE, BENSON, DUNDEE, SOUTH SIDE AND COUNCIL BLUFFS.

The Greater Number of Smart Dressers Buy Their Clothing on CREDIT--So Why Don't YOU?

JUST COME TO THIS STORE, PICK OUT WHAT YOU WANT and PAY US $1 A WEEK
MILLINERY 50¢ A WEEK.

LADIES' EASTER HATS, $1.50 TO $15

LADIES' SUITS IN ALL THE LATEST STYLES and MATERIALS, $14.75 to $42.50

LADIES' SPRING DRESSES $7.50 TO $32.50

LADIES' WAISTS Large Selection, $1.00 TO $10.00

LADIES' SPRING COATS IN ALL THE LATE NOVELTIES ..... $5.75 to $29.50

NEWS FOR THE MEN FOLKS
BIG VALUES IN MEN'S SUITS—SEE THEM PRICED FROM $10.00 TO $29.50

LATEST STYLES
Cash Store Prices
LIBERAL CREDIT

BOYS' SPRING SUITS, $3.50, $5, $7.50

BIG LINE of MEN'S HATS and SHOES RIGHT PRICES

$1.00 A WEEK—THAT'S EASY

THREE-ROOM HOME OUTFITS $69
$4.00 Monthly.

DINING ROOM TABLES—LIKE ILLUSTRATION, made of solid oak, finished golden. Large circular top, fitted with 6-foot extension slides; round base, Colonial feet. Worth $15.00. Sale price..... $10.75
$1 Cash, $1 Monthly.

COLLAPSIBLE DRESS FORMS. Adjustible to your every requirement. When not in use occupies only a small space in your closet. Special price for the 12-section dress form only— $9.45
25c Weekly.

MAGAZINE RACKS. Like cut, well made, mission finish. Worth $1.75—sale price— 98c

SEAMLESS BRUSSELS RUGS. Your choice of Floral or Oriental designs. They are 9x12 feet in size and are full seamless. The colors are woven into the rug itself. Worth $20. Sale price..... $13.95
$1.25 Cash, $1.00 Monthly.

UNION OUTFITTING CO.
SIXTEENTH AND JACKSON STREETS

"PEOPLE'S STORE." OPPOSITE HOTEL BOME.

NO MATTER WHAT YOU WANT
It will save you time and money if you use BEE WANT-ADS.