BRINGING UP FATHER -:- Copyright, 1915, International News Service. -:- Drawn for The Bee by George McManus

WOMEN TRY HAND AT INDOOR GOLF

Miss Ida Flynn Wins Competition for Members of Ladies' Prettiest Mile Golf Course.

FIELD CLUB WOMEN TRIUMPH

Miss Ida Flynn won first prize and Mrs. M. A. Smith second prize in a competition for members of the Ladies' Prettiest Mile Golf club at Bill Clark's indoor golf course Wednesday. Miss Flynn turned in a score of 46, while Mrs. Smith made the eighteen holes in 48.

Scores were as follows:

Mrs. C. J. Ziebarth	64
Mrs. M. P. Byrd	92
Mrs. Glenn Smith	55
Mrs. E. F. Bralley	64
Mrs. J. F. Sturtevant	54
Mrs. Charles Granden	61
Mrs. A. L. Shantz	65
Mrs. J. H. Cutoff	58
Mrs. A. M. Smith	48
Mrs. W. H. Flynn	61
Miss Ida Flynn	46
Mrs. H. B. Liggett	78
Mrs. F. B. Palmer	78
Mrs. S. B. Johnson	67
Mrs. C. L. Thiesson	62
Mrs. C. S. Rainbolt	92
Mrs. P. J. Creedon	83

The Prettiest Mile women will participate in another competition next Wednesday. Prizes for low scores, both scratch and handicap, will be awarded by Mrs. W. H. Flynn and W. D. Clark.

Field Club Women Win.

Field club women triumphed over Seymour Lake club women in a team match at indoor gold played on Bill Clark's indoors links Tuesday. Eight of the Field club women defeated their opponents, one match was a tie and three Seymour Lake club women were victors.

Two prizes were awarded for low medal scores on each side. Mrs. Allen Parmer was low for the Field club with a score of 85 for the thirty-six holes, and Mrs. George McDonald was low for the Seymour Lake club with 91.

The results of the match were as follows:

Mrs. H. L. Arnold (F. C.) defeated Mrs. John H. Parratt (S. L.).
Mrs. S. B. Young (F. C.) defeated Mrs. George Francis (S. L.).
Mrs. W. G. Nicholson (F. C.) defeated Mrs. John Urion (S. L.).
Mrs. J. W. Tillson (F. C.) defeated Mrs. A. S. Midland (S. L.).
Mrs. W. D. Clark (F. C.) defeated Miss K. Worley (S. L.).
Mrs. Allen Parmer (F. C.) defeated Miss Mabel Melchor (S. L.).
Mrs. C. F. Merriam (F. C.) defeated Miss Ida Kaley (S. L.).
Mrs. C. W. Canning (F. C.) defeated Mrs. L. M. Lord (S. L.).
Mrs. R. H. Beauchamp (F. C.) tied Mrs. M. L. King (S. L.).
Mrs. John Bekin (S. L.) defeated Mrs. G. W. Shields (F. C.).
Mrs. George McDonald (S. L.) defeated Mrs. J. W. Battin (F. C.).
Miss Mary Conner (S. L.) defeated Mrs. C. H. Ashton (F. C.).

New Home of the Missouri Athletic Association Opens

ST. LOUIS, March 1.—On March 9, 1914, the fortress-like building housing the Missouri Athletic club was burned, with a loss of thirty lives. A few days later one of the walls of the ruined structure fell on an adjoining building, bringing death to seven more.

Tonight, nearly two years after the disaster, a $600,000 clubhouse, built by the Missouri Athletic association, successor to the Missouri Athletic club, and erected on the site of the old building, was opened.

The new clubhouse is eight stories high, of striking architecture. On the first floor are women's parlors, lobby and offices; a men's grill, and in a balcony a barber shop. On the second floor are a large dining room, a breakfast room, several private dining rooms and store rooms.

Five banquet halls are on the third floor, billiard and pool rooms on the fourth floor and likewise sound-proof rooms for chess and whist players.

A large swimming pool, a gymnasium and handball courts are on the fifth floor and on the sixth, seventh and eighth floors are 158 living rooms for members of the association.

The building was opened with a reception tonight. Tomorrow night a formal dinner-dance will be given, and on Sunday resident members will move in.

Fremont Defeats University Place

FREMONT, Neb., March 1.—(Special Telegram.)—The Fremont High school basket ball team closed its season here last evening by defeating the University Place five in an exciting game, 28 to 13. The Fremont team took the lead in the start and held it throughout. The first half ended 17 to 11 in favor of Fremont. This means nine wins out of twelve games for Fremont this season. Fremont meets Crete in the first game of the state tournament at Lincoln next Wednesday.

Kansas City Grain and Provisions.

KANSAS CITY, Mo., March 1.—WHEAT—No. 2 hard, $1.03@1.07; No. 2 red, $1.03@1.05½; May, $1.02⅝; July, $1.02⅝.
CORN—No. 2 mixed, 66@66c; No. 2 white, 67@68c; No. 2 yellow, 69@70c; May, 68⅝c; July, 70c.
OATS—No. 2 white, 44@46c; No. 2 mixed, 42@44c.
BUTTER—Creamery, 32c; firsts, 31c; seconds, 28c; packing, 19c.
EGGS—Firsts, 22c; seconds, 20c.
POULTRY—Hens, 16c; turkeys, 20c;

BIG RELAY MEET AT DRAKE

Many Universities, Colleges and Schools Invited to Track and Field Competitions.

SEASON WILL OPEN MARCH 25

DES MOINES, Ia., March 1.—One of the largest relay meets ever held in this section of the country has been set for April 22 in the stadium at Drake university.

Practically all of the western conference teams, the University of Southern California, the University of Washington and the University of Pennsylvania have been invited to participate. Scores of smaller colleges and high schools also will take part.

Drake university will open its track season in the Missouri Athletic club meet to be held in St. Louis, March 25. Other track events already scheduled are:

April 15—Home meet.
April 22—Drake relay meet.
April 29.—Grinnell at Grinnell.
May 6.—University of Iowa at Des Moines.
May 13.—Iowa State college at Ames.
May 20.—State meet at Des Moines.
May 27.—Missouri Valley meet at Columbia, Mo.
June 3.—Western conference meet.

Universities and Colleges.

The following universities have been invited to send representatives to the Drake relay meet on April 22:

Universities of Chicago, South Dakota, Illinois, Wisconsin, Oklahoma, Colorado, Pennsylvania, Michigan, Iowa, Kansas, Minnesota, Missouri and Nebraska, Northwestern, Purdue, Ohio State, Southern California, Indiana, Washington and Notre Dame universities; Iowa State college and the Kansas Agricultural college.

Colleges invited to participate from this section are:

Carleton, Northfield, Minn.; Coe, Cedar Rapids, Ia.; Cornell, Mount Vernon, Ia.; Des Moines, Dubuque, Grinnell, Highland Park, Des Moines; Hamline, Hamline, Minn.; Simpson, Indianola, Ia.; Morning Side, Sioux City, Ia.; Iowa Wesleyan, Mt. Pleasant, Ia.; Penn, Oskaloosa, Ia.; South Dakota State, Brookings, S. D.; Yankton, Yankton, S. D.; South Dakota Wesleyan, Mitchell, S. D.; Drury, Springfield, Mo.; Beloit, Beloit, Wis.; Nebraska Wesleyan, Lincoln, Neb.; Knox, Galesburg, Ill.; Washburn, Topeka, Kan., and Lake Forest, Lake Forest, Ill.

High Schools.

Among the Iowa high schools which have been invited are: East, North and West of Des Moines, Albia, Cedar Rapids, Cherokee, Clarion, Dexter, Earlham, Fonda, Fort Dodge, Grinnell, Hampton, Indianola, Lemars, Marshalltown, Mason City, Newton, Oelwein, Ottumwa, Seymour, Sioux City, Waterloo, Webster City, Eldora, Davenport, Clinton, Pomeroy, Perry, Algona, Corydon.

Athletic Club With Fine Home Being Considered Here

An athletic club of business and professional men, with possibly a huge athletic club house in Omaha, is in prospect as a result of a preliminary meeting held at the Commercial club rooms at noon yesterday.

Charles H. Gensinger of Washington, D. C., who has already established twenty-seven such club houses in the big cities of the United States, was before the men at the noon meeting to outline his plans and his system of organization.

Some two dozen prominent business and professional men were present and took a keen interest in the project.

Another meeting is to be held Friday when the special committee is to report the result of its investigation and its contemplation of means of financing such a club in Omaha.

The special committee appointed consists of George E. Haverstick, Frank W. Judson, George Brandeis, W. A. Fraser, Nels Updike and A. W. Jefferis.

Key to the Situation—Bee Want Ads.

NEW YORK STOCK MARKET

Prices Suffer Severe Depression Through Process of Attrition.

LIQUIDATION IS INCESSANT

NEW YORK, March 1.—By a process of attrition, which began at the outset and continued with little interruption until the final hour when the market registered moderate recoveries, prices suffered severe depression today. Liquidation was almost incessant and short selling seemed to be a factor of secondary importance. Various issues, including investment shares, fell under the minimum quotations recorded in the latter part of January, which marked the culmination of the declining movement for that period.

On the surface, at least, the one disturbing influence was that created by pending relations between Washington and Berlin. The determination of the administration to force congress to a vote in the matter of armed merchantmen and other questions bearing upon that momentous issue were viewed with unfeigned gravity by the financial community.

Further cause for concern was occasioned by a resumption of the recent liquidation in Anglo-French war bonds, which were offered in enormous blocks at their minimum quotation of 98⅝, with a sale of one bond at the new low record of 98½. Total sales of these bonds, estimated at their par value, amounted to $1,133,000.

Short covering contributed measurably to the better tone of the last hour, some seasoned issues regaining one to three points, while a few specialties, notably United States Industrial Alcohol and Texas company, showed actual strength. United States Steel, which sold ex-dividend of 1¼ per cent, was among the weak leaders, declining to 79⅝, but closing at 80⅛, at net loss of ¾.

Total sales of stocks amounted to 753,000 shares.

General news, particularly as represented by railway and industrial relations, was of a character to make for optimism. Apart from the overnight statements of the Pennsylvania, Reading and Jersey Central roads for January, all showing handsome gains, there was the remarkable exhibit of the New York Central system, whose combined lines showed a gross increase of over $6,000,000 with a net gain of 24,977,000. Erie also reported an increase of almost $400,000 in the net for the same month.

Figures dealing with the steel and iron industry showed a condition of almost unprecedented prosperity for the first two months of the year, with no cessation of foreign and domestic demands.

Bonds were heavy with total sales, par value, $3,950,000. United States registered 2s advanced ¼ per cent on call.

Number of sales and leading quotations on stocks today were:

	Sales.	High.	Low.	Close.
Alaska Gold	2,700	21	20⅝	20⅞
Allis-Chalmers	3,600	38	36⅝	37½
American Beet Sugar	3,100	67	64½	66⅝
American Can	19,500	58⅛	56½	57⅝
American Locomotive	21,800	69⅝	68½	68
American S. & R.	23,600	97⅛	95½	96⅝
Am. S. & R. pfd.				111½
Am. Sugar Refining				109½
American Tel. & Tel.	1,100	127½	127½	127½
American Tobacco	300	191½	191	189½
Anaconda Copper	32,100	43⅞	42⅞	43½
Atchison	2,400	102½	102	102
Baldwin Locomotive	46,700	102	97½	101⅝
Baltimore & Ohio	1,000	86	85	85½
Bethlehem Steel	600	450	440	458
Brooklyn Rapid Tr.	900	86	85⅝	86
California Petroleum				27½
Canadian Pacific	6,300	164⅝	162½	164
Central Leather				57½
Chesapeake & Ohio				61⅝
Chicago G. W.				12⅝
Chicago, M. & St. P.	3,200	98½	97½	97⅝
Chicago & N. W.				136½
Chicago, R. I. & P. Ry.				17⅝
Cluno Copper	3,400	57⅛	55⅝	57
Colorado Fuel & Iron	3,400	41	39⅝	40½
Crucible Steel	34,300	73⅛	70⅛	72⅝
Denver & R. G. pfd.				13⅝
Distillers' Securities	2,000	48	43½	44
Erie	11,200	36½	35⅛	36⅝
General Electric	1,900	166⅝	165	165⅞
Great Northern pfd.				126
Great No. Ore ctfs.	6,800	41⅞	39½	41
Guggenheim Exploration	1,400	23½	20⅞	20⅞
Illinois Central				102
Interborough Con. Corp.	400	16⅛	16⅛	16⅛
Inspiration Copper	10,000	44⅝	43½	44⅛
International Harvester	300	109	108⅝	109
Kansas City Southern	400	25⅝	25	25
Lehigh Valley	700	76⅝	76	77
Louisville & Nashville				131½
Mexican Petroleum	28,800	99⅝	93½	95½
Miami Copper	800	25½	24⅞	24⅝
Missouri, K. & T. pfd.				16
Missouri Pacific	800	4⅝	4½	4½
National Biscuit	500	121½	121	120
National Lead	1,700	66⅞	65½	65½
Nevada Copper	800	16	15⅝	15⅞
New York Central	4,600	103⅝	102½	103⅝
N. Y., N. H. & H.	1,900	67½	66⅝	67
Norfolk & Western	300	114⅝	114	114
Northern Pacific	800	112	111½	111⅝
Pacific Mail	3,300	27	26	26⅝
Pacific Tel. & Tel.				34
Pennsylvania	5,900	57	56½	56⅝
Pullman Palace Car	200	162½	162½	162½
Ray Con. Copper	4,100	24⅝	24½	24⅝
Reading	21,500	82⅝	81	82
Republic Iron & Steel	3,600	49⅝	48⅝	49½
Southern Pacific	4,100	97½	96½	96⅝
Southern Railway	800	19⅝	19⅝	19⅝
Studebaker Company	18,600	137⅝	133	135
Tennessee Copper	1,600	34⅝	33	34⅝
Texas Company	3,100	200	193	195½
Union Pacific	5,300	131⅛	130½	131½
Union Pacific pfd.	200	82⅛	81⅞	81½
United States Steel	108,400	81½	79⅝	80⅝
U. S. Steel pfd.	500	116⅝	116½	116½
Utah Copper	12,200	84½	79	83⅝
Western Union	400	87⅝	87	87

GRAIN AND PRODUCE MARKET

All Grains Rally with Light Receipts and Wheat Sells Unchanged to Cent Higher.

CASH CORN ALSO RULES STRONG

OMAHA, March 1, 1916.

Receipts of all grains were very light today and there was a substantial advance noted in the prices of all cereals on the list.

Wheat ranged generally from unchanged to 1c higher, although the No. 1 hard winter wheat sold at considerable advance over the quotations of the previous days.

Cash corn was also strong, ranging from unchanged to 3c higher. The bulk of the sales of this cereal, which were of the yellow and mixed varieties, sold at 2c advance, while most of the white corn sold at practically unchanged prices.

Light receipts and a fair demand caused a slight advance in oats, the market ruling from unchanged to 1c higher.

Rye and barley were quoted at practically unchanged prices.

Clearances were: Wheat and flour equal to 136,000 bushels; corn, 209,000 bushels; oats, 257,000 bushels.

Liverpool close: Wheat, 1d higher; corn, ½@1d lower.

CARLOT RECEIPTS.

	Wheat.	Corn.	Oats.
Chicago	196	238	107
Minneapolis	300	...	...
Duluth	115	...	...
Omaha	28	22	6
Kansas City	70	84	6
St. Louis	43	29	22
Winnipeg	348	...	...

These sales were reported today:

Wheat—No. 2 hard winter: 1 car, $1.08. No. 3 hard winter: 3 cars, $1.02; 2 cars, $1.01; 2 cars, $1.00½; 2 cars, $1.00. No. 4 hard winter: 1 car, $1.00; 1 car, 99½c; 1 car, 99c; 1 car, 98½c; 2 cars, 98c; 1 car, 97½c; 2 cars, 96½c; 1 car, 96c. Sample hard winter: 1 car (poor) 93c. No. 4 spring, 3-5 car, 96c. No. 4 mixed: 2 2-5 cars, $1.00.

Barley—No. 4: 1 car, 55c.

Rye—No. 3: 1 car, 84c.

Corn—No. 4 white: 2 cars, 61½c; No. 5 white: 1 car, 61c. No. 6 white: ½ car, 56c. Sample white: 1 car, 48½c; 1 car, 48c. No. 4 yellow: 1 car, 66c. No. 5 yellow: 1 car, 61c; ½ car, 60c. No. 6 yellow: 1 car, 56c. No. 3 mixed: 1 car, 65½c. No. 4 mixed, 3 cars, 61⅝c; 3 cars, 61½c. No. 5 mixed, 1 car, 60c; 1 car, 59c; 2 cars, 58½c; 3 cars, 58c; 1 car, 57½c; 3 cars, 57c. No. 6 mixed, 1 car, 59c; 1 car, 57c; 1 car, 54c; 1 car, 53½c. Sample mixed: 1 car, 50c; 1 car, 43½c.

Oats—No. 3 white: 2 cars, 41c. Sample white: 1 car, 39c; 2 cars, 35½c.

Omaha Cash Prices—Wheat: No. 2 hard, $1.06@1.08; No. 3 hard, 99c@$1.01; No. 4 hard, 95c@$1.00; No. 2 spring, $1.06@1.08; No. 3 spring, 96c@$1.04; No. 2 durum, $1.02@1.04; No. 3 durum, $1.00@1.02; sample, 72@93c. Corn: No. 2 white, 65@66c; No. 3 white, 60½@61½c; No. 5 white, 6[illegible]@61c; No. 6 white, [illegible]; No. 2 yellow, 6[illegible]@66½c; No. 4 yellow, 6[illegible]c; No. 5 yellow, 59½@61c; No. 6 yellow, 5[illegible]@56c; No. 3 mixed, 6[illegible]@65½c; No. 4 mixed, 6[illegible]@61½c; No. 5 mixed, 56½@60c; No. 6 mixed, 53@52c; sample, 42@50c. Oats: No. 2 white: 43½@44c; standard, 42½@43c; No. 3 white, 40½@41c; No. 4 white, 39½@40c. Barley: Malting, 37@52c; No. 1 feed, 53@55c. Rye: No. 2, 84@85c. No. 3, 83@84c.

Chicago closing prices, furnished The Bee by Logan & Bryan, stock and grain brokers, 315 South Sixteenth St., Omaha:

Article	Open.	High.	Low.	Close.	Yes'y.
Wheat					
May.	1 12½@12	1 13⅝	1 10½	1 11⅝	1 12⅛⅝
July.	1 10½@ 1 09⅝	1 11¼	1 07⅞	1 08⅝	1 09⅝
Corn.					
May.	75@74½	75¼	73⅝@½	74½@¼	75¼
July.	74⅝@½	75	73⅝	73⅞@74	75¼
Oats.					
May.	43⅞@⅝	43⅞	43¼	43⅝@43	43⅝@⅝
July.	41⅝@½	41⅝	40⅝	41	41⅝
Pork.					
May.	20 80	20 97½	20 60	20 95	20 70
July.	20 55	20 92½	20 67½	20 90	20 73½
Lard.					
May.	10 87½	10 42½	10 32½	10 32½	10 85
July.	10 77½	10 85	10 70	10 70	10 75
Ribs.					
May.	11 60	11 60	11 50-52	11 57½	11 55
July.	11 70	11 72½	11 65	11 70	11 70

CHICAGO GRAIN AND PROVISIONS

Features of the Trading and Closing Prices on Board of Trade.

CHICAGO, March 1.—Disturbing reports from Washington regarding the submarine issue in congress and touching the status of the German ambassador there caused wheat prices to break today after the market had rallied from the bearish effect of news that seemed to show increased activity in the destruction of British ships. Prices closed nervous, 1@½c to ¾c net lower, with May at $1.11⅝ and July at $1.08⅝. Lowest prices of the day in the wheat pit came early when the market was most sensitive as to whether the new undersea policy of the Germans would be likely to diminish greatly the number of vessels available for export business from the United States. At first the trade appeared to be inclined to take a pessimistic view of the outlook. Prices accordingly fell, influenced to some extent by bearish estimates of domestic farm reserves. Later the attention of the majority of speculators veered to reports of unusually active buying on the part of millers at Minneapolis and to advices that serious winter killing had taken place in nearly all of the soft wheat states. The result was a temporarily forcible upturn in values.

Corn closed from 1c lower for May to 1⅛c lower for July at 74½c and [illegible]c, respectively. May oats closed ⅜c lower at 43⅝c, and the July option ⅝c lower at 41c.

Provisions ranged from 15c higher for the leading option to 2½c lower.

Washington developments took effect on wheat chiefly in the last hour of trade. In addition to word that a vote was to be forced on the question of warning Americans from taking passage on armed merchant ships, baseless rumors were current that Ambassador Bernstorff had been given his passports. The result was to more than wipe all advances in wheat quotations and to leave the market at the finish in a decidedly unsettled condition.

Corn weakened with wheat. Besides, a bearish construction was placed on estimates of farm reserves of corn as well as of wheat. Export sales of 1,000,000 of oats failed to act as much of a stimulus to the oats market. Quotations of oats appeared to depend almost wholly on the course of other grain.

Higher prices on hogs lifted provisions. Selling by packers, though, led to a reaction in the value of lard and ribs.

Chicago Cash Prices—Wheat: No. 2 red, $1.10@1.14; No. 3 red, $1.12; No. 2 hard, $1.09½@1.13½; No. 3 hard, $1.05⅝@1.08⅝. Corn: No. 2 yellow, 75⅝@76c; No. 4 yellow, 66@69½c; No. 4 white, 66⅝@68c. Oats: No. 3 white, 40½@41½c; standard, 42@43c. Rye: No. 2, 90c. Barley: 60@70c. Seeds: Timothy, $4.50@7.75; clover, $10.00@20.00. Provisions: Pork, $19.25@20.75; lard, $10.27½; ribs, $10.87½@11.87½.

BUTTER—Higher; creamery, 27@34c.

EGGS—Higher; receipts, 11,664 cases; firsts, 21½@21¾c; ordinary firsts, 20½c; at mark cases included, 19@21½c.

POTATOES—Lower; receipts, 38 cars; Michigan, Wisconsin, Minnesota and Dakota whites, 88@94c; Minnesota and Dakota Ohios, 85@90c.

NEW YORK GENERAL MARKET

Quotations of the Day on Various Commodities.

NEW YORK, March 1.—FLOUR—Unsettled.

WHEAT—Spot, unsettled; No. 1 durum, $1.30⅝; No. 2 hard, $1.22⅝; No. 1 northern, Duluth, $1.33½; No. 1 northern, Manitoba, $1.40½ f. o. b. New York. Futures, feverish; May, $1.19⅝.

CORN—Spot, easy; No. 2 yellow, 82½@83c c. i. f. New York.

OATS—Barely steady.

PROVISIONS—Pork, firm; mess, $21.00; family, $21.50@23.00; short clears, $20.00@22.50. Beef, firm; mess, $17.00@17.50; family, $18.50@19.50. Lard, steady; middle west, $10.50@10.60.

HAY—Firm; No. 1, $1.27½@1.40; No. 2, $1.20@1.25; No. 3, $1.00@1.05.

HOPS—Easy; state, common to choice, 1915, 14@25c.

HIDES—Firm; Bogota, 32@38c; Central America, 32½c.

LEATHER—Firm; hemlock firts, 33@34c; seconds, 32@33c.

TALLOW—Steady; city, 8½c; country, 8¼@8⅝c; special, 9¼c.

WOOL—Firm; receipts, 9,758 tubs; creamery extras, 30@27½c; creamery firsts, 33@33½c; seconds, 30@32c.

EGGS—Strong; receipts, 8,629 cases; fresh gathered extras, 28½@29c; extra firsts, 28@28½c; firsts, 27@27½c; seconds, 26½@27c.

CHEESE—Steady; receipts, 453 boxes; state, whole milk, held flats, colored specials, 18@18¼c; state, whole milk, held flats, white, 18c; state, whole milk, held flats, colored average fancy, 17½@17¾c; state, whole milk, held flats, average fancy, white, 17½@17¾c; flats, current make specials, 17¼c; flats, average run, 16½c.

POULTRY—Alive, no sales reported; sellers asking as follows: Chickens, 16½@17c; fowls, 17½@18c; turkeys, 20@25c. Dressed quiet; prices unchanged.

Read Bee Want Ads for profit. Use them for results.

BEST WAY TO USE TOBACCO —CHEW IT!

And Best Chewing Tobacco Made is "Old Kentucky" Plug

FRUITY-SWEET AND MELLOW

To get all the wholesome, satisfying taste out of tobacco it must *touch your tongue*. That means you must *chew* it. And the most natural form in which chewing tobacco can be made is the *plug* form.

There's a luscious, fruity flavor in Old Kentucky plug tobacco that sharpens up your appetite.

It's a flavor that not only pleases you through and through, but also comforts your whole system.

Old Kentucky is made of the choicest Burley leaf, in the world's greatest plug factory, and under the most sanitary conditions.

The pure, fresh taste of a chew of Old Kentucky will show you how much real satisfaction there is in chewing.

Get a 10c plug from your dealer today.

—Advertisement.

GOTHIC
an ARROW COLLAR
Fits the knot of a four-in-hand or bow perfectly. 2 for 25c.
Cluett, Peabody & Co., Inc., Makers

The Champion of Moderation

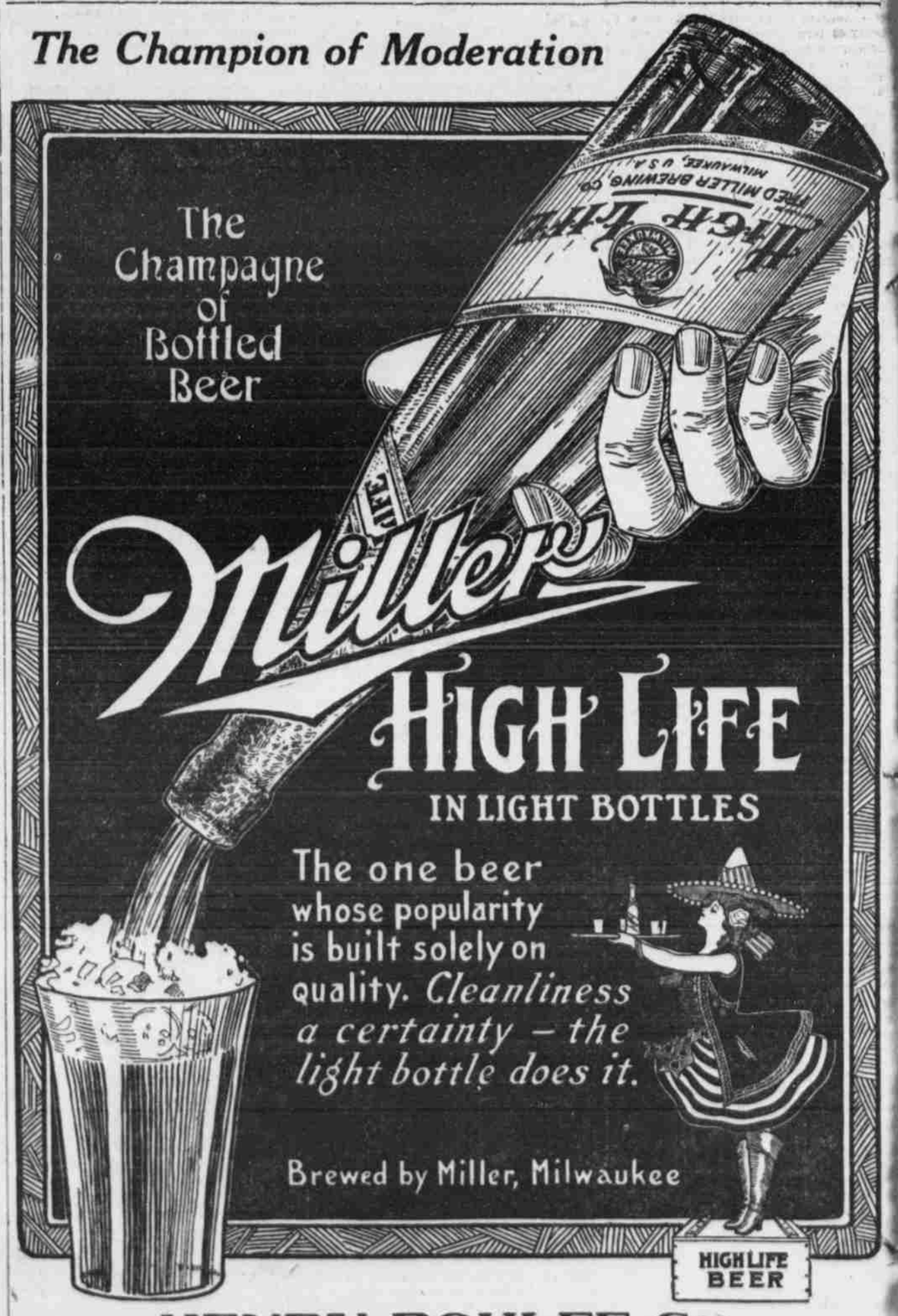

HENRY ROHLFF CO.
Phone Douglas 876 — 2567-9 Leavenworth Street, Omaha, Neb.

Five Facts You Should Know

(1) That disease is the result of a disordered condition.
(2) That when we correct the disordered condition, we eliminate the disease.
(3) That the blood is the carrier of poisons throughout the body.
(4) That to successfully treat any disease originating in the blood, we have to treat the blood, as the cause.
(5) That S. S. S. is the most reliable remedy for removing impurities from the blood.

USED FOR 50 YEARS SUCCESSFULLY

S. S. S. is no experiment of today, but is a successful remedy for the blood that has been a blessing to thousands of sufferers for the last fifty years. There is nothing mysterious about S. S. S. It is an extract from native herbs, roots and bark, each known for its peculiar medicinal value. These ingredients combine and act in a beneficial and helpful way with nature. It doesn't matter whether your case of blood trouble is one of the many forms of Rheumatism, or Catarrh, Scrofula, Contagious Blood Poison, chronic skin trouble, or any other form of blood trouble. S. S. S. will go directly to the seat of the trouble; giving the blood a thorough cleansing, driving out the impurities in a natural way, and leaving the blood pure and refreshed, ready to do its full duty in building the tissues up to a normal and healthy state. Begin today on a bottle of S. S. S. and note how soon you will begin to feel relief. We will gladly give special advice and free consultation. If you are in doubt about the nature of your case, write Medical Department, Room 73, THE SWIFT SPECIFIC COMPANY, ATLANTA, GEORGIA.