Press-Journal

THURSDAY, Sept. 15, 1904
C. C. Burke, Prop.

ENTERED IN THE POST OFFICE AT HARRISON NEBR. AS SECOND CLASS MATTER

OFFICIAL PAPER OF SIOUX COUNTY.

One Dollar Per Year.

ADVERTISING RATES.

Per inch, single column, per month	75
Per column, per month	$6 00
Professional cards per year, one inch	5 00
Locals per line each issue	.05

50 per cent off on yearly contracts.

DEMOCRATIC NATIONAL TICKET

For President—
ALTON B. PARKER
of New York

For Vice President—
HENRY G. DAVIS
of West Virginia

DEMOCRATIC CONGRESSIONAL TICKET.

For Congress, Sixth District,—
WALTER B. McNEILL
of Lincoln county

DEMOCRATIC STATE TICKET.

For Governor,—
GEORGE W. BERGE
of Lancaster county

For Lieutenant Governor,—
DR. A. TOWNSEND
of Franklin county

For Auditor,—
J. S. CANADAY
of Kearney county

For Treasurer,—
JOHN OSBORN
of Pawnee county

For Land Commissioner,—
A. A. Worsley
of Boyd county

For Superintendent of Public Instruction
A. SOFTLEY
of Perkins county

For Attorney General,—
EDWARD WHALEN
of Holt county

For Secretary of State,—
R. B. WATZKE
of Richardson county.

Senatorial Convention.

Notice is hereby given to the electors of the People's Independent party of the 14th senatorial district of Nebraska, that a delegate convention will be held in Rushville, Sheridan county, Nebraska, on Tuesday, the 20th day of September, 1904, at 2 o'clock p. m. for the purpose of placing in nomination a candidate for senator of said district, and to transact such other business as may properly come before the convention. The representation of the several counties of the district will be as follows:

Box Butte 5, Brown 4, Cherry 8, Dawes 5, Keya Paha 4, Rock 5, Sheridan 6, and Sioux 3.

By order of Senatorial Committee.

C. L. MAYES, Secretary. GEO. W. MILES, Chairman

Democratic Senatorial Convention, 14th Senatorial District

A delegate convention of the Democratic party of the 14th senatorial district of Nebraska, is hereby called to meet in Rushville, Sheridan county, Nebraska, on Tuesday the 20th day of September, 1904, at 2 o'clock p. m. for the purpose of placing in nomination one candidate for senator for said district, and the transaction of such further business as may properly come before the convention. The several counties of the district will be entitled to the following representation:

Brown 4, Box Butte 5, Cherry 6, Dawes 6, Keya Paha 4, Rock 4, Sheridan 5, Sioux 3.

By order of the Democratic Senatorial Committee.

J. D. SCOTT, Secretary. ROBERT GOOD, Chairman.

CONTEST NOTICE.

Department of the Interior,
United States Land Office.
Alliance, Nebraska
August 16, 1904.

A sufficient contest affidavit having been filed in this office by William Slattery, contestant, against Homestead Entry No. 8081, made May 9, 1902, for N ½ SW ¼ Sec. 13, SE¼ NE ¼ Sec. ¼ sec. 14, T. 23, R. 57 by Henry Fowler Contestee, in which it is alleged that said Henry Fowler has entirely abandoned said land, that the said Henry Fowler has failed to build on or establish his residence on said land as required by law, that said defaults continue at the date this affidavit and are not nor were not caused by service of said entryman in the army, navy, or marine corps of the United states during the late war with Spain or any other war in which the United States may have been engaged, said parties are hereby notified to appear, respond and offer evidence touching said allegation at 10 o'clock a. m. on October 17, 1904, before Grant Guthrie, Notary Public, at his office in Harrison, Nebraska (and that final hearing will be held at 10 o'clock a. m. on October 31, 1904 before) the Register and Receiver at the U. S. Land Office in Alliance Nebraska. The said contestant having, in a proper affidavit, filed June 1st 1904, set forth facts which show that after due diligence personal service of this notice can not be made, it is hereby ordered and directed that such notice be given by due and proper publication.

SIDNEY WILCOX, Register.

THE NEW YORK WORLD
THREE-A-WEEK EDITION

Read wherever the English Language is Spoken.

The tickets are now made up and the most interesting Presidential campaign the United States has known since 1884 has begun. And it is the most important, too.

Which will it be, Parker and Davis or Roosevelt and Fairbanks? Nobody knows it yet, but THE THRICE-A-WEEK WORLD will tell you politically, fully and truthfully every movement of a hot and thrilling campaign. The real newspaper now prints fairly other than hopes, and it has always been the effort of THE THRICE-A-WEEK WORLD to tell the thing that has happened exactly as it happened. Thus you can judge for yourself and form your opinion.

There is also a great war going on in East, where THE WORLD has a brilliant staff of correspondents in the field, and their reports are found regularly in the columns of THE THRICE-A-WEEK WORLD. THE THRICE-A-WEEK WORLD'S regular subscription price is only $1.00 per year, and this pays for 156 papers. We offer this unequalled newspaper and PRESS-JOURNAL together one year for $1.65. The regular subscription price of the two papers is $2.00.

The Moral Saloon.

About as good a criticism as we have seen of the Bishop Porter mortal saloon is a series of cartoons in the Chicago Tribune, August 12th. The first represents the Subway Traven room. Its tables are surrounded by drinkers of the ordinary type, interspersed with devout clerical gentlemen, presumably of the Bishop Potter pattern. The walls are decorated with mottoes such as the following: "Every bottle opened with prayer," "Sing a hymn with each drink," "Our drinks are endorsed by Bishop Potter," "Try our moral cocktail" "The latest moral drink in town," "The Subway Tavern endorsed by the pulpit," etc. The cartoon is connected with the following inquiry: "Now that they have started a model and highly moral saloon, endorsed by Bishop Potter, may we not soon expect to see the reform moment carried into other directions?"

Then comes the second cartoon suggesting directons for the applactions of the Potter idea. First comes a building bearing a huge sign on the front: "The Moral Poker Club—Moral Cards—Moral Chips." Next comes "The Moral Opium Emporium." A third structure bears the inviting legend, "The Moral Gambling House," with the attractive addition, "Every pot opened with prayer." Adjoining it we have the "Moral Pawn Shop" with a clerical-looking gentleman in front with his hands in the attitude of benedicton, while immediately in front of him, in the street, a toper staggers along saying, "Mine is a moral jag, endorsed by the pulpit." Still futher on the street a banner floats over a hugh structure, which banner bears the instruction "Moral Dance Hall." The first story of this building is the "Moral Pool Room," the second story is set off as the "Pugilistic Parlor;" while at the end of the row of buildings is a lockup, into which the police are ushering a victim of the Potter saloon. The lockup is inscribed, "The Moral Jug for Moral Jags.

The whole cartoon is so pointed in its exposure of the absurdity of attempting to render moral that which is essentially immoral that no further application of sermon is needed.—American Issue.

THE PIONEER PHARMACY
Drugs
Wall Paper
Druggist's Sundries
Paints, Oils, Varnishes
Books and STATIONERY
The finest line of pipes and
Best cigars in the
FLOYD JONES, Scottsbluff, Neb. Prop.

J. H. WILLHEARMSDORFER,
WATCHMAKER
&
JEWELER
All kinds of Gold and Silver work done
Rings made to order.
All work guaranteed.
HARNESS, SADDLES,
and
RANGE GOODS.
Harness made to order.
Saddles re-covered.

And don't Forget
That We Do JOB WORK
For we are here yet
And can do as good work as ever
and that is first class.
Call in and get our prices on Business Cards, Note Heads, Letter Heads, Envelopes etc., any way

List of Petit Jurors drawn for the September 26, 1904 Term of the District Court of Sioux County Nebraska

1— T. S. Dredge.
2— Mike Roffling.
3— J. A. Rice.
4— W. H. Davis.
5— W. J. Lacy.
6— W. S. Nicholson.
7— William M. Gavhart.
8— John Blumburg.
9— William Schleyer.
10— Andrew Wasserburger.
11— P. F. Crumblet.
12— John Bourret.
13— P. L. Haben.
14— Ed Schmidt.
15— J. A. Phipps.
16— Frank I. Meyer.
17— Fred D. Piper.
18— J. L. Kay.
19— R. L. Keel.
20— Octave Harris.
21— W. B. Bourret.
22— George Wickersham.
23— J. D. Proctor.
24— Joseph L. Ashton Jr.

ROAD NOTICE.

To whom it may concern:—

The commissioner appointed to locate a certain road petitioned for by Frank Nutto and others commencing at the SE corner of the E ½ of section 18 running southwest about ¾ of a mile to where old road leads SE toward Keeney's ¼ of section 18 in township 32 range 55, be and the same is established as a public road and that portion of old road commencing at E corner of NE ¼ of section 18 running south on section line between sections 17 and 18 to half sec. line running east and west at SE corner of NE ¼ section 18, thence running northwest to same in road where new road strikes said ben in old road, to be vacated.

All objections thereto or claims for damages must be filed in the county clerk's office on or before October 14th, 1904 or such road will be allowed without further reference thereto.

E. F. PONTIUS, County Clerk.

Notice to Taxpayers

Notice is hereby given that on September 15, 1904 distress warrants will be issued by this office for the collection of all unpaid personal taxes for the year 1903. The provisions of the revenue law requiring the County Treasurer to file a list of unpaid personal taxes with the County Clerk on October 1st makes this action necessary and no exceptions can be made.

CARL M. LUX, County Treasurer

A PENITENTIARY CANDIDATE.

If you want to raise your boy for the penitentiary, the recipe is very simple. When he doesn't want to go to school let him loaf; when he gets into some mischief and your neighbors report to you, curse the neighbor in the presence of the boy; when he gets large and undertakes something of little value and you find it out, laugh at him and let him go; when he gets into something that calls him into the justice's court and is found guilty and fined, pay his fine, curse the court, the jury and every one connected with the matter, pity the boy and you will soon have a splendid candidate for the penitentiary.—Ex.

GREAT PIANO SALE

Closing out the Sioux City bankrupt piano stock at prices below manufacturers' cost. Used upright pianos, English make $65, Hale $88, Hall & Sons $92, Lyon & Healy $105, Kimball $110, Arion $118, Pickering $14[illegible], Emerson $168. Over 20 more to select from. 300 new upright pianos, latest style cases, nearly all makes, $113, $133, $143, $15[illegible], $172, to $190, easily worth double. 150 cabinet grand upright pianos, fancy or colonial styles, in beautiful, rare natural wood mahogany, walnut, or oak cases. The world's best standard makes. $500 pianos for $438, $500 pianos for $315, $400 pianos for $268, $300 pianos for $210. Square pianos, rebuilt good as new, Steinways, Knabe, Pickering, Hallet & Davis, Bradford, Vose, etc., $24, $36, $48 to $60. Used organs guaranteed in perfect order $6.00, $12, $8.00, $22.00 to $36.00. All makes. Terms to suit. Bring this advertisement with you or write for bargain list.

SCHMOLLER & MUELLER,
1311 Farnam Street, Omaha Nebr.

BUY THE NEW HOME SEWING MACHINE

Before You Purchase Any Other Write
THE NEW HOME SEWING MACHINE COMPANY
ORANGE, MASS.

Many Sewing Machines are made to sell regardless of quality, but the "New Home" is made to wear. Our guaranty never runs out.

We make Sewing Machines to suit all conditions of the trade. The "New Home" stands at the head of all High-grade family sewing machines.

Sold by authorized dealers only.

FOR SALE BY
JOHNSON HARDWARE CO.,
GOODLAND.

COMMERCIAL HOTEL.
OPPOSITE DEPOT.

AND BE TREATED WITH COURTESY.
Board By Day or Week.
W. B. WRIGHT Prop.

THE NORTH WESTERN LINE
CANWRY

ONLY
DOUBLE TRACK
Railroad between Missouri River and Chicago.
Direct line to St. Paul Minneapolis.
Direct Line to Black Hills.
Apply to nearest agent for rates, maps and time cards.

TIME TABLE

West Bound. Morning.	East Bound. Evening.
No. 13, Due 9:11	No. 14, Due 7:25
No. 83, lo. frt. 9:35	No. 84 loc. frt. 5:45

Both trains carry passengers.

STOCK BRANDS.

THE JOURNAL will publish your brand, like the following, for $2.00, per year. Each additional brand 25 cents. Every farmer or ranchmen in Sioux and adjoining counties should advertise their brands in THE JOURNAL as it circulates all over the state. It may be the means of saving money for you.

John Johnson.
Cattle branded as shown in cut on left side.
Range at Hewitt, Nebraska.
Address; Hewitt, Nebraska.

$500 REWARD.

For the arrest and conviction of any party or parties stealing or disfiguring any brand on stock belonging to the undersigned parties.

GEORGE SWANSON
Cattle branded 2-S on left side
Horses branded 2-S on left shoulder, range on Soldier Creek.
Any stock branded as above being estray from my range, discovered by any body on giving me information will be rewarded.
Address, Ft. Robinson, Nebraska

FRANK NUTTO.
Cattle branded S-Y on the left side and same on NO and Cattle and the left shoulder of horses.
Also some of the Horses are branded on side shoulder some as described above band.
Address, Harrison, Nebraska.

A. C. Ose, A. M., LL. B., Pres., Omaha.
Prof. A. J. Lowry, Prin.
Nebraska Business College
Endorsed by First Nat'l Bank and business men.
$10,000 in Roll Top Desks, Bank Fixtures and 50 Typewriters. Students can work for board. Send for free catalogue, bound in alligator, finest ever published by a Business College. Read it, and you will attend the N. B. C.

ROBERT F. NEECE.
Cattle Branded T4 on left side
Range on
Also cattle branded 50 on left hip shoulder or side.
Range on
Running Water. P. O. Address
Agate, Nebraska.

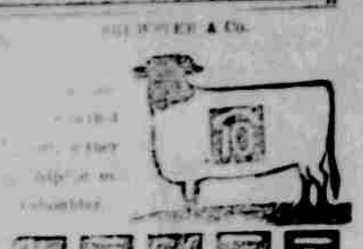

And following on left side of cattle.
And this W7 on left side of the stock.
And this on left side and hip.
Range on Running Water.
Post Office Address, Harrison, Nebraska.

J. R. HUNTER.

Also —a— on left side. Right ear clipped.
$100 REWARD will be paid for evidence convicting any one for running off or in any way tampering with stock having any of the above brand or brands.
Ranch at Andrews, Nebr,
Address, Harrison Nebr.

J. H. FENSLOW.

Cattle branded on right side same as cut. And also D on right hip.
Horses branded on right shoulder or jaw. Range on White River, on the old Dave Colville ranch.
P. O. Address;
Glen, Nebr.

JOHN A. HANSON

Owns the following brand on the left hip.
Also HG on cattle and horses—cattle on left side horses on left shoulder.
Range on Silver Springs and east of state line. Postoffice—Harrison Neb.

REWARD.

will pay $5.00 reward for each head of Dave Colville's horses branded on either jaw or thigh turned over to John Bieser on Running Water, also $100.00 for proof to convict any person unlawfully handling any of said horses.

W. J. A. RAUM.

DEEP CREEK LIVE STOCK Co
Branded on left hip of Cattle and on left cheek of Horses
Range on Deep Creek.
Address, Deep Creek Live Stock Co.,
J. H. HALBERT, Foreman,
Glen, Nebraska.

OCTAVE HARRIS.

Cattle branded as shown on left side with over-bit on left ear.
Range on Running Water,
P. O. Address, Marsland, Nebr.

NEIL JORDAN.

Horses and cattle branded on either side, same as on cut.
And Cattle branded on left side, and Horses on left jaw.
Address, Bodarc, Nebraska.

HENRY WARNEKE.

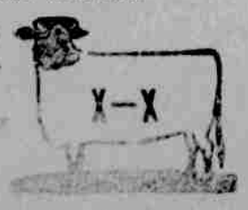

Cattle brand[illegible] on left side.
Range on [illegible] Water [illegible]
P. O. Address Harrison, Nebraska.

A. B. KENNEDY.

Cattle Branded on Right Hip Shoulder
P. O. Address, Crawford, Nebraska.