

OFFICIAL PAPER OF SIOUX COUNTY.

One Dollar Per Year.

ADVERTISING RATES.

Per inch, single column, per month \$6.00

OUR CORRESPONDENTS.

GLEN ROUNDUPS.

Mr. and Mrs. Henny went to Crawford Sunday. George Larkin and wife spent Monday in Crawford. Jim Jensen was a pleasant caller at the D.L. Sunday.

Bodare Gleanings.

We are sorry to learn that Albert Band is again on the sick list. Z. F. Astoria is suffering from a severe attack of rheumatism and is not able to get about.

Carey Items.

Mrs. C. P. Lyon is in Crawford visiting friends for a few days. John Meekam and Charlie Stewart dipped cattle Monday.

Hunter Happenings.

The sick folks are nearly well again. J. R. Hunter came home Monday morning.

HAT CREEK

Tom Hines visited at J. Eberspechers Sunday. George Fitzgerald is building a house on his homestead.

THE PIONEER PHARMACY.

Drugs, Wall Paper, Druggist's Sundries, Faints, Oils, Varnishes, Books and STATIONARY.

The finest Line of pipes and best cigars in the city.

RICHARDS & JONES, Successors, J. E. Phinney.

J. H. WILHERMSDORFER,

WATCHMAKER

&

JEWELER

All kinds of Gold and Silver work done. Rings made to order. All work guaranteed.

HARNESS, SADDLES,

and

RANGE GOODS.

Harness made to order. Saddles re-covered.

The Commercial Bank.

HARRISON, NEBRASKA.

DIRECTORS.

C. F. COFFEY, President. F. W. CLARKE, Cashier. CHAS. C. JAMESON, H. S. CLARKE, A. MCGINLEY

Stockmen having use for a bank at this point may rely on us to handle their entire Banking business.

We are prepared to take care of our trade at all times.

WISDOM, Jr., STALLION.

Will make the season at my place on Monroe Creek 7 miles north-west of Harrison.

PEDIGREE.

WISDOM J., Sired by imported CLYDE, Dam seven-eighths SHIRE, weight 1,500 pounds. Price—\$8.00 to insure living colt.

ROCK.

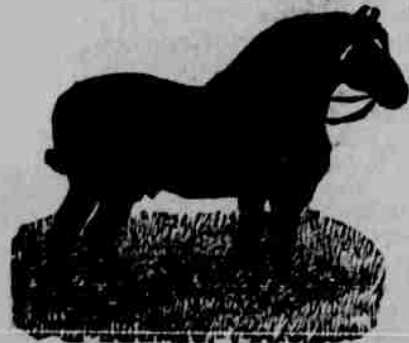

ENGLISH SHIRE STALLION.

The above stallion will stand at our barn in Harrison this season. Fees will be due and payable at once in case mares are disposed of or removed from the county.



THE TWO STALLIONS

TOM SCOTT and SOLIDE. Will stand for the season at my place 5 miles east of Harrison, 3 miles west of Andrews four days in the week.

J. E. PHINNEY,

Physician and Surgeon.

OFFICE: ANDREWS BLOCK.

L. C. DAVIS, M. D.

PHYSICIAN and SURGEON.

HARRISON, NEBRASKA.

C. E. A. ESTLER,

Contractor & Builder.

Fine Work a Specialty.

Jobs Taken Either by Contract or Day.

HARRISON, NEBRASKA.

COMMERCIAL HOTEL. OPPOSITE DEPOT.

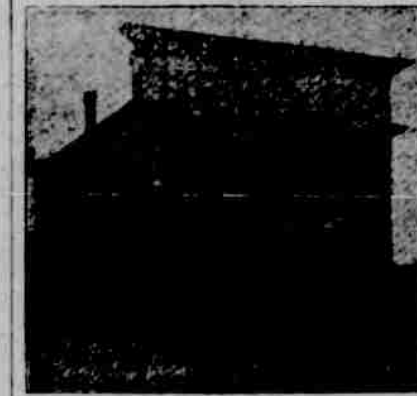

EVERY THING FIRST CLASS.

AND ALL TREATED WITH COURTESY.

Board By Day or Week.

W. B. WRIGHT, Prop.



ONLY DOUBLE TRACK Railroad between Missouri River and Chicago.

TIME TABLE table with columns for West Bound, East Bound, Morning, Evening, and train numbers.

STOCK BRANDS.

The Journal will publish your brand, like the following, for \$2.00, per year.

\$500 REWARD.

For the arrest and conviction of any party or parties stealing or disguising any brands in stock belonging to the undersigned parties:

GEORGE SWANSON

Cattle branded 28 on left side. Horses branded 28 on left side.

FRANK TUTTO.

Cattle branded SY on the left side and same on left shoulder of horses.

Address, Harrison, Nebraska. DEEP CREEK LIVE STOCK CO.

SAMUEL KNORI.

Cattle branded W where on left side of the animal.

REWARD. will pay \$5.00 reward for each head of Leve Colville's horses branded on either jaw or thigh turned over to John Besser on Running Water, also \$100.00 for proof to convict any person unlawfully handling any of said horses.

W. J. A. RAUE.

ROBERT F. SEEBEL.

Cattle Branded T4 on left side. Range on Running Water. P. O. Address Agate, Nebraska.

BREWSTER & CO. Cattle branded with any of above brands. Address, J. A. ANDERSON, Harrison, Nebraska.

BOURNE & SONS. Cattle branded same as that on cut on either side of animal. Range on Running Water. Post Office Address, Harrison, Nebraska.

J. R. HUNTER. Cattle brand as shown in cut, on right side, hip, or shoulder. Also on left side. Right ear clipped \$100 REWARD will be paid for evidence convicting any one for running off or in any way tampering with stock having any of the above brand or brands.

J. H. DENSLAW. Cattle branded on right side same as cut. And also D on right hip. Horses branded on right shoulder of jaw. Range on White River, on the old Dave Colville ranch. P. O. Address, Glen, Nebr.

ANDREW CHRISTIAN. Cattle branded on left side same as cut and horses branded on left shoulder same as cut are the property of Andrew Christian and range tributary to Van Tassel Springs. Address, Kirtley, Wyo.

JOHN A. HANSON. Owns the following registered brands: W-1. Also MG on cattle and horses on left side of shoulder. Range on Silver Springs and east of state line. Postoffice—Harrison, Neb.

OCCAVE HARRIS. Cattle branded as shown on left side with over bit on left ear. Range on Running Water. P. O. Address, Marsland, Nebr.

NEIL JORDAN. Horses and cattle branded on either side, same as on cut. Address, Bodare, Nebraska.

HERRY WAINEKE. Cattle brand on left side. Range on Running Water Creek. P. O. Address Harrison, Nebraska.

A. R. KENNEDY. Cattle Branded X on Right Hip Shoulder. P. O. Address, Crawford, Nebraska.