HARRISON PRESS-JOURNAL.

VOL. XII. HARRISON, NEBRASKA, THURSDAY, JUNE 21, 1900. NO. 51.

Our Motto--"NO QUESTION IS EVER SETTLED UNTIL IT IS SETTLED RIGHT."--Hon. William J. Bryan.

HARRISON PRESS-JOURNAL.

ESTABLISHED 1888.

Subscription Price Per Year $1.00.

Official Paper of Sioux County.

GEO. D. CANON, - EDITOR.

ENTERED AT THE HARRISON POST OFFICE AS SECOND CLASS MATTER.

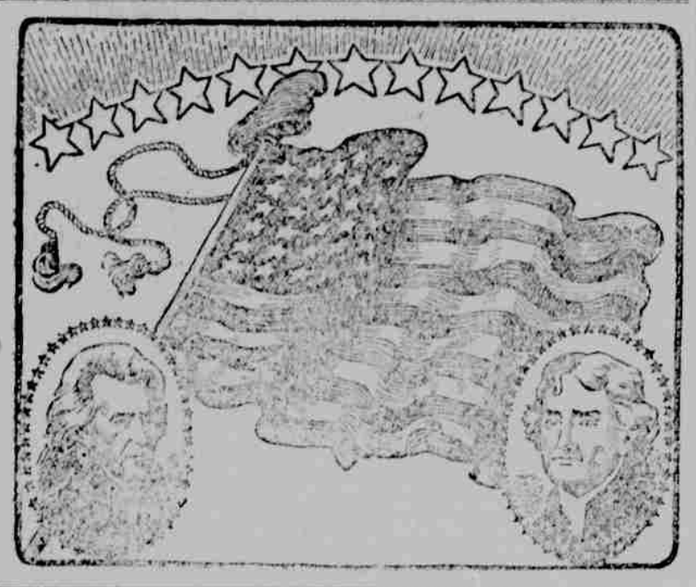

Otis is a typical creation of the Hanna system. He is a part of the imperialistic colony system that has already cost this government so dearly in blood and treasure and brought so much disgrace upon the nation in the eyes of lovers of liberty the world around.

What would some of our young people do if they were obliged to do as is the custom in some countries, for example, in Russia, it is not considered good form, for a girl to dance a whole Waltz or polka, with one partner. Three or four men dance a round or two each with the same lady, returning her to her original partner at the end of the dance.

"The trusts, which have already forced more than 50,000 commercial travelers out of employment and caused a reduction in the salaries of those remaining are the creation of the Republican party and can only exist by the will of the present Federal administration. Every middleman is interested in the result of this movement; and on principles of self defense they invite cooperation to fight the republican party, which fosters and encourages the trusts. If these ruinous combinations are not curbed they will eventually destroy all that it is pledged by the declaration of Independence, for their agents have already violated the constitution."

Up to this date the record of Republican steals in Cuba—admitted by the Government—is as follows:

Surcharged stamps ordered discharged, but sold by Neely, $400,000.

Estimated embezzlement of C. F. W. Neely, aided by Reeves, $100,000.

Waste was shown by Bristow's reductions to date, $42,000.

Rathbone's "per diem," in addition to salary of $6,000, $1,700.

Director's house rent paid out of Cuban revenues, $3,000.

Furnishings of house, unwarranted, $2,500.

Miscellaneous expenditures, not legitimate, $24,772.43.

Total known thefts, 572,972.43.—New York Verdict.

The followers of honest Abe Lincoln are ordered by Hanna to repudiate the teachings of their great leader, renounce every principle he advocated and vote Cuban frauds, uphold Eagan scandals defend Carter roberes and indorse McKinley's imperialism.

If Washington, Jefferson and the other revolutionary patriots had been built on the style of president McKinley this country would have remained a British colony. There would have been no tea thrown overboard in Boston harbor under McKinley. He would have been too timid to do any thing that offended his good friend.

Every voter in Sioux county—before they cast their ballot next fall—should read the Declaration of Independence, also the Constitution of the United States Study it well. Thats what Democracy stands for.

The strike on the St. Louis street car system which has been in progress for the past four or five weeks, is about at an end. The chances are that the labor federations will declare a boycott on the treet car system at St. Louis.

Senator Wolcott, of Colorado, was made temporary chairman of the republican national convention, which convened in the city of Philadelphia Tuesday, which, by the way, is quite a consideration for a western state.

Mrs. Gladstone, wife of William E. Gladstone, died on the 14th inst. at Hawarden castle the family seat, of old age.

The trust friends of Hanna are the men with whom Secretary Gage of the treasury bargained for the nefarious New York Custom House deal and the free government loans to standard Oil banks.

Captain Allen G. Fisher who gained uneviable notoriety in the attempted sell out of the republican party in the last legislature, in the interest of Thompson, and defeat the will of the republican caucus, has again been selected by dough faced republicans in convention at Chadron as a candidate for representative. This action will be condemned by decent republicans over the entire state. For Shame.—Ainsworth Star Journal, (republican.)

According to estimates so far made by unofficial statistics Lcolns population by the federal census will not reach over 30,000, or a loss of about 10,000 over ten years ago.

"Everybody favors the double standard and the Democratic party is not going to split on a question of ratio.

"Sixteen to one appears to be the right standard, although silver varies at times in value. That seems to me to be the only question about silver.

"Bryan's election will bring great prosperity to the country and equal rights to all.—Richard Crocker.

If we could learn to criticise all our own faults before we attempt to critise others, this would indeed, be a happy world; for we believe after we have critiscised all of our own short comings we will be more charitable toward others. When we have others words of praise and laudation to offer, let it be of someone else and never of ourselves. The following old, old rule is a good one: Criticise only yourself; praise only others most of us break that rule every day of the year but it is a splendid rule nevertheless.

The Washington government has ordered a regiment of troops from Manila to China to protect our citizens and interests in that country during the uprising of the 'Boxers."

According to the census returns for 1900 the population of Omaha since the 1890 census has decreased something like 16,000.

This year, all over the world, is an eventful one, as the sacred scriptures prophesied over 18 hundred years ago, that toward the end of time it would be, "Wars and rumors of wars." When will the end be.

It keeps Col. W. J. Bryan busy now-a-days denouncing republican fabrications, circulated by a repuclican subsedised press. The latest fabrication is that Mr. Bryan had reached the point where he was willing to drop the issue of silver in the fall campaign. Mr. Bryan, brands the story as absolutely false.

The uprising in China of late has a tendency to detract from the British Boer war, but just the same the brave Burgers will fight till the last. The famine in India, the outbreak of the Ashantias in wester Africa, together with the threatning war in China, will we believe vern materially redound to the advantage of the Boers.

It looks now as if president McKinley's Anglo-Saxon alliance was about to get the United States engaged in another foreign war for, "benevolent assimilation" But then its English, don't you know.

THE PIONEER PHARMACY.

Drugs,
Drugists Sundries,
Paints, Oils, Varnishes,
Books and STATIONARY.

J. E. PHINNEY, Proprietor.

The runner for the Simmons Hardware Co., of St. Louis, is authority for the statement that the Ticket nominated at Philadelphia at the republican convention is William Mckinley for president and Thedore Roosvelt of New York for vice president.

The question as to the origin of raising the hat seems to be a much mooted question just at present, especially at ladies clubs, that a word in that direction may not be amiss. In ancient times when a knight entered a company of ladies he removed his helmet to indicate that he considered himself among friends and that there was no need of protection. This practice has survived in the custom of raising the hat when saluting a lady.

A local paper published a long obituary of a man who had died in the community, closing with the statement that "a long procession of people followed the remains to their last roasting place." The family read the notice and discovered the supposed error and asked the editor to make a correction in the word "roasting" but he said he could not do it until seven years back subscription that the deceased owed had been paid.

NOTICE.

The voters of the Peoples party of Warbonnet precinct Sioux Co. Neb., are hereby notified that the precinct caucus will be held at the usual polling place at at 6 o'clock P. M. Friday June 22, 1900 for the purpose of electing five delegates to attend the Peoples Party county convention to be held in Harrison, June 23rd, 1900. CHARLES BIEHLE,
Precinct Committeeman.

Peoples Independent Party Representative Convention of the 53rd District.

A delegate convention of the Peoples Independent Party of the 53rd representative district of Nebraska, is hereby called to meet in Crawford, Nebraska, on Thursday, the 26th day of July, 1900, at 2 o'clock p. m., of said day for the purpose of placing in nomination a candidate for representative of said 53rd district, to be voted for at the general election, November 6, 1900, and for the transaction of such other business as may properly come before said convention.

The representation of the counties comprising said 53rd district is based on the vote cast for Hon. Silas A. Holcomb for Supreme Judge, at the general election of 1898, allowing one delegate at large for each county and one delegate for each 100 votes cast or major fraction thereof cast for said candidate in each county, making the following representation:

Box Butte	6	Dawes	8
Sheridan	8	Sioux	4
Total			26

It is recommended that no proxies be allowed but that the delegates present cast the full vote of the county. W. J. A. RAUM, Chairman.

Democratic Congressional Convention.

A delegate convention of the Democratic party of the Sixth congressional district of the state of Nebraska, is hereby called to meet in the city of Broken Bow, Custer county, on Monday, July 9, 1900, at 2 o'clock p. m., for the purpose of placing in nomination a candidate for member of congress to represent the Sixth congressional District of Nebraska, and to transact such other business as may properly come before the convention. The representation of the various counties in the convention will be based up on the vote of Hon. Wm. Neville in the congressional election of 1898, one delegate being allowed for each one hundred votes and major fraction thereof, and one delegate at large from each county, which makes the following apportionment:

Banner	2	Howard	14
Blaine	2	Keith	4
Box Butte	6	Keya Paha	4
Boyd	8	Kimball	2
Brown	4	Lincoln	13
Buffalo	23	Logan	2
Cherry	7	Loup	2
Chevenne	6	McPherson	2
Custer	23	Rock	3
Dawes	8	Scotts Bluff	3
Dawson	16	Sheridan	8
Deuel	3	Sherman	9
Garfield	3	Sioux	3
Grant	2	Thomas	2
Greeley	9	Valley	10
Holt	15	Wheeler	3
Hooker	2	Total	223

It is recommended that no proxies be allowed, but that the delegates present cast the full vote of their respective counties.

A. J. PARSONS, Chmn. Con. Com.
G. F. COPPER Secy

County Convention of Peoples Independent party.

A delegate convention of the People's independent Party of Sioux county, Nebraska, is hereby called to meet at the Court house in Harrison, in said county on the 23rd day of June, 1900, at 2 o'clock P. M., for the purpose of selecting delegates to the state congressional, senatorial and representative conventions of said party, to nominate a candidate for the office of county attorney and for the transaction of such other business as may properly come before said convention. The representation of the various precincts is based on the vote cast for Hon. Silas A. Holcomb for Supreme Judge, at the general election of 1899 allowing one delegate for each ten votes cast and major fraction thereof cast for said candidate in each precinct, making the following representation

All one delegate at large from each precinct.

Andrews	2	Antelope	2
Bowen	5	Cottonwood	5
Hat Creek	5	Montrose	7
Running water	1	Snake creek	1
Sugar Loaf	3	Whistle Creek	2
Warbonnet	4	White River	4

It is recommended that the primaries be held at the regular polling place in each precinct on June 20th 1900, and that no proxies be allowed but that the delegates present cast the full vote of the precinct.

W. O. PATTERSON, Secretary. CLAUS CHRISTENSEN, Chairman.

Wanted—An Idea Who can think of some simple thing to patent? Protect your ideas; they may bring you wealth. Write JOHN WEDDERBURN & CO., Patent Attorneys, Washington, D. C., for their $1,800 prize offer and list of two hundred inventions wanted.

A Wealth of Beauty.

Is often hidden by unsighty Pimples, Eczema, Tetter, Erysipelas, Salt Rheume etc. Bucklen's Arnia Salve will glorify the face by curing all skin Eruptions, also Cuts, Bruises, Burns, Boils, Felons, Ulcers, and worst forms of Piles. Only 25 cents a box. Cure guaranteed. Sold by Dr. J. E. PHINNEY, druggist.

Contest Notice.

United States Land office,

Alliance, Nebraska, June 7th, 1900.

A sufficient contest affidavit having been filed in this office by Claus Christensen, contestant, against Homestead entry No. 10[illegible], made October 3rd, 1898, for East-half ½, south-west ¼, Section 6 and East-half ½, North west ¼, Section 7, Township 31 north, range 54 west, by Mary Foote contestee, in which it is alleged that the said Mary Foote has wholly abandoned said tract, that she has changed her residence therefrom for more than six months since making said entry; that said tract is not settled upon and cultivated by said party as required by law, that said defects continue at the date of this affidavit and are not nor were not caused by service of said entryman in the Army, Navy or Marine Corps of the United States during the late war with Spain or any other war in which it may have been engaged.

Said parties are hereby notified to appear respond and offer evidence touching said allegation at 10 o'clock a. m. on August 6th, 1900, before Grant Guthrie, a Notary Public at his office in Harrison, Nebraska.

(and that said hearing will be held at 10 o'clock a. m. on August 11th, 1900 before the register and receiver at the United States Land office in Alliance, Nebraska

The said contestant having, in a proper affidavit, filed June 7th, 1900, set forth facts which show that after due diligence personal service of this notice can not be made, it is hereby ordered and directed that such notice be given by due and proper publication.

F. M. DORRINGTON,
Register.

CALL FOR CONGRESSIONAL CONVENTION

A delegate convention of the People's Independent Party of the Sixth Congressional District of the State of Nebraska is hereby called to meet in the city of Broken Bow, Custer County, on Monday, July 9th, 1900, at 2 o'clock p. m., for the purpose of placing in nomination a candidate for member of congress to represent the Sixth Congressional District of Nebraska, and to transact such other business as may properly come before the convention. The representation of the various counties in the convention will be based upon the vote of Hon. Wm Neville in the Congressional election of 1898, one delegate being allowed for each one hundred votes and major fraction thereof, and one delegate at large from each county, which makes the following apportionment:

Banner	2	Howard	14
Blaine	2	Keith	4
Box Butte	6	Keya Paha	4
Boyd	8	Kimball	2
Brown	4	Lincoln	13
Buffalo	23	Logan	2
Cherry	7	Loup	2
Cheyenne	6	McPherson	2
Custer	23	Rock	3
Dawes	8	Scotts Bluff	3
Dawson	16	Sheridan	8
Deuel	3	Sioux	3
Garfield	3	Sherman	9
Grant	2	Thomas	2
Greeley	9	Valley	10
Holt	15	wheeler	3
Hooker	2	Total	223

It is recommended that no proxies be allowed, but that the delegates present cast the full vote of their respective counties.

A. J. PARSONS, Chmn. Con. Com.
G. F. COPPER Secy

County Convention of Peoples Independent party.

A delegate convention of the People's independent Party of Sioux county, Nebraska, is hereby called to meet at the Court house in Harrison, in said county on the 23rd day of June, 1900, at 2 o'clock P. M., for the purpose of selecting delegates to the state congressional, senatorial and representative conventions of said party, to nominate a candidate for the office of county attorney and for the transaction of such other business as may properly come before said convention. The representation of the various precincts is based on the vote cast for Hon. Silas A. Holcomb for Supreme Judge, at the general election of 1899 allowing one delegate for each ten votes cast and major fraction thereof cast for said candidate in each precinct, making the following representation

All one delegate at large from each precinct.

Andrews	2	Antelope	2
Bowen	5	Cottonwood	5
Hat Creek	5	Montrose	7
Running water	1	Snake creek	1
Sugar Loaf	3	Whistle Creek	2
Warbonnet	4	White River	4

It is recommended that the primaries be held at the regular polling place in each precinct on June 20th 1900, and that no proxies be allowed but that the delegates present cast the full vote of the precinct.

W. O. PATTERSON, Secretary. CLAUS CHRISTENSEN, Chairman.

Sheriff's Sale.

By virtue of an order of sale issued by the Clerk of the District Court of Sioux county, Nebraska, upon a decree rendered by said Court, in favor of Albert F. Hill, is plaintiff, and Thomas Ellis, and Charles E. Sturdivant executor, are defendants, I will, on the 13th day of July, A. D. 1900, at three 3 o'clock p m. at Harrison, in said County, sell the following described real estate to-wit:

The north-east quarter ¼, Section eleven 11, Township thirty-two 32, north range fifty-five 5, west of the sixth 6, principal merdlian at Harrison, in said County, at the East front door of the Court House, Harrison, Nebraska, at public Auction to the highest bider for cash, to satisfy said order of sale in the sum of $31.53, with interest, cost and accruing costs.

THOMAS HOLLY, Sheriff of said County.

Sheriff's Sale.

By virtue of an order of sale, issued by the Clerk of the District Court of Sioux county Nebraska, upon a decree rendered by said Court in favor of Frederick W. Knott is plaintiff, and Michael O'Toole, The Alfred Walker Company, Nebraska Mortgage and Investment Company, are defendants, I will on the 13th day of July, A. D. 1900, at 2 o'clock, p. m. at Harrison, in said County, sell the following described real estate, to wit: South-west ¼, North-east ¼, South ½ North-west ¼, North-west ¼, South-east ¼ of Section fifteen 15, Township thirty-three 33, in range fifty five 55, in Sioux County, Nebraska, at the East front door of the Court House, in Harrison, Nebraska, at public auction to the highest bidder for cash to satisfy said order of sale in the sum of $25.50, with interest, costs and accruing costs.

THOMAS HOLLY,
Sheriff of said County.

Sheriff's Sale.

By virtue of an order of sale issued by the Clerk of the District Court of Sioux county, Nebraska, upon a decree rendered by said Court in favor of Sioux County, is plaintiff, and Pearce Blewett, Sarah E. Blewett, wife of Edward E. Blewett, deceased, John Doe, her husband, real name unknown, and Michael J. Blewett, are defendants, I will on the 13th, day of July, A. D. 1900, at 1 o'clock p. m. at Harrison, in said County, sell the following described real estate, to-wit;

The South-west quarter ¼, of Section nine 9, Township thirty-three 33, North of range fifty four 54, west, in Nebraska, at Harrison, in said County, at the East front door of the Court House, in Harrison, Nebraska, at public Auction to the highest bidder for cash, to satisfy said order of sale, in the sum of $128.06, with interest, costs, and accruing costs.

THOMAS HOLLY, Sheriff of said County.

Sheriff's Sale.

By virtue of an order of sale, issued by the Clerk of the District Court, of Sioux County, Nebraska, upon a decree rendered by said Court, in favor of Sioux County, is plaintiff, and Samuel Tebbet, and Mary Tebbet, his wife, Dakota Loan and Trust Company, a Corporation, G. W. Shurtliff, whose true christian name is unknown, are defendants, I will on the 13th, day of July, A. D. 1900, at 1 o'clock. p. m. at Harrison, in said County, sell the following described real estate, to wit:

South east quarter ¼ of Section thirty 30, Township thirty-three 33, North of range fifty-four 54, west of the sixth 6, principal meridian, situated in Sioux County, Nebraska, at Harrison, in said County, at the East front door of the Court House, in Harrison Nebraska, at public Auction, to the highest bidder for cash, to satisfy said order of sale, in the sum of $443.62, together with interest, costs and accruing costs.

THOMAS HOLLY, Sheriff of said County.

ESTIMATE OF EXPENSES.

On the 25 day of May 1900, the board of Trustees of the village of Harrison, Nebraska, made the following estimate of the expenses of the said village for the year 1900:

Officers salaries	$ 50 00
Printing	50 00
Water pumping	250 00
Election Expenses	25 00
Incidental Expenses	200 00
Sinking Fund	100 00
Interest on Water Bonds	150 00
To apply on Judgement of Clark & Leonard Investment Co.	400 00
Total	$1,125 00

Dated, Harrison, Neb., May 29, 1900
W. H. DAVIS, village clerk.

Sheriff's Sale.

By virtue of an order of Sale issued by the clerk of the district court of Sioux county Nebraska upon a decree rendered by said court in favor of Payson B. Bigelow, as Plaintiff and against Michigan Saving and Loan association as defendants:

I will on the 7th, seventh day of July, A. D. 1900, at one o'clock P. M at Harrison, in said county sell the following described real estate to-wit:

Lot five 5, of Block six 6, of the village of Harrison in Sioux county Nebraska at the East Front Door of the court House in Harrison Nebraska at public auction to the highest bidder for cash to satisfy said order of sale in the sum of $144.28 and interest, costs and accruing costs.

THOMAS HOLLY, sheriff of said county.

Sheriff's Sale.

By virtue of an order of sale issued by the clerk of the District Court of Sioux county Nebraska, upon a decree rendered by said court in favor of Sioux county, is plaintiff and Martha A. Richardson, John Doe, her husband whose real name is unknown, Showalter Mortgage company, defendants, I will on the 7th day of July, A. D. 1900, at 2 o'clock p. m. at Harrison, in said county sell the following described real estate, to-wit:

East half ½ of south west quarter ¼, south half ½, of south-east quarter ¼, Section thirty three 33, Township thirty-two 32, north of range fifty six 56, west of the 6th principal meridan, in Nebraska, at Harrison, in said county, at the east front door of the court house in Harrison, Nebraska, at public auction to the highest bidder for cash to satisfy said order of sale in the sum of $41.50, with interest, costs and accruing costs.

THOMAS HOLLY, sheriff of said county.

STOCK BRANDS.

THE JOURNAL will publish your brand, like the following, for $2.00, per year. Each additional brand 75 cents. Every farmer or ranchmen in Sioux and adjoining counties should advertise their brands in THE JOURNAL as it circulates all over the state. It may be the means of saving money for you.

CHARLES BIEHLE.
On left side or hip of cattle,
On left shoulder of horses.
Range on the head of Warbonnet creek
Address Harrison, Sioux Co. Neb

FRANK C. LEWIS.
Maltese Cross Branded on left side of Cattle and on left shoulder of Horses.
Range on head of White River.
P. O. Address Harrisen, Neb.

JOHN A. HANSON
Owns the following brand on either:
Also HG on cattle and horses—cattle on left side horses on left shoulder.

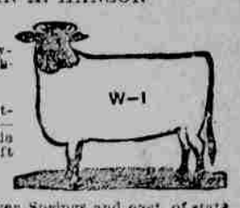

Range on Silver Springs and east of state line. Postoffice—Harrison Neb

$100 REWARD.

For proof to convict any person of stealing any of my stock.

Branded on right shoulder of HORSES.

P. O. Addresss DAVID COLVILLE, Harrison, Nebraska.

CHARLES NEWMAN.
The brand represented in this notice and branded any where on left side of cattle, and over-lap cut from the right ear.
Also the same brand on left thigh of horses, belongs to the undersigned.
Range near East Springs, south part fo Sioux county. CHARLES NEWMAN,
Harrison, Nebraska.

FRANK NUTTO.
On left side of cattle and on left shoulder of horses.
Range on Antelope creek
P. O., Ghilearist, Sioux Co., Neb.

J. S. TUCKER.
Branded on left shoulder of horses and on left side of cattle.
Range on White River, near Glen.
P. O. Address, Glen, Nebraska.

Final Proof Notices.

All persons having final proof notices in this paper will receive a marked copy of the paper and are requested to examine their notice and if any error exist report the same to this office at once.

NOTICE FOR PUBLICATION.

Land Office at Alliance, Neb., May 1 1900.

Notice is hereby given that the following named settler has filed notice of his intention to make final proof in support of his claim, and that said proof will be made before Clerk of District Court at Harrison, Nebraska on June 23, 1900, viz:

DORA ZERBST,

widow of Fredric Zerbst, deceased, of Harrison, Neb. on H. E. No. 2891 for the S ½, N-E ¼, N-W ¼, S-E ¼, Section 26, & S-W ¼, N-W ¼, Section 25, Township 33, N-R 56 W.

He names the following witnesses to prove his continuous residence upon and cultivation of said land, viz:

Gustave Noreisch, Charles Schiltz, Charles Biehle, Nels Anderson, all of Harrison, Neb.

F. M. DORRINGTON, Register.

NOTICE FOR PUBLICATION.

Land Office at Alliance, Nebraska, May 15, 1900

Notice is hereby given the following-named settler has filed notice of his intention to make final proof in support of his claim, and that said proof will be made before the Clerk of District Court ant Harrison, Neb, on June, 30th 1900, viz:

ANDRAES KNORI.

of Harrison, Neb., on H. E. No. 3924 for the N. ½ S-W ¼ S-E. N-W. ¼ Section 25, N-E, ¼ S-E ¼ Section 26 Twp. 32, N. R 56 W. He names the following witnesses to prove his continuous residence upon and cultivation oo said land viz: Otto Tietze, Charles Caminzind, Fred Betchen, John Marsteller all of Harrison. F. M. Dorrington. Regigister.

Sheriff's Sale.

By virtue of an order of sale, issued by the Clerk of the District Court, of Sioux County, Nebraska, upon a decree rendered by said Court, in favor of Theodore Wagner, is plaintiff, and Dakota Mortgage Loan Company, Globe Investment Company, Henry A. Wyman, receiver of the Globe Investment Companp, Commercial Investment Company, R. J. Anguf, christian name unknown, Mr. R. J. Angus, christrn name unknown, B. F. Peasly, christian name unknown, are defendants, I will on the 13th, day of July, A. D, 1900, at 2 o'clock p. m., at Harrison, in said county, sell the following described real estate to-wit:

Lots 3 and 4 and South half ½ of the North-west quarter ¼, Section 5, Township 33, North of Range 54 west, at Harrison, in said county, at the East front door of the Court House, in Harrison, Nebraska, at public auction to the highest bidder for cash to satisfy said order of sale in the sum of $27.71 with interest, costs and accruing costs.

THOMAS HOLLY,
Sheriff of said County.