THREE LETTERS to remember—P. P. P. They'll help to remind you of Dr. Pierce's Pleasant Pellets—and those are the things to keep in mind whenever your liver, your stomach, or your bowels are out of order.

If you're troubled with costiveness, wind and pain in the stomach, giddiness or disturbed sleep, you'll find these little Pellets just what you want—tiny in size, sugar-coated, pleasant to take and pleasant in the way they act. They tone up and strengthen the lining membranes of the stomach and bowels, and do *permanent* good.

To prevent, relieve, and *cure* Biliousness, Dizziness, Constipation, Sour Stomach, Sick or Bilious Headaches, and Indigestion, take Dr. Pierce's Pellets. If they're not satisfactory, in every way and in every case, you have your money back.

The "old reliable"—Dr. Sage's Catarrh Remedy has been sold for thirty years. Has cured thousands, *will cure you.*

KNOWLEDGE

Brings comfort and improvement and tends to personal enjoyment when rightly used. The many, who live better than others and enjoy life more, with less expenditure, by more promptly adapting the world's best products to the needs of physical being, will attest the value to health of the pure liquid laxative principles embraced in the remedy, Syrup of Figs.

Its excellence is due to its presenting in the form most acceptable and pleasant to the taste, the refreshing and truly beneficial properties of a perfect laxative; effectually cleansing the system, dispelling colds, headaches and fevers and permanently curing constipation. It has given satisfaction to millions and met with the approval of the medical profession, because it acts on the Kidneys, Liver and Bowels without weakening them and it is perfectly free from every objectionable substance.

Syrup of Figs is for sale by all druggists in 50c and $1 bottles, but it is manufactured by the California Fig Syrup Co. only, whose name is printed on every package, also the name, Syrup of Figs, and being well informed, you will not accept any substitute if offered.

TOWER'S FISH BRAND — The Best Waterproof Coat in the WORLD!

SLICKER

The FISH BRAND SLICKER is warranted waterproof, and will keep you dry in the hardest storm. The new POMMEL SLICKER is a perfect riding coat, and covers the entire saddle. Beware of imitations. Don't buy a coat if the "Fish Brand" is not on it. Illustrated Catalogue free. A. J. TOWER, Boston, Mass.

AGENTS MAKE $5 a Day Greatest Kitchen Utensil invented. Retails 25 cts. 2 to 6 sold in a house. Sample post paid, 8 cents. FORSHEE & MAKIN Cincinnati, O

Somebody's Good.

To make our own troubles the means of helping the troubles of others is a noble effort for good. A well-illustrated instance of this kindly sympathy is shown in a letter from Mr. Enoch L. Hanscom, School Agent, Marshfield, Me., an old Union soldier. He says: "It may do somebody some good to state, I am a man of 60 and when 40 had a bad knee and rheumatism set in. I was lame three years and very bad most of the time. I got St. Jacobs Oil and put it on three times and it made a cure. I am now in good health."

"Your honor" is now devoted to judges. English judges are addressed as "your lordship."

How's This!

We offer One Hundred Dollars Reward for any case of Catarrh that cannot be cured by Hall's Catarrh Cure.

F. J. CHENEY & CO., Props., Toledo, O.

We the undersigned have known F. J. Cheney for the last 15 years, and believe him perfectly honorable in all business transactions and financially able to carry out any obligations made by their firm.

WEST & TRUAX, Wholesale Druggists, Toledo, O. WALDING, KINNAN & MARVIN, Wholesale Druggists, Toledo, O.

Hall's Catarrh Cure is taken internally, acting directly upon the blood and mucous surfaces of the system. Price 75c per bottle. Sold by all Druggists. Testimonials free.

The most dignified title among the Hollanders was Standtholder.

Shiloh's Consumption Cure is sold on a guarantee. It cures Incipient Consumption. It is the best Cough Cure. 25 cents, 50 cents and $1.00.

Cleanse the feet of your work horses every day, and they will not get dry and hard.

The Puzzle Solved.

Perhaps no local disease has puzzled and baffled the medical profession more than nasal catarrh. While not immediately fatal it is among the most nauseous and disgusting ills the flesh is heir to, and the records show few or no cases of radical cure of chronic catarrh by any of the many modes of treatment until the introduction of Ely's Cream Balm a few years ago. The success of this preparation has been most gratifying and surprising.

Both large and small fruits do best in a black clay soil.

The Throat.—"*Brown's Bronchial Troches*" act directly on the organs of the voice. They have an extraordinary effect in all disorders of the throat.

Feed a farrow cow all she will eat to fatten her.

A CONSTANT COUGH WITH FAILING STRENGTH, and Wasting of Flesh, are symptoms denoting Pulmonary organs more or less seriously affected. You will find a safe remedy for all Lung or Throat ails in Dr. D. Jayne's Expectorant.

A creamery should not be started until the milk of 250 to 300 cows is assured.

SIX TONS OF HAY PER ACRE.

That is seldom reached, but when Salzer's Extra Grass Mixtures are sown this is possible. Over fifty kinds of grass and clover sorts. Largest growers of farm seeds in the world. Alsike Clover is the hardiest; Crimson Clover is the quickest growing; Alfalfa Clover is the best fertilizing clover, while Salzer's Extra Grass Mixtures make the best meadows in the world.

If You Will Cut This Out and Send It With 14c postage to the John A. Salzer Seed Co., La Crosse, Wis., you will receive eleven packages grass and clover sorts and his mammoth farm seed catalogue; full of good things for the farmer, the gardener and the citizen. C

The judges who governed the jews were for the most part the heads of their families or clans.

See "Colchester's" Spading Boot Ad. in other column.

Good roads increase the value of farms contiguous to them.

Lessens Pain

Insures Safety to Life of Mother and Child.

"My wife, after using 'MOTHER'S FRIEND,' passed through the ordeal with little pain, was **stronger in one hour** than in a week after the birth of her former child.
—J. J. MCGOLDRICK, Bean Station, Tenn.

"MOTHERS' FRIEND" robbed pain of its terror and shortened labor. I have the healthiest child I ever saw.—MRS. L. M. AHERN, Cochran, Ga.

Sent by express, charges prepaid, on receipt of price, $1.50 per bottle. Book "TO MOTHERS" mailed free.

Sold by All Druggists. BRADFIELD REGULATOR CO., Atlanta, Ga.

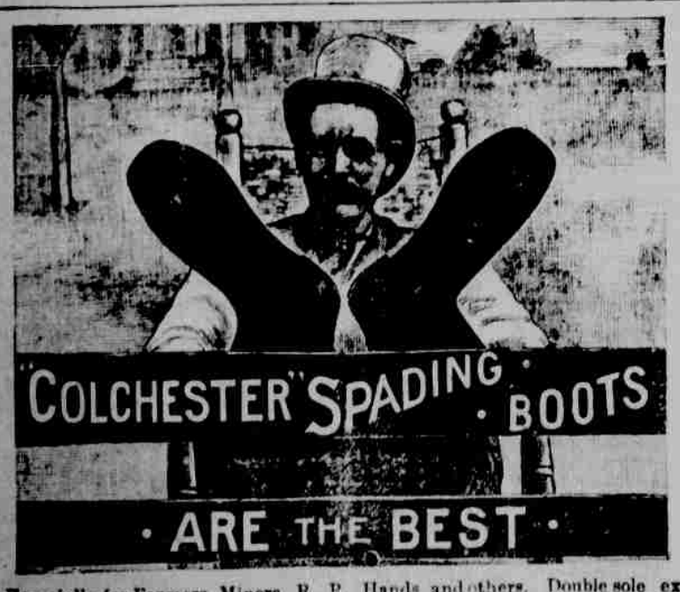

Especially for Farmers, Miners, R. R. Hands and others. Double sole extending down to the heel. EXTRA WEARING QUALITY. Thousands of Rubber Boot wearers testify this is the best they ever had. ASK YOUR DEALER FOR THEM and don't be persuaded into an inferior article.

SALZER'S NORTHERN GROWN SEEDS

The person planting Salzer's Seeds never knows of hard times, because they double all yields. Try it for 1896 and be happy. Vegetable seeds for the million. 35 pkgs. Earliest Vegetable seeds, $1.00 post paid. Largest growers of Farm Seeds in the world. FREE, sample pkg. "Oat Tares Lil" (English) for use in 10 days and catalogue for 7c postage. Catalogue alone, 5c. for postage.

JOHN A. SALZER SEED CO. LA CROSSE WIS.

NATIVE AUSTRALIANS.

Men and Women Are Victims to Tobacco and Intoxicants.

For many years there has been an annual distribution of blankets and other necessaries, says Chambers' Journal. Mission stations have also been established by Government and private funds in different parts of the country, where as many of the blacks as are willing to conform to the mild rules laid down for the conduct of the establishments are housed, fed, and taught. Their want of constraint and their instinct for a free, roaming life, however, generally weigh more heavily than does even their liking for regular rations and a lazy life.

The majority prefer to become hangers-on about the townships and stations, eking out existence by begging and doing odd jobs. Every station and township has its little band of black fellows and their "gins," who wander about in wonderful assortments of the cast-off clothing of the whites, begging from every one and not always clearly distinguishing between "meum" and "tuum." "Bacca" and sixpence are what they most favor, but nothing at all comes wrong.

The men and women are alike inordinately fond of tobacco and intoxicants. This fondness or drink has not a little to do with their downfall. It is a pitiable sight to see the poor creatures loafing about the hotels, begging and preying for the maddening poison which they know too well is fast destroying them.

Once having acquired the vice of the whites their ruin is swift. A few, but not many, are employed as cattlemen, shepherds, and general helps about the stations. They are also drafted into the police force as mounted troopers and trackers, and have done and are doing some splendid service in hunting down criminals who escape to the bush. Many are fine runners and athletes, but since abandoning the old wild life their prowess in these respects is waning.

Mission work among the blacks cannot be said to have been successful. Undoubtedly, good work has been done by the devoted missionaries who have spent their lives in trying to raise and enlighten the native tribes. The low type of intellect, the shiftless aimless life, the wandering habits, the traditional instincts of the aborigines and the too often evil example set them by the rough settlers have been hard to overcome.

General Nelson's Family.

In 1830 the treasury of Virginia was somewhat impoverished, and many loyal citizens aided the state to their own personal loss. General Thomas Nelson was one of these, and his fortune was thereby so much impaired that his younger children experienced many privations. The author of the "Memoirs of William Nelson Pendleton, D. D.," says that want of education, however, they were not permitted to endure.

A tutor cousin taught them English and French. Susan afterward Mrs. Francis Page, became very intimate with some of the refugees from St. Domingo who fled to Yorktown in 1791. Association with them gave her fluent use of French conversation. Italian she learned from a female friend and her acquaintance with English literature was cultivated by her brother in her youth and her husband later.

She kept up her use of French so constantly that her children and the young servants around her became familiar enough with the sound to obey an order given in French as readily as in English. She also frequently read aloud in good English any Italian or French book which struck her fancy.

Loss of wealth never lessened the social distinction of the Nelsons and Mrs. Page used to relate with great sprightliness some of the shifts to which she and her younger sister had been put in order to dress in a manner suitable to their society and her own prestige as the belle of Yorktown.

On one occasion a grand ball was to be given at the "Raleigh Tavern" in Williamburg. Neither of the young ladies had a pair of dancing slippers, and the family purse was empty. Long and anxious consultation failed to suggest any means to supply the deficiency. Affection and contrivance at last proved excellent handmaidens to necessity. "Mammy Nurse," the white housekeeper had a sheep killed. The skin was tanned by "Uncle Cupid" the butler; dyed black by mammy, and made into the coveted slippers by "Uncle Paul" the plantation shoemaker.

Mrs. Commodore Decatur and Miss Dolly Payne—afterward the wife of President Madison—were among Miss Susan Nelson's intimate friends. At a season of unusual festivity Mrs Decatur complimented her on being always so well dressed—her wardrobe at the time being limited to two white gowns. One of these, freshly washed and ironed was put on every day and the toilet complete by either a blue or a pink sash—said sashes having been provided by "Jim Possum" the negro fisherman, who devoted two whole days to the catching and selling of fish for the purpose of buying his "young mistis" her ribbons.

The Public Taste.

The public taste is every year growing more exacting in its demand for good meats. A writer thinks this is good for the intelligent breeder and feeder, but for the chump who still believes that a sheep is a sheep, a hog is a hog, and a beef is a beef, and that anything is good enough, it means unprofitable labor and a life worn out before it learns any sense.

A WORLD'S FAIR picture makes our legs ache. Goodness gracious, how tired we were.

GROCERS recommend the ROYAL BAKING POWDER because they desire to please their customers, and customers are most pleased when they get the best and the most for their money. ROYAL BAKING POWDER is absolutely pure, goes further, and makes better food than any other leavening agent.

ROYAL BAKING POWDER CO., 106 WALL ST., NEW YORK.

A Substitute for Coffee.

Those persons who find it impossible to drink coffee, on account of its effect on the digestion or nerves, may find the following substitutes acceptable. Take three quarts best bran, one quart corn meal, three tablespoonfuls of molasses; mix and brown in the oven like ordinary coffee. For every cup of coffee required use one heaping tablespoonful of the caramel. Pour boiling water over it and steep, not boil, for fifteen or twenty minutes.

Fortitude of the Chinese.

Dr. J. C. Thompson says that in undergoing surgical operations the Chinese will endure without flinching a degree of pain that to the more highly developed nervous system of the westerner would be well nigh impossible. His experience also goes to confirm the general testimony regarding the remarkable recuperative power of the Chinese after surgical injuries. The reasons he suggests are the simpler feeding habits of the Chinese and their equable mental constitution.

She Was Posted on Whiskers.

A Milwaukee heiress was introduced to a young man the other day and remarked that she did not like the cut of his whiskers. He offered to shave them off if she would marry him and he immediately consented. As soon as the barber and minister could get in their deadly work the twain were made one. There may be a moral in this story for rich maidens or hirsute bachelors, but we don't know where to find it. Those interested, however, may study it out at their leisure.

Gems of Thought.

He who forgets his own friends meanly to follow those of a higher degree is a snob.

The devil knew not what he did when he made man politic; he crossed himself by it.—Shakespeare.

Do not accustom yourself to consider debt only as an inconvenience; you will find it a calamity.—Johnson.

No true and permanent fame can be founded except in labors for the happiness and good of mankind.

To Restore Cut Flowers

Every one should know that hot water will restore cut flowers that are faded, from wearing on the dress or carrying in the hand. Cut half an inch from the end of the stem and put the latter directly into boiling water; the petals will smooth and resume their beauty in a few minutes. Colored blossoms will revive the best, for white flowers are inclined to curl and turn yellow. The blossoms will keep fresh after this treatment almost as long as they would have done if freshly gathered.

If sassafras bark is sprinkled among dried fruit, it will keep out the worms.

HOOD'S SARSAPARILLA

PURIFIES

THE BLOOD

Miss Blanche Clark

Salt Rheum

Broke out on our little girl's face. Her hands swelled and blisters formed and later broke open. The itching and burning sensation was terrible. Hood's Sarsaparilla cured her. It

Hood's Sarsaparilla Cures

is like a miracle. Her blood has become purified and her flesh soft and smooth." MRS. ANNA L. CLARK, 401 East 4th Street, Duluth, Minnesota.

Hood's Pills cure liver ills, biliousness, constipation, jaundice, sick headache. 25c.

The Question of Age.

A rather impertinent scientist has discovered that the only instances in which he finds correct dates given by women in regard to their ages is when they are under 25 or over 85. At these periods of life, according to this Frenchman, they may be trusted. He is a court officer, and his evidence is deduced from experience with female prisoners. Such, he asserts, invariably give their ages as 29, 39, 49 or 59, and on these premises he works out the conclusion that a woman wants to keep in the decade behind her natural age period, but through a lingering sense of honesty keeps as near the line as she can.

Relief for Nervous Headache.

The ordinary nervous headache will be greatly relieved, and in many cases entirely cured by removing the waist of ones dress, knotting the hair high up on the head out of the way, and, while leaning over a basin, placing a sponge soaked in water as hot as it can be borne on the back of the neck. Repeat this many times, also applying the sponge behind the ears, and the strained muscles and nerves that have caused so much misery will be felt to relax and smoothe themselves out deliciously, and very frequently the pain promptly vanishes in consequence.

Rhinestone ornaments of every shape and size are extensively used upon handsome hats, bonnets, toques and evening toilets sent from Paris.

In case of fire, if horses refuse to walk out of the stable with a blanket over their heads, try harnessing them. This has been known to induce many a horse to let himself be saved.—Comfort.

Certain railway managers are advocating the abolitian of seats in engine cabs. They maintain that many of the night collisions have occurred while engineers were sleeping upon their high backed seats.

The name Ptolemy was adopted as a title by the latter kings of Egypt.

Crapes of every sort are promised a very successful season.

Ely's Cream Balm

Cleanses the Nasal Passages, Allays Pain and Inflammation, Restores the Sense of Taste and Smell. Heals the Sores.

Apply Balm into each nostril. ELY BROS., 56 Warren St., N. Y.

Stephenson Electric Belt Co.

Patented August 22nd, 1893.

The latest and most improved Electric Belt manufactured. The only Electric Belt that requires no vinegar or acids to make it work. It is self generating. It is more durable than any other. A positive cure for rheumatism, neuralgia and all nervous diseases. Cures dyspepsia, constipation, liver and kidney diseases, pains in the back, female weakness, general debility, relieves that tired feeling and all chronic diseases.

Sent prepaid on receipt of price $12.00. Liberal discounts to agents. Correspondence solicited.

THE STEPHENSON ELECTRIC BELT CO. Stromsburg, Neb.

ASTHMA CURED.

POPHAM'S ASTHMA SPECIFIC gives Relief in Five Minutes. Trial Package sent FREE. Sold by Druggists. One Dollar and post-paid on receipt of $1.00. Six Boxes, $5.00. Add. Thos. Popham, Phila. Pa.

If You Want to Invest MONEY in a business that will net you big profits with little work, address (Box 585.) D. H. WHITE, York, Neb.

PATENTS and PENSIONS Secured. No advance fee. Fitzgerald & Co., "13th and G," Washington, D. C.

N. N. U. No. 273--10. York, Neb.

WHEN WRITING TO ADVERTISERS please say you saw the advertisement in this paper.

CLIP. SAVE. AND SEND TO US.

Because of the high speed at which Circular Saws are run more power is wasted in friction than is used in sawing, where the bearings of the shaky, wooden saw frame get out of line.

In the Aermotor Saw Frame, the only Steel Saw Frame ever made, this difficulty is absolutely and wholly prevented because THE BEARINGS FOR THE SHAFT ARE MADE BY BABBITTING IT IN THE ENDS OF A PIECE OF STEEL TUBING. The steel tubing and babbitt are then slotted so as to take up wear with a bolt. The frame is all steel, very rigid, and riveted together so that nothing can get loose or out of place. *The guard so encircles the saw as to make it impossible for any one to get hurt, a point of the greatest importance to a saw to be used by unskilled hands.*

The swing frame which carries the wood to be sawed and which automatically returns to its place has also a guard to keep a pole off from the fly wheel and yet does not cause it to present very much of an angle to the saw. The use of a 100 lb. 20 inch fly wheel and 26 inch saw makes this easily possible. It is therefore, a very desirable Pole Saw, making it easy to cut up any long material quickly and safely. Another feature of

Since we offer this very superior saw frame with a 26 inch superior saw at a much less price than any cheap imperfect wooden frame can be bought for, we are sure that the friends of the Aermotor will appreciate the fact that we have again been doing the public a great service and have distinguished ourselves in redesigning an old article and putting it into an infinitely improved shape.

For a saw of similar size and quality, and ordinary wooden frame, you would be charged $60. *We make this all steel frame and this superior saw at $40, AND GIVE YOU A CHANCE TO GET IT AT $15, for the benefit of our Geared Aermotor.*

We have sold an enormous number of Power Aermotor outfits with which saws are used, and a poor saw that runs hard detracts from their usefulness and their reputation. If we furnish a very superior saw at a very low price, many geared outfits will be bought to drive them. Wherever one Geared Aermotor goes, others are sure to follow.

When we take a well known article, redesign it, and put it in a shape very superior to anything that has appeared before, it widens and enlarges our reputation for doing well everything to which we put our hands, and this is the thing that has in the past brought so much business to our factory, and which in the future, we have no doubt, will bring, practically, all the business in our line. It is this reputation that we are daily working for.

We believe that this Aermotor Steel Saw Frame and Saw will confirm and enhance the fame which we have gained in the manufacture of Steel Windmills and Steel Towers, hence, for the purpose of scattering them so that everybody may know that a good thing can be had for a small price, WE OFFER THIS STEEL SAW AND FRAME FOR $15 CASH AND FIVE COPIES OF ADVERTISEMENT No. 2 of this series at per conditions stated in No. 2. In our next advertisement, No. 3, we shall talk of galvanizing, and make an offer that will be of universal interest. *This is our No. 2.* AERMOTOR CO.

The Greatest Medical Discovery of the Age.

KENNEDY'S MEDICAL DISCOVERY.

DONALD KENNEDY, OF ROXBURY, MASS.,

Has discovered in one of our common pasture weeds a remedy that cures every kind of Humor, from the worst Scrofula down to a common Pimple.

He has tried it in over eleven hundred cases, and never failed except in two cases (both thunder humor). He has now in his possession over two hundred certificates of its value, all within twenty miles of Boston. Send postal card for book.

A benefit is always experienced from the first bottle, and a perfect cure is warranted when the right quantity is taken.

When the lungs are affected it causes shooting pains, like needles passing through them; the same with the Liver or Bowels. This is caused by the ducts being stopped, and always disappears in a week after taking it. Read the label.

If the stomach is foul or bilious it will cause squeamish feelings at first.

No change of diet ever necessary. Eat the best you can get, and enough of it. Dose, one tablespoonful in water at bedtime. Sold by all Druggists.

Burlington Route

BEST LINE TO DENVER AND CALIFORNIA

W. L. DOUGLAS $3 SHOE equals custom work, costing from $4 to $6, best value for the money in the world. Name and price stamped on the bottom. Every pair warranted. Take no substitute. See local papers for full description of our complete lines for ladies and gentlemen or send for *Illustrated Catalogue* giving instructions how to order by mail. Postage free. You can get the best bargains of dealers who push our shoes.

The St. Joseph and Grand Island R. R.

IS THE

SHORTEST and QUICKEST LINE

TO ALL POINTS

NORTH WEST AND EAST SOUTH

And in connection with the **Union Pacific System**

IS THE FAVORITE ROUTE

To California, Oregon and all Western Points. For information regarding rates, etc., call on or address any agent or S. M. ADSIT, Gen. Pass. Agt. M. F. ROBINSON, Jr., Gen'l Manager, St. Joseph, Mo.

PRETTIEST BOOK EVER PRINTED. **FREE**

SEED Cheap as dirt by oz. and lb. *One Cent a pkg.* UP, if rare. Cheap, pure, best. 1,000,000 extras. Beautiful Illustrated Catalogue free. H. H. SHUMWAY, Rockford, Ill.

PISO'S CURE FOR

Consumptives and people who have weak lungs or Asthma, should use Piso's Cure for Consumption. It has cured thousands. It has not injured one. It is not bad to take. It is the best cough syrup. Sold everywhere. 25c.

CONSUMPTION