The Sioux County Journal.

[ESTABLISHED 1888.]

OFFICIAL COUNTY PAPER.

LARGEST PAPER IN THE COUNTY.

HAS THE LARGEST CIRCULATION OF ANY PAPER PUBLISHED IN SIOUX COUNTY.

Subscription Price, $2.00

L. J. SIMMONS, - - - Editor.

Entered at the Harrison post office as second class matter.

THURSDAY, JUNE 11, 1891.

Best Line to the East.

The Burlington Route B. & M. R. R. is running elegantly equipped passenger trains without change from Newcastle, Wyoming and Crawford, Nebraska, direct to Lincoln, Nebraska, making connection at that point with their own through trains for Denver, Cheyenne, and all points west, and for Kansas City, St. Joseph, St. Louis, Omaha, Peoria, Chicago, and all points east.

Remember this is the only line by which you can take sleeping car from Crawford in the evening arriving in Lincoln and Omaha the next afternoon, and in Chicago, Peoria and St. Louis the following morning.

For further information and tickets apply to nearest agent of Burlington Route B. & M. R. R.

What You Get for a Dollar.

Fifty-two twelve page papers.

Four thousand, three hundred and sixty-eight columns of fresh reading matter.

All the news of the whole world every week.

Reading matter, and not column after column of ads.

Letters from Washington and all the principal news centers.

Market reports which are the most complete and reliable.

Farm and household hints that are worth a dollar every week.

More than a dollar's worth of good, short stories from the best writers of the day.

Lists of pensions granted every week and other matters of interest to old soldiers.

Everything that happens in Nebraska that is of interest to the people, especially if it relates to state affairs.

To sum it up, you get the largest, best and cleanest weekly in the west. One that is alert and up with the ever-progressing western thought in its editorial policy; one that will please every member of your family, young and old.

Try it. Three months, 25c; six months, 50c; one year $1.00.

Ask your postmaster for a sample copy of the WEEKLY STATE JOURNAL and give him your subscription, or address

STATE JOURNAL,
Lincoln, Neb.

That taint of scrofula in your blood can be wholly eradicated by Ayer's Sarsaparilla.

Boils and Pimples

Are nature's efforts to eliminate poison from the blood. This result may be accomplished much more effectually, as well as agreeably, through the proper excretory channels, by the use of Ayer's Sarsaparilla.

"For several years I was troubled with boils and carbuncles. In casting about for a remedy, it occurred to me that Ayer's Sarsaparilla had been used in my father's family, with excellent success, and I thought that what was good for the father would also be good for the son. Three or four bottles of this medicine entirely cured me, and I have not since—in more than two years—had a boil, pimple, or any other eruptive trouble. I can conscientiously speak in the highest terms of Ayer's Sarsaparilla, and many years' experience in the drug business enables me to speak intelligently."—C. M. Hatfield, Farmland, Ind.

Ayer's Sarsaparilla

PREPARED BY

DR. J. C. AYER & CO., Lowell, Mass.

Price $1; six bottles, $5. Worth $5 a bottle.

The Bee Reduced in Price.

The price of the

Omaha Weekly Bee

has been reduced to

$1.00 a Year.

Now is the time to subscribe for the best newspaper in the west.

Send in your orders early to

THE BEE PUBLISHING CO.
Omaha, Neb.

—Take the Fremont, Elkhorn & Missouri Valley and Sioux City & Pacific railroad for Fremont, Lincoln, Hastings, Superior, Omaha, Missouri Valley, Sioux City, St. Paul, Duluth and points north, Des Moines, Dixon, Chicago, Milwaukee, and the lumber regions in Wisconsin. Close connections are made at Chicago for Toledo, Buffalo, Albany, Philadelphia, New York and all points in the east. Palace sleeping cars on all through trains.

SULLIVAN & CONLEY, Lawyers.

Will practice in all the local, state and federal courts, and U. S. Land office.

Legal papers carefully drawn.

☞ Office in court house

HARRISON, - - - NEBRASKA.

C. E. HOLMES,

Attorney-at-Law.

All business entrusted to his care will receive prompt and careful attention.

HARRISON, - - NEBRASKA.

GEORGE WALKER,

Attorney-at-Law.

Will practice before all courts and the U. S. Land Office. Business entrusted to my care will receive prompt attention.

HARRISON, - - NEBRASKA.

B. L. SMUCK.

Fashionable Barber and Hair Dresser

Everything in his line done in a neat and artistic manner.

Razors and Scissors sharpened and put in order at reasonable rates.

Give him a call.

First door east of postoffice.

HARRISON - NEBRASKA.

L. E. BELDEN & SON,

Wagon and Carriage Makers.

Repairing done on short notice.
Good work and reasonable charges.
Shop south of livery barn.

HARRISON, - - - NEB.

Wells Drilled!

I have a good well drilling machine and am ready to drill any sized well on short notice. Terms good and prices low. Postoffice, Harrison.

C. S. SCOTT.

DR. LEONHARDT,

1452 O Street, Lincoln, Neb.

Practice limited to diseases of the

NERVOUS SYSTEM,

HEART and

BLOOD.

Read the press notices,

Send for symptom chart,

State your case.

If you are sick and want to get well, write all about yourself.

No trouble to read letters; send stamp for reply.

Dr. Leonhardt,

1452 O St. Lincoln, Neb.

THE

NEW LEVER SAFETY

PERFECTION of SIMPLICITY and ECONOMY of POWER.

CHAINS, NO GEARS.

STROKE, only two sets Bearings.

Climbing and all around Safety made.

CATALOGUE FREE.

H. B. SMITH MACHINE CO.
SMITHVILLE,
N. J.

Sole Western Importers **ORMONDE CYCLES.**

For Gentlemen or Ladies.
With Solid or Cushion Tires, from
$85.00 to $145.
The latest and best product of the World's Best Cycle Builders.
LIGHT, STRONG, EASY RUNNING, SWIFT.
Used by hard riders all over the world.
We also carry a full line of American Cycles from $20.00 to $145.
EASY PAYMENTS WITH NO EXTRA CHARGE.
BARGAINS IN JOB LOTS.

ALL MAKES NEW AND 2nd HAND **AT LOWEST PRICES**

Our superior inducements bring us orders from every State and Territory and large city in the United States and Canada.

If you want one or one hundred cycles we can do you good and save you money. Catalogue, Second Hand and Bargain List Free. Largest Stock in the United States.

ROUSE, HAZARD & CO., 144 G Street, Peoria, Ill.

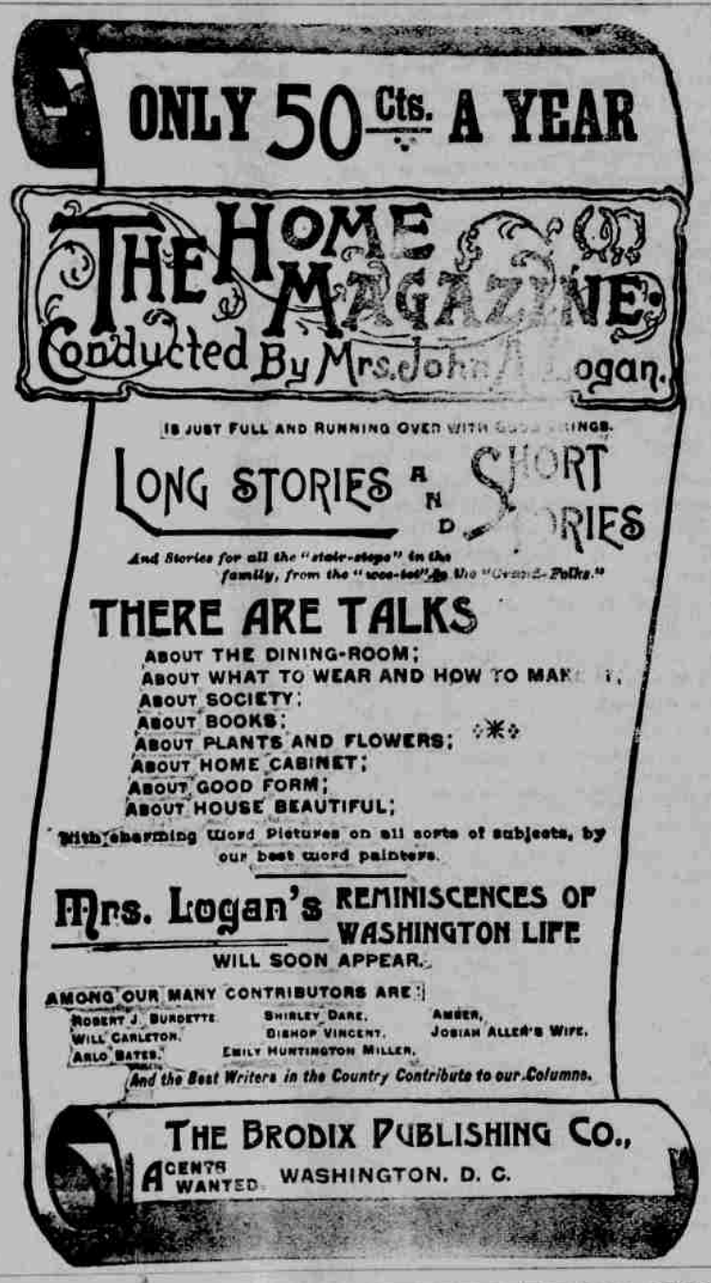

LYMAN'S PAT. RIFLE SIGHTS
Are Unequalled both for Hunting and Target Shooting.

Send for Catalogue A, showing Sights and Rifles of latest design. Address:
WM. LYMAN, Middlefield, Ct.

"IDEAL" RELOADING TOOLS
For Rifles, Pistols and Shot Guns.
RELOAD YOUR SHELLS AND SAVE MONEY.
FREE, ILLUSTRATED CATALOGUE
CONTAINING VALUABLE INSTRUCTIONS ON HOW TO PREPARE YOUR OWN AMMUNITION.
IDEAL MFG. CO., Box G, New Haven, Ct.

MONEY can be earned at our NEW line of work, rapidly and honorably, by those of either sex, young or old, and in their own localities, wherever they live. Any one can do the work. Easy to learn. We furnish everything. We start you. No risk. You can devote your spare moments, or all your time to the work. This is an entirely new lead, and brings wonderful success to every worker. Beginners are earning from $5 to $20 per week and upwards, and more after a little experience. We can furnish you the employment and teach you FREE. No space to explain here. Full information FREE. TRUE & CO., AUGUSTA, MAINE.

$3000 A YEAR! I undertake to briefly teach any fairly intelligent person of either sex, who can read and write, and who, after instruction, will work industriously, how to earn Three Thousand Dollars a Year in their own localities, wherever they live. I will also furnish the situation or employment, at which you can earn that amount. No money for me unless successful as above. Easily and quickly learned. I desire but one worker from each district or county. I have already taught and provided with employment a large number, who are making over $3000 a year each. It's NEW and SOLID. Full particulars FREE. Address at once, E. C. ALLEN, Box 420, Augusta, Maine.

Snug little fortunes have been made at work for us, by Anna Page, Austin, Texas, and Jno. Bonn, Toledo, Ohio. See out. Others are doing as well. Why not you? Some earn over $500.00 a month. You can do the work and live at home, wherever you are. Even beginners are easily earning from $5 to $10 a day. All ages. We show you how and start you. Can work in spare time or all the time. Big money for workers. Failure unknown among them. NEW and wonderful. Particulars free.

H. Hallett & Co., Box 980 Portland, Maine

"ENGER" BUGGY

Neatest in Design.
Best in Finish.
All Dealers have them.
CATALOGUE ON APPLICATION.
CINCINNATI, OHIO

CORNISH'S GREAT
INSTALLMENT OFFER.
This Elegant Solid Walnut Parlor Organ, Style 12, having 5 Octaves, 3 Sets Reeds, 7 Stops, and 2 Knee Swells, reduced to
ONLY $65.00 AND SOLD ON INSTALLMENTS
Warranted For 6 Years.
as follows: $25.00 to be paid down after 10 days' test trial, the balance $40 to be paid in monthly installments of $5 per month until all is paid. Stool and Instruction Book included.
It is only necessary to send references as to your responsibility from any banker, postmaster, merchant or express agent, and the Organ will be shipped promptly on 10 days' test trial.
Beautifully Illustrated Catalogue FREE.
Be sure to write to us and SAVE MONEY.
Address Cornish & Co., Washington, N.J.
Mention paper where this AD. is seen.

JOHNSON & FIELD CO.,
RACINE, WISCONSIN,
Manufacturers of
"THE RACINE" FARM AND WAREHOUSE FANNING MILLS
DUSTLESS GRAIN SEPARATORS AND LAND ROLLERS.
These Mills and Separators have long been known as the very prominent Millers, Grain and Seed Dealers throughout the United States, who highly recommend them as being the BEST MACHINES ever made for cleaning and grading Wheat, Barley, Oats, Corn and Seeds of every description.
They do the work more thoroughly, have greater capacity, built stronger and heavier and better finished than any other Mills.
Six different sizes, two for Farm Use, four for Warehouse, Elevator and Millers use.
The Land Rollers are the BEST and CHEAPEST for the money.
ALL MACHINES WARRANTED.
Write for Circulars and Prices before buying.
We can vouch for the reliability of this firm.—EDITOR.

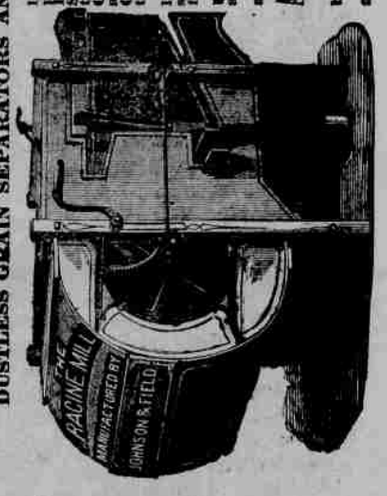

"Everybody Wagon" No. 47
With Half Springs, one Seat, Cushion and Shafts.
"Good Timber and Bone Dry."

The box is easily taken off and the gear lengthened out for the use of carpenters and masons. This wagon has a smooth finish, is painted bright and attractive, and is strong and durable. For special prices write THE WINONA WAGON CO.,
Manufacturers of the Celebrated Rushford Wagon, 1010 W. 5th St., Winona, Minn.

ESTEY PIANOS

Are strictly first-class in every detail, possess an absolutely perfect repeating action and handsome cases. Fully warranted.

ESTEY ORGANS

Are the best in the world, and have led all others for years. Over 210,000 in use. The people are bound to have the best, and will have none but the ESTEY.

Time payments or cash, as customers prefer.

Call and see us, or send for Catalogues and full information.

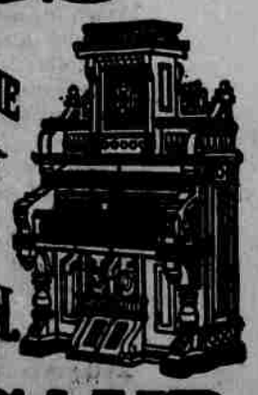

ESTEY & CAMP,

233 State Street, Chicago.

St. Louis House, 916 & 918 Olive St.

Mention this Paper.