...ox County Journal.

...CIAL COUNTY PAPER.]

...ription Price, $2.00

..., ... Editor.

...e Harrison post office as sec...

...DAY, APRIL 16, 1891.

...Line to the East.

...gton Route B. & M. R. R. ...gantly equipped passenger ...t change from Newcastle, ...d Crawford, Nebraska, direct ...ebraska, making connection ... with their own through ...enver, Cheyenne, and all ... and for Kansas City, St. ...Louis, Omaha, Peoria, Chi... points east.

...this is the only line by ...n take sleeping car from ... the evening arriving in Lin...aha the next afternoon, and ...Peoria and St. Louis the fol...ing.

...r information and tickets ap...arest agent of Burlington ...M. R. R.

...You Get for a Dollar.

...welve page papers.

...and, three hundred and sixty...s of fresh reading matter.

...ws of the whole world every ...

...atter, and not column after col...

...om Washington and all the prin...enters.

...ports which are the most com...liable.

... household hints that are worth ...ry week.

... a dollar's worth of good, short ... the best writers of the day.

...nsions granted every week and ...s of interest to old soldiers.

...g that happens in Nebraska that ... to the people, especially if it ...te affairs.

...up, you get the largest, best and ...kly in the west. One that is ... with the ever-progressing west... in its editorial policy; one that ...ery member of your family, ...d.

...ree months, 25c; six months, ... $1.00.

...ost master for a sample copy of ...LY STATE JOURNAL and give ...scription, or address

STATE JOURNAL,
Lincoln, Neb.

... the advertisements of spring ..., and then take Ayer's Sarsapa...

...LDEN & SON,

...n and Carriage Makers.

...g done on short notice.
...ork and reasonable charges.
... Shop south of livery barn.

..., - - - NEB.

...ach Season

... own peculiar malady; but with the ...aintained in a state of uniform vigor ...ity, by the use of Ayer's Sarsaparilla, ...em readily adapts itself to changed ...ns. Composed of the best alteratives ...ies, and being highly concentrated, ... Sarsaparilla is the most effective and ...ical of all blood medicines.

... some years, at the return of spring, ...erious trouble with my kidneys. I ...able to sleep nights, and suffered ... with pains in the small of my back. ...so afflicted with headache, loss of ..., and indigestion. These symptoms ...ch worse last spring, especially the ... with my back. A friend persuaded ... use Ayer's Sarsaparilla. I began ...it, and my troubles all disappeared." ... Genevra Belanger, 24 Bridge st., ...eld, Mass.

...r's Sarsaparilla

PREPARED BY
...C. AYER & CO., Lowell, Mass.
...Druggists. $1, six $5. Worth $5 a bottle.

MUNN & CO. SCIENTIFIC AMERICAN AGENCY for PATENTS
A pamphlet of information and abstract of the laws, showing How to Obtain Patents, Caveats, Trade Marks, Copyrights, and free Address MUNN & CO. 361 Broadway, New York.

...e Bee Reduced in Price.

... price of the

Omaha Weekly Bee

has been reduced to

1.00 a Year.

... is the time to subscribe for the ...newspaper in the west.

... in your orders early to

THE BEE PUBLISHING CO.
Omaha, Neb.

MORE IN FUN THAN EARNEST.

PAT, having blistered his fingers in trying on a new pair of boots, exclaimed: "I shall never get them on at all until I wear them a day or two."

MR. GRUMP—"I can't see, my dear, what good that border of fur does you around the hem of your skirt." Mrs. Grump—"Why, it shows that I can afford it."

"YOUR books haven't any meat in them, Bronson," observed Scaddleberry. "My dear fellow, you should patronize a butcher, not a novelist," returned Bronson.

MR. CITIMAN (who has taken board on a farm)—"Is there a bank anywhere near here?" Farmer Catchum—"No sir. We ain't never had no use for banks in this section. You see, this is the first season any of us has kept summer boarders."

FIFTY love letters a day.—De Snapper—"I once knew a man who used to receive over fifty love letters every blessed day!" Miss Lorguist—"Dear me! He must have been a regular Don Juan." De Snapper—"Not at all, madam; he was a postman."

THE old Duchess of Gordon used to say to her cronies: "You know, my dear, when I don't know how to spell a word I always draw a line under it, and if it is spelled wrong it passes for a very good joke, and if it is spelled right it doesn't matter."

"PROFESSOR," said a student, in pursuit of knowledge concerning the habits of animals, "why does a cat while eating turn her head first one way and then the other?" "For the reason," replied the professor, "that she cannot turn it both ways at once."

THE guest sat down, but rose hurriedlh with an expression of alarm on his face. "I am afraid, madam," he said, "I have sat down on the wrong chair." "It's only Willie's pigeon eggs," replied the lady, pleasantly. "Don't mind it, Mr. Jones. He has plenty more of them."

MERCHANT—"The postal service is in a wretched condition." Friend—"Never noticed it." "Well I have. During last month I sent out one hundred and eighty statements of account, with requests for immediate payment, and so far as I can learn, not more than two of my customers received their letters."

SCRAPS OF INFORMATION.

HONORE BALZAC is called "The Father of Realism."

NEARLY $181,000 has already been contributed to the John Boyle O'Reilly memorial fund.

IT is estimated that in putting on a stiff collar a man walks about a half mile, were it in a straight line.

THE Port Huron tunnel banquet will be eaten June 15, from flat cars in the middle of the hole. There will be one thousand guests.

THE chief of the Salvation army objects to newspapers in England using quotation marks with his self-assumed title of "general."

A TEKONSHA (Mich.) man who is in the hare raising business, calculates that the increase of a pair will number two thousand inside of two years.

IT is proposed that all the namesakes of Capt. John Smith contribute to the fund for "restoring the tombstone of Capt. John Smith, founder of Virginia."

THE common council of Cincinnati, at the suggestion of the health officer, has passed an ordinance making it a misdemeanor to give public exhibitions of mesmerism and hypnotism.

PROBABLY the largest fee ever received by a lawyer in this country was that paid to John E. Parsons of New York, who is said to have received $400,000 for services rendered in organizing the sugar trust.

WASHINGTON is the "Chinook state," being so nicknamed because of the chinook winds. North Dakota is called the Flicker-tail state, South Dakota the Swinge-cat state, and Montana the Stumbling-toe state.

A NEW discovery was made in the wind cave recently, by which openings were found that took a seven hours' tramp to one of the subterranean chambers and return. This cave is surpassing the famous Mammoth cave of Kentucky in magnitude, and will be a principal object of attraction to visitors to the Black Hills.

PEOPLE OF AMERICA.

GEN. MILES' wife is a sister of Senator Cameron's wife and a niece of Senator and Gen. Sherman.

GOV. TAYLOR, of Tennessee, goes out of office with a record of granting eight hundred and one pardons in four years and the nickname of the "pardon governor."

MRS. THOMAS A. EDISON lately gave a ball at which phonographs furnished the music. To have been perfectly in keeping the dancing should have been on the electric light fantastic toe.

JUDGE JOHN LATHROP, just elevated to the supreme court bench in Massachusetts, is a direct descendant of a parson of that name who came over in the Mayflower, and who preached for the pilgrims in Leyden.

ONE of New York's richest women in real estate is Miss Collender, who has an income of sixty thousand dollars a year. She is about thirty-five years old, is tall, slender and pretty, and possesses a fine voice.

SENATOR ALDRICH, of Rhode Island, is quiet and gentlemanly, but likes a bit of good fun. In summer, when Congress is not sitting, he is around Providence all the time and always ready for a clam-bake down the bay.

FRANK HATTON is a typical American. He commenced life as a newsboy, and was postmaster-general of the United States under President Arthur. He has been everything on a newspaper, from newsboy to editor, and would rather be the editor of a live newspaper than president.

CHIEF ENGINEER SEWELL, of the White Star fleet, considers himself the greatest traveler that ever lived because during his connection with the company, he has sailed 818,400 nautical miles, or 941,000 standard miles, nearly four times the distance between the earth and the moon.

Sole Western Importers **ORMONDE CYCLES.**

For Gentlemen or Ladies,
With Solid or Cushion Tires, from
$85.00 to $145.
The latest and best product of the World's Best Cycle Builders.
LIGHT, STRONG, EASY RUNNING, SWIFT.
Used by hard riders all over the world.
We also carry a full line of American Cycles from $20.00 to $145.
EASY PAYMENTS WITH NO EXTRA CHARGE.
BARGAINS IN JOB LOTS.

ALL MAKES NEW AND 2nd HAND **AT LOWEST PRICES**
Our superior inducements bring us orders from every State and Territory and large city in the United States and Canada.
If you want one or one hundred cycles we can do you good and save you money. Catalogue, Second Hand and Bargain List Free. Largest Stock in the United States.
ROUSE, HAZARD & CO., 144 C Street, Peoria, Ill.

WE are making a specialty this season of what we call our PARAGON HARNESS Made of the FINEST STOCK and the very BEST WORKMANSHIP. Such a harness cannot be bought for less than $25. at retail. But we are willing, in order to introduce it, to SELL ONE SET ONLY to one person as a sample for $16.50.

$25.00 HARNESS FOR $16.50
IN GENUINE RUBBER $18.50.
DESCRIPTION OF HARNESS.
A fine Buggy Harness stitched twelve stitches to the inch, except traces which are stitched ten. is made to represent a $50 harness. It has a 3 or 1-4 band fancy leather pad saddle, with covered and jockeys. Is made from fine stock. Bridle is of usual dimensions, has fancy blinds, nice leather frost and beautiful rosettes with glass centers, nice nickel bit. Check rein, either frost and check. Trace runners or black reins. The breast-collar, neck-strap, breeching and girt folds are made either of patent enamel or plain harness breeching and check. Nice russet or stitched so very fine and nicely creased. The skip and back strap are doubled and stitched, giving a fancy style. Bottoms of beautiful design as all our throughout. Nickel Wire or Brass Wire, Trimmings either Davis Rubber, costly custom-made harness. The harness is a Fancy style, Nickel Wire or Brass Wire, Trimmings either Davis Rubber, per set to you to the publishers of this paper. Remit by Express or Money Order. Remit by Express or Money Order. Money refunded if goods are not satisfactory.
BOSTON HARNESS CO. Concord Junction, Mass.

ONLY 50 Cts. A YEAR
THE HOME MAGAZINE
Conducted By Mrs. John A. Logan.
IS JUST FULL AND RUNNING OVER WITH GOOD THINGS.
LONG STORIES AND SHORT STORIES
And Stories for all the "stair-steps" in the family, from the "wee-tot" to the "Grandfolks."
THERE ARE TALKS
ABOUT THE DINING-ROOM;
ABOUT WHAT TO WEAR AND HOW TO MAKE IT;
ABOUT SOCIETY;
ABOUT BOOKS;
ABOUT PLANTS AND FLOWERS;
ABOUT HOME CABINET;
ABOUT GOOD FORM;
ABOUT HOUSE BEAUTIFUL;
With charming Word Pictures on all sorts of subjects, by our best word painters.
Mrs. Logan's REMINISCENCES OF WASHINGTON LIFE WILL SOON APPEAR.
AMONG OUR MANY CONTRIBUTORS ARE:
ROBERT J. BURDETTE. SHIRLEY DARE. AMBER.
WILL CARLETON. BISHOP VINCENT. JOSIAH ALLEN'S WIFE.
ARLO BATES. EMILY HUNTINGTON MILLER.
And the Best Writers in the Country Contribute to our Columns.
THE BRODIX PUBLISHING CO.,
AGENTS WANTED. WASHINGTON, D. C.

NEW REPEATING RIFLE
MARLIN SAFETY
MODEL 1889.

SOLID TOP.
SIDE EJECTING.
Weight, 6¼ lbs.
Using 32-20, 38-40 and 44-40 Cartridges.
Send for free descriptive price-list of Repeating Rifles, Double-Action Revolvers, etc., to the
MARLIN FIRE ARMS CO., NEW HAVEN, CT., U. S. A.

LYMAN'S PAT. RIFLE SIGHTS
Are Unequalled both for Hunting and Target Shooting.

Send for Catalogue A, showing Sights and Rifles of latest design. Address:
WM. LYMAN, Middlefield, Ct.

"IDEAL" RELOADING TOOLS
For Rifles, Pistols and Shot Guns.
RELOAD YOUR SHELLS AND SAVE MONEY.
FREE, ILLUSTRATED CATALOGUE
CONTAINING VALUABLE INSTRUCTIONS ON HOW TO PREPARE YOUR OWN AMMUNITION.
IDEAL MFG. CO., Box G, New Haven, Ct.

MONEY can be earned at our NEW line of work, rapidly and honorably, by those of either sex, young or old, and in their own localities, wherever they live. Any one can do the work. Easy to learn. We furnish everything. We start you. No risk. You can devote your spare moments, or all your time to the work. This is an entirely new lead, and brings wonderful success to every worker. Beginners are earning from $5 to $10 per week and upwards, and more after a little experience. We can furnish you the employment and teach you FREE. No space to explain here. Full information FREE. TRUE & CO., AUGUSTA, MAINE.

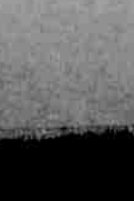

FORTUNES of a year is being made by John R. Lindsay, of N.Y., at work for us. Reader, you may not make as much, but we can teach you quickly how to earn from $7 to $10 a day at the start, and more as you go on. Both sexes, all ages. In any part of America you can continue at home, the entire time or spare moments only. Great pay $4 to $5 every evening. We start you, furnishing everything. EASILY, HONORABLY. Remember, FORTUNES FREE. Address at once, STINSON & CO., PORTLAND, MAINE.

$3000 A YEAR! I undertake to briefly teach any fairly intelligent person of either sex, who can read and write, and who, after instruction, will work industriously, how to earn Three Thousand Dollars a Year in their own localities, wherever they live. I will also furnish the situation or employment, at which you can earn that amount. No money for me unless successful as above. Easily and quickly learned. I desire but one worker from each district or county. I have already taught and provided with employment a large number, who are making over $3000 a year each. It is NEW and SOLID. Full particulars FREE. Address at once, E. C. ALLEN, Box 420, Augusta, Maine.

Some little fortunes have been made at work for us, by Anna Page, Austin, Texas, and Jno. Bonn, Toledo, Ohio. See out. Others are doing as well. Why not you? Some earn over $500.00 a month. You can do the work and live at home, wherever you are. Even beginners are easily earning from $5 to $10 a day. All ages. We show you how and start you. Can work in spare time or all the time. Big money for workers. Failure unknown among them. NEW and wonderful. Particulars free. H. Hallett & Co., Box 880 Portland, Maine.

CORNISH'S GREAT
INSTALLMENT OFFER.
This Elegant Solid Walnut Parlor Organ, Style 12, having 5 Octaves, 3 Sets Reeds, 9 Stops, and 2 Knee Swells, reduced to
ONLY $65.00 AND SOLD ON INSTALLMENTS
Warranted For 6 Years.

as follows: $25.00 to be paid down after 10 days' test trial, the Balance $40 to be paid in monthly installments of $5 per month until all is paid. Stool and Instruction Book included.
It is only necessary to send references as to your responsibility from any banker, postmaster, merchant or express agent, and the Organ will be shipped promptly on 10 days' test trial.
Beautifully Illustrated Catalogue FREE.
Be sure to write to us and SAVE MONEY.
Address Cornish & Co., Washington, N.J.
Mention paper where this A.D. is seen.

JOHNSON & FIELD,
Racine, Wisconsin,
MANUFACTURERS OF
"THE RACINE" FARM AND WAREHOUSE FANNING MILLS
DUSTLESS GRAIN SEPARATORS AND LAND ROLLERS.

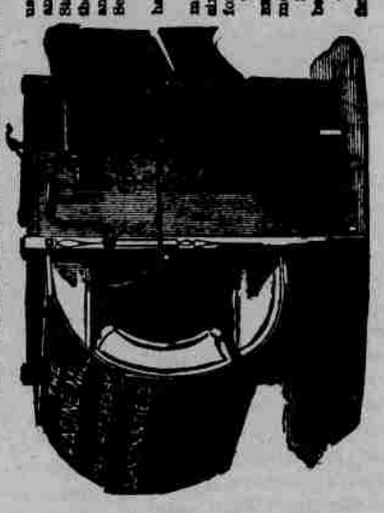

Those Mills and Separators have long been used by the Farmers, prominent Millers, Grain and Seed Dealers throughout the United States, who highly recommend them as being the Best Machines ever made for cleaning and grading Wheat, Barley, Oats, Corn, and Seeds of every description.
They do the work more thoroughly and have greater capacity than any other machine.
They are strongly built of the very best material, highly finished, and are made in six different sizes, two for farm use and four for Warehouse, Elevator and Millers' use.
The Land Rollers are the most durable, easy and CHEAPEST in the market for the money. Warranted to give satisfaction.
Send for illustrated circulars and prices before buying.
We can vouch for the reliability of this firm.—Editor.

"Everybody Wagon" No. 47
With Half Springs, one Seat, Cushion and Shafts.
"Good Timber and Bone Dry."

The box is easily taken off and the gear lengthened out for the use of carpenters and masons. This wagon has a smooth finish, is painted bright and attractive, and is strong and durable. For special prices write THE WINONA WAGON CO.,
Manufacturers of the Celebrated Rushford Wagon, 1010 W. 6th St., Winona, Minn.

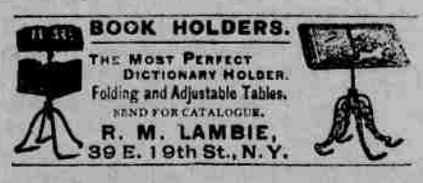

ESTEY PIANOS
Are strictly first-class in every detail, possess an absolutely perfect repeating action and handsome cases. Fully warranted.
ESTEY ORGANS
Are the best in the world, and have led all others for years. Over 210,000 in use. The people are bound to have the best, and will have none but the ESTEY.
Time payments or cash, as customers prefer.
Call and see us, or send for Catalogues and full information.

ESTEY & CAMP,
233 State Street, Chicago.
St. Louis House, 916 & 918 Olive St.
Mention this Paper.