The Sioux County Journal.

[OFFICIAL COUNTY PAPER.]

Subscription Price, $2.00

[illegible], - - - Editor.

Entered at the Harrison post office as second class matter.

THURSDAY, JAN. 8, 1891.

Wells Drilled!

We have a good well drilling machine and are ready to drill any sized well on short notice. Terms good and prices low. Postoffice, Harrison.

C. S. SCOTT.

BELDEN & SON,

Wagon and Carriage Makers.

Repairing done on short notice.

Good work and reasonable charges.

Shop south of livery barn.

HARRISON, - - - NEB.

Chas. Christensen,

Wholesale and Retail

Hardware.

A large and well selected stock

ALWAYS ON HAND.

CORN STOVES, BARBED WIRE

Low prices to suit the times. Agents for

CHAMPION BINDERS AND Mowers.

Chadron, - Neb.

OMAHA WORLD-HERALD

1891.

Nebraska's Greatest Newspaper.

During 1890 the OMAHA WORLD-HERALD has come to the front and established itself as the leading newspaper of the west. It has wrested first place from the Omaha Bee. It has won the confidence of the people. It has become a political power in the west. These things it has advocated:

Tariff Reform and Reduction.

An Increase in the Volume of Money.

Unlimited Agitation.

Laws to Punish and Prevent Lottery.

The WORLD-HERALD is now the recognized champion of popular movements in the west. Its advocacy of railroad legislation has been unceasing and vigorous. Its exposure of the iniquities of the McKinley bill was of vast influence in the late campaign. Its demand for an increase in the supply of money for the people has been widely endorsed. Its agitation against the robberies of the trusts has been especial.

SUBSCRIPTION PRICES:

Daily World-Herald—per year	$ 8
Daily and Sunday, " "	10
Sunday World-Herald, "	2
Weekly World-Herald, "	1

The greatest pains are taken with the WORLD-HERALD by its editors to make it

THE PEOPLE'S PAPER.

The staff of editors and writers is the equal of any western newspaper. Its news service, state, national and foreign, is the most complete.

AN AGRICULTURAL DEPARTMENT.

The WEEKLY WORLD-HERALD contains a monthly agricultural department equal to that of a western newspaper. Any farmer who takes the WEEKLY WORLD-HERALD need not subscribe for no other paper. The WORLD-HERALD agricultural editor is the leading authority on farm topics in the west.

The DAILY WORLD-HERALD also has

[illegible] of the Week.

[illegible] Stories.

[illegible] of Products.

Editorials on Vital Topics.

[illegible] Agency.

[illegible] Rooms and Five.

[illegible] is so good. At one [illegible]

[illegible] who will form [illegible] Clubs.

[illegible] upwards. Make all remittances payable to the order of the WORLD-HERALD, by postal note, postal order or registered letter.

WORLD-HERALD,

OMAHA, NEB.

Ayer's Sarsaparilla stops the nauseous discharge of catarrh, and cures the complaint.

Best Line to the East.

The Burlington Route B. & M. R. R. is running elegantly equipped passenger trains without change from Newcastle, Wyoming and Crawford, Nebraska, direct to Lincoln, Nebraska, making connection at that point with their own through trains for Denver, Cheyenne, and all points west, and for Kansas City, St. Joseph, St. Louis, Omaha, Peoria, Chicago, and all points east.

Remember this is the only line by which you can take sleeping car from Crawford in the evening arriving in Lincoln and Omaha the next afternoon, and in Chicago, Peoria and St. Louis the following morning.

For further information and tickets apply to nearest agent of Burlington Route B. & M. R. R.

NEW KODAK.

"You Press the Button, We do the Rest."

Seven New Styles and Sizes

ALL LOADED WITH

Transparent Films.

For sale by all Photo. Stock Dealers.

THE EASTMAN COMPANY,

ROCHESTER, N. Y.

Send for Catalogue.

The Bee Reduced in Price.

The price of the

Omaha Weekly Bee

has been reduced to

$1.00 a Year.

Now is the time to subscribe for the best newspaper in the west.

Send in your orders early to

THE BEE PUBLISHING CO.

Omaha, Neb.

Toledo Weekly Blade.

1891.

ONLY ONE DOLLAR.

The most popular Weekly Newspaper in the United States, the largest circulation, the only strictly Weekly Newspaper that ever succeeded in obtaining and holding year after, a circulation in every state and territory (and nearly every county) of the United States. All the news, better departments and more first-class entertaining and instructive reading than in any other dollar paper published.

ANNOUNCEMENTS.

New story to commence first of the year, written especially for the Blade by Oliver Optic. "Money Maker Series." A series of special articles on "Side Issues," written for the Blade. Blade China Tea Sets and Dinner Sets given to club-raisers. Send for specimen copy of the Weekly Blade and read our interesting announcements for the coming year.

SPECIMENS.

A specimen copy will give you a better idea of the Weekly Blade than any description we can give in an advertisement. We therefore invite everybody to write us for a specimen, which we will cheerfully mail you free; and at the same time please mail us a list of names of your friends and neighbors, and we will also mail them specimens.

CONFIDENTIAL TO AGENTS.

Anybody can earn ten dollars very quickly by raising Clubs for the Blade. We are now paying the highest amount for clubs ever offered by any newspaper. We want agents everywhere. Write us for confidential terms to agents. Address,

THE BLADE,

Toledo, O.

Many little fortunes have been made at work for us, by Aunt Fanny, Austin, Texas, and Jno. Dunn, Toledo, Ohio. See rest. Others are doing as well. Why not you? Some men earn $500 in a month. You can do the work, and live at home, wherever you reside. Some beginners are easily earning from $5 to $10 a day. All ages. We show you how and start you. Can work in spare time or all the time. Big money for workers. Perfect uniqueness among them. The only Pleasant, Honorable Business for Men, Women, Boys and Girls. Write for Full Particulars, Free. Address H. Hallett & Co., Box 420, Portland, Maine.

Each Season

Has its own peculiar malady; but with the blood maintained in a state of uniform vigor and purity, by the use of Ayer's Sarsaparilla, the system readily adapts itself, to changed conditions. Composed of the best alteratives and tonics, and being highly concentrated, Ayer's Sarsaparilla is the most effective and economical of all blood medicines.

"For some years, at the return of spring, I had serious trouble with my kidneys. I was unable to sleep nights, and suffered greatly with pains in the small of my back. I was also afflicted with headache, loss of appetite, and indigestion. These symptoms were much worse last spring, especially the trouble with my back. A friend persuaded me to use Ayer's Sarsaparilla. I began taking it, and my troubles all disappeared."—Mrs. Genevra Belanger, 24 Bridge st., Springfield, Mass.

Ayer's Sarsaparilla

PREPARED BY

DR. J. C. AYER & CO., Lowell, Mass.

Sold by Druggists. $1, six $5. Worth $5 a bottle.

PACIFIC SHORT LINE

THE ONLY DIRECT LINE

—FROM—

All Points in Dakota, Dixon, Cedar, Pierce, Antelope and Holt Counties to

Sioux City, St. Paul, Duluth, Chicago, Kansas City, St. Louis

And all Points East And South.

Purchase your Tickets and ship your Freight via

The Pacific Short Line.

For Passenger Fares and Time-Tables:

For Rates of Freight between all Stations on the Pacific Short Line and to Sioux City and all points east, apply to the Agent of the Pacific Short Line at N'Neill, Neb., or

GEO. W. HIBBARD, Gen. Freight & Pass Agt.

D. MACKENZIE, Gen. Mag'r.

SIOUX CITY, IOWA.

A PRESENT TO OUR SUBSCRIBERS.

It is with pleasure that we announce to our many patrons that we have made arrangements with that wide-awake, illustrated farm magazine, the *American Farmer*, published at Fort Wayne, Ind., and read by nearly 200,000 farmers by which that great publication will be mailed direct, FREE, to the address of any of our subscribers who will come in and pay up all arrearages on subscription and one year in advance from date, and to any new subscriber who will pay one year in advance. This is a grand opportunity to obtain a first-class farm journal free. The *American Farmer* is a large 16-page journal, of national circulation, which ranks among the leading agricultural papers. It treats the question of economy in agriculture and the rights and privileges of that vast body of citizens—American Farmers—whose industry is the basis of all material and national prosperity. Its highest purpose is the elevation and ennobling of Agriculture through the higher and broader education of men and women engaged in its pursuits. The regular subscription price of the *American Farmer* is $1.00 per year. IT COSTS YOU NOTHING. From any one number, ideas can be obtained that will be worth thrice the subscription price to you or members of your household, YET YOU GET IT FREE. Call and see sample copy.

Fremont, Elkhorn —AND— Mo. Valley RAILROAD.

(NORTHWESTERN LINE)

—BETWEEN—

Harrison, Nebraska,

OMAHA,

SIOUX CITY

CHICAGO

—AND—

ST. PAUL

—And All Points in the—

East, North, South & West.

—THROUGH TICKETS TO ALL POINTS.—

J. C. NORTHROP, Agent, Harrison, Neb.

H. G. BURT, Gen'l Manager. J. R. BUCHANAN, Gen'l Pass. Agent.

OMAHA, NEB.

OFFICIAL DIRECTORY.

STATE OFFICERS:

John M. Thayer	Governor, Lincoln, Neb.
Geo. D. Meiklejohn	Lieutenant Governor
B. R. Cowdery	Secretary of State
T. H. Benton	Auditor
John E. Hill	Treasurer
William Leese	Attorney General
John Steen	Land Commissioner
Geo. B. Lane	Supt. Public Instruction
D. Hopkins	Warden of Penitentiary
W. M. Knapp	Supt. Hospital for Insane

CONGRESSIONAL DELEGATION:

A. S. Paddock	U. S. Senator, Beatrice
C. F. Manderson	U. S. Senator, Omaha
W. J. Connell, Congressman 1st Dist.,	Omaha
G. L. Laws, " 2d "	McCook
Geo. W. E. Dorsey, " 3d "	Fremont

JUDICIARY:

Amasa Cobb	Chief Justice, Lincoln
S. Maxwell	Associate Judge, Fremont
T. L. Norval	Associate Judge, Seward
W. A. Leese	Clerk and Reporter, Seward

TWELFTH JUDICIAL DISTRICT:

M. P. Kinkaid	Judge, O'Neill
Conrad Lindeman	Clerk, Harrison

COUNTY OFFICERS:

S. Barker	County Judge
Conrad Lindeman	Clerk
M. J. Gayhart	Treasurer
A. Southworth	Supt. Public Instruction
Thos. Reidy	Sheriff
Geo. J. Shafer	Coroner
A. R. Dew	Surveyor
Conrad Lindeman	Clerk of District Court
H. T. Conley	County Attorney

BOARD OF COMMISSIONERS:

Don M. Weir, (chairman)	1st District
Chas. U. Grove	2d "
J. A. Green	3d "

LEGISLATIVE:

A. Bartow	Senator, District No. 14, Chadron
G. W. Simonson	Rep., Dist. No. 53, Alliance

PRECINCT.

S. L. R. Maine	Justice of the Peace
H. Merrifield	" "
R. K. Post	Constable

VILLAGE OFFICERS:

C. H. Weller (chairman)	Trustee
W. R. Smith	"
J. C. Northrop	"
C. E. Holmes	"
W. B. Wright	"
C. E. Verity	Clerk
D. P. Davis	Treasurer

SCHOOL OFFICERS:

S. L. R. Maine	Director
W. R. Smith	Moderator
G. W. Hester	Treasurer

TERMS OF COURT:

District Court,—At Harrison, commences April 15th and September 23d, 1890.

County Court,—At Harrison, commences first Monday of each month.

BEATTY'S TOUR OF THE WORLD.

Ex-Mayor Daniel F. Beatty, of Beatty's Celebrated Organs and Pianos, Washington, New Jersey, has returned home from an extended tour of the world. Read his advertisement in this paper and send for catalogue.

BEATTY

EX-MAYOR DANIEL F. BEATTY.
From a Photograph taken in London, England, 1887.

Dear Sir—We returned home April 8, 1890, from a tour around the world, visiting Europe, Asia, (Holy Land), India, Ceylon, Africa (Egypt), Oceanica, (Island of the Seas,) and Western America. Yet in all our great journey of 25,574 miles, we do not remember of hearing a piano or an organ sweeter in tone than Beatty's. For we believe we have the sweetest toned instruments made at any price. Now to prove to you that this statement is absolutely true, we would like for any reader of this paper to order one of our matchless organs or pianos, and we will offer you a great bargain. Particulars Free.

Satisfaction GUARANTEED or money promptly refunded at any time within three (3) years, with interest at 6 per cent. on either Piano or Organ, fully warranted ten years. 1870 we left home a penniless plowboy; to-day we have nearly one hundred thousand of Beatty's organs and pianos in use all over the world. If they were not good, we could not have sold so many. Could we? No, certainly not. Each and every instrument is fully warranted for ten years, to be manufactured from the best material market affords, or ready money can buy.

ORGANS Church, Chapel, and Parlor Organs. Grand, Square, and Upright PIANOS. Beautiful Wedding, Birthday or Holiday Presents. Catalogue Free. Address Hon. Daniel F. Beatty, Washington, New Jersey.

[illegible] is [illegible] by John R. [illegible] can make as much, but we can teach you, [illegible] from $7 to $14 a day at the start, and more as you go on. Both sexes, all ages, in any part of America, you can commence at home, giving your whole or spare moments only to the business. All is new. Great pay [illegible] for every worker. We start you, furnish everything, EASILY, SOLEMNLY learned. ALL CLASS THEM. [illegible] & CO., PORTLAND, MAINE.

MONEY can be earned at our NEW line of work, rapidly and honorably, by those of either sex, young or old, and in their own localities, wherever they live. Any one can do the work. Easy to learn. We furnish everything. We start you. No risk. You can devote your spare moments, or all your time to the work. This is an entirely new lead, and brings wonderful success to every worker. Beginners are earning from $25 to $50 per week and upwards, and more after a little experience. We can furnish you the employment and teach you FREE. No success explain here. Full information FREE. TRUE & CO., AUGUSTA, MAINE.

$3000 A YEAR! I undertake to briefly teach any fairly intelligent person of either sex, who can read and write, and who, after instruction, will work industriously, how to earn Three Thousand Dollars a Year in their own localities, wherever they live. I will also furnish the situation or employment at which you can earn that amount. No money for not doing business successful as above. Easily and quickly learned. I desire but one worker from each district or county. I have already taught and provided with employment a large number, who are making over $3000 a year each. It's NEW and SOLID. Full particulars FREE. Address at once, E. C. ALLEN, Box 420, Augusta, Maine.

CORNISH'S GREAT INSTALLMENT OFFER.

Mention paper where this AD. is seen.

Cornish & Co., Washington, N.J.

JOHNSON & FIELD,

Racine, Wisconsin,

MANUFACTURERS OF

"THE RACINE" FARM AND WAREHOUSE FANNING MILLS.

DUSTLESS GRAIN SEPARATORS AND LAND ROLLERS.

These Mills and Separators have long been used by the Farmers, prominent Millers, Grain and Seed Dealers throughout the United States, who highly recommend them as being the Best Machines ever made for cleaning and grading Wheat, Barley, Oats, Corn, and Seeds of every description.

They do the work more thoroughly and have greater capacity than any other machine.

They are strongly built of the very best material, highly finished, and are made in six different sizes, two for farm use and four for Warehouse, Elevator and Millers' use.

The Land Rollers are the most durable, neat and CHEAPEST in the market for the money. Warranted to give satisfaction.

Send for illustrated circulars and prices before buying.

We can vouch for the reliability of this firm.—Editor.

"Everybody Wagon" No. 47

With Half Springs, one Seat, Cushion and Shafts.

"Good Timber and Bone Dry."

The box is easily taken off and the gear lengthened out for the use of carpenters and masons. This wagon has a smooth finish, is painted bright and attractive, and is strong and [illegible]. For special prices w[illegible] THE WINONA WAGON CO., Manufacturers of the Celebrated Rockford Wagon, 1010 W. 5th St., Winona, Minn.

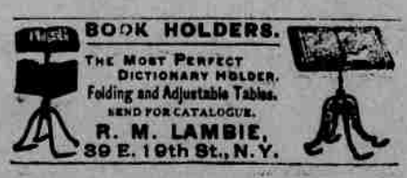

BOOK HOLDERS.

THE MOST PERFECT DICTIONARY HOLDER. Folding and Adjustable Tables.

SEND FOR CATALOGUE.

R. M. LAMBIE, 39 E. 19th St., N.Y.

ESTEY PIANOS

Are strictly first-class in every detail, possess an absolutely perfect repeating action and handsome cases. Fully warranted.

ESTEY ORGANS

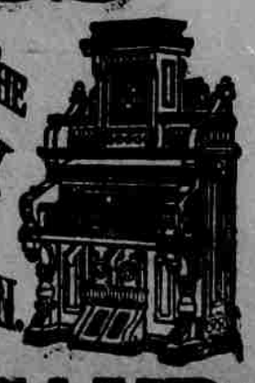

Are the best in the world, and have led all others for years. Over 210,000 in use. The people are bound to have the best, and will have none but the ESTEY.

Time payments or cash, as customers prefer.

Call and see us, or send for Catalogues and full information.

ESTEY & CAMP,

233 State Street, Chicago.

916 St. Louis House, 916 & 918 Olive St.

Mention this Paper.