took possession of the field, and two days after the whole army pushed forward to Kingston, Ressacca, Altoona, Buzzard's Roost, Big Shanty and Kenesaw Mountain. At all the above named places our advance was opposed by Johnston's army and many a poor fellow, both of the blue any grey, lost his life in each of those battles.

At Ressacca I came very near going into the enemy's lines against my will. It happened in this way: I had done a great deal of riding the night before, and the forenoon of that day my horse gave out and I was obliged to go to the quartermaster for another and take what was there, an old ambulance horse. I put my saddle on him and started in to deliver orders. I had not rode him more than two hours when he was taken with the blind staggers and started with me for the enemey's lines. Pulling on the reins was like pulling on a steamboat. When he had gone about 100 yards I saw there was a large gait post almost in the line he was going. Just before we got to the post I grasped the right rein with both hands and pulled his head far enough to the right to strike the post. He doubled up like a ball and I went about eight feet farther and landed on my shoulder and head. I was well shook up but still fit for duty. The collision the horse got with the post knocked him senseless and caused his nose to bleed quite freely and when he got on his feet he seemed alright, but I did not care to take any more chances, so turned him in and took the next best thing, a mule, and rode it for three days till my horse was fit for duty again. I did some long riding during the war, but those three days on the mule were the most rough.

If my memory serves me right the fight at Dallas was the first step of Sherman's march to the sea, and history will agree with me in saying, the army never counter marched from that time until it started for Washington to be mustered out after reaching the sea. This was the greatest campaign known in history, and was the final ending of the great rebellion, which lasted over ofur years, and in which 800,000 men were killed or wounded.

H. H. KIRBY, SR.
Co. I 8th Mo. Inf't'y.

KEEP HEMP HANDY.

Men Who Speak as McCaffrey is Said to Have Spoken are Traitors.

Coon Rapids, Ia., June 21.—Editor AMERICAN:—With this I enclose a copy of an anonymous letter received by W. Bean of this place, a Son of Veteran, an A. P. A. and a member of the O U. A. M. At his request I send the copy to you to make a note of. I would have preferred sending the original letter instead of the copy, but he was afraid it would get lost. I also send you a copy of the Coon Rapids Enterprise containing an article which I have marked and which I will explain. The Rev. McCaffrey, in the commencement of war urged his people to not take up arms against their "Sister country, but instead to take up arms against the United States," telling them this from the pulpit two Sundays in succession, which caused a rupture in the Catholic church at this place, some of the members cursing the priest for his treachery, and which roused the indignation of our American citizens until it began to look somewhat threatening for the priest, hence the little article printed in the Enterprise. But let me say very few swallowed the pill but are watching with distrust all actions of the priest and his ilk, and, should he become too active, have a remedy ready to cool his patriotism for a foreign country.

The following is a copy of the letter:

To W. M. Bean, Coon Rapids, April 19, '98.—I am a Catholic but I warn you that you may warn others. There is arms and ammunition in the basement of our church, and the time is set to use them. Watch the priest, he is urging war against you Protestants. Attend our church any Sunday and hear what I tell you.

AN AMERICAN CATHOLIC.

The above is a true copy of the letter received by Mr. W. Bean.

MRS. F. GEISELHART.

The following is the article spoken of by Mrs. Geiselhart, which was printed in the Enterprise:

"ERRONEOUS REPORT CORRECTED."

The following was handed to us by Father McCaffrey with the request that it be published in order to correct a false report circulated about him:

It falls to my duty as an American citizen to correct through your paper a false report that I regret to learn is the gossip of our little patriotic town. I did not or could I tell my Catholic people, "to all fight for Spain." As a priest I am supposed to love all God's creatures, to do good to all, to be in spirit and in deed as I am in name—Catholic. And as to creeds—the high ways to the better home above, I study all, am quite familiar with all and say to all let us abide in peace here as there and the Lord be our shepherd. Apart from this, however, I, as a citizen take my stand, and proudly, too, just where I belong, side by side with the G. A. R. boys in blue, beneath the majestic folds of the flag of flags—"Old Glory!" Has this the right ring to it?

Yours truly,
REV. D. F. MCCAFFREY.

No man's influence is so small but what he could make it tell against Rome.

When Rome gives money she always puts a chain of power on it.

UNTIL the supply is exhausted, we will send to each subscriber sending us the names of five of his friends, accompanied by 25c. for five sample copies of THE AMERICAN, one volume of "The Stenographer," a book containing the story of the life, trials, tribulations, courtship, etc., of a stenographer. The book has 220 pages, is elegantly bound in cloth, printed from good, clean type on a high grade of book-paper. We have 750 of them. Get your order in early. Regular price of such a book is, ordinarily, $1.25. You get it for nothing if you buy five samples. Don't send stamps of a larger denomination than 2 cents.

Holding on to pagan superstition gives Rome a mortgage on your faith.

Not too Smooth.

The tracks of the UNION PACIFIC are so smooth and the cars furnished so complete that you can imagine yourself in your own luxurious apartments at home.

Inspect the Buffet Library and Smoking Cars as they pass through Omaha every morning.

Truth is always ready to go to war; error will run at the first opportunity.

Every fact is an antidote for some foolish fancy.

We have plenty of the March 4th issue. We can fill your order. Your friends should read the sworn testimony against the Roman Catholic House of the Good Shepherd at St. Paul. Ten for 30 cents; fifty for $1.25; 100 for $2.00; 500 for $7.50; 1,000 for $10. Have you sent any of that number to your friends? You should! They should not sleep longer.

Priests make use of the politicians who keep themselves ready to be used as tools.

For Sale or Trade:—One hundred and ninety-two (192) acres of the best Ohio farm land, unincumbered, for farm land in Sarpy or Douglas counties, Sarpy preferred. Application can be made at this office. Land is located in Noble county near Caldwell. This is a great opportunity for some one near Omaha.

A new, modern, 6 room house to exhange for land—5 to 40 acres—in vicinity of Omaha. House has city water, gas, bath, good cellar. Lot is above grade; fruit, sidewalks, clear title; four blocks from carline. Address "Good," care American, Omaha, Neb.

Do you know that Sawyer's Soap is the very best in the market? Ask your grocer for it. Insist on having it and no other.

Don't Tobacco Spit and Smoke Your Life Away.

To quit tobacco easily and forever, be magnetic, full of life, nerve and vigor, take No-To-Bac, the wonder-worker, that makes weak men strong. All druggists, 50c or $1. Cure guaranteed. Booklet and sample free. Address Sterling Remedy Co., Chicago or New York.

Big guide to Omaha and Exposition at Omaha mailed for 10 cents. Agents wanted everywhere. E. P. Walker, 710 N. 40 St., Omaha.

Try Sawyer's Soap.

Leyden's "Secret Instructions of the Jesuits," for 30c, and his "Secret Confession to a Priest," for 30c, both paper covered books, are the cheapest books on the market today. Send us 60c and have them sent to your address. American Pub. Co., Omaha, Neb.

The man who praises Martin Luther and courts Gibbons or Ireland is a huge humbug.

It takes patriotism to stand out against papal tyranny.

Fighting truth is an old trick of popery; and it has become an adept at it.

THEIR PICKETS WITHDRAWN.

The Spaniards Have Retired to Their Entrenchments.

CUBANS DOING GOOD WORK.

General Wheeler's Scouting Parties Come and Go at Will—More Than 13,000 Men Now at the Front—Aguadores to Be Taken for a Base.

WITH SHAFTER'S ARMY, June 29, via Jamaica.—General Wheeler to-day forwarded his official report of the encounter between the Spaniards and Colonel Woods' commands. The officers are highly complimented for their dash and courage.

The whole country, front and flank, is thoroughly reconnoitered and an accurate map has been made by the engineers. Much of the information thus obtained will be of inestimable value from a strategic point of view.

Last night General Mendonca of General Lawton's staff made a reconnoisance up to the very trenches of the enemy. They could plainly hear the Spanish sentries talking on picket duty.

Corporal Dewey and nine sharpshooters from the Seventh infantry went out at dark last night with one day's rations towards the Spanish lines and they have not returned, but no fear is entertained for their safety. It is believed they are lying in the bushes waiting for night.

At daylight this morning Lieutenant Smith of the Fourth infantry with a detail of fifty men from the Seventh infantry under Lieutenant Dearfoo, crossed the San Juan and went in a northeasterly direction as far as Caney, or El Gaumey, as it is marked upon the maps, without encountering any Spanish troops. Fifty men of Company A, Seventh regiment, under Captain Young also made a reconnoissance in force. The Spaniards have seemingly retired to their entrenchments as no pickets or skirmishers were encountered.

General Lawton, General Wheeler and General Chaffee have had riders beyond our advance posts several times.

Captain Wright of General Bates' staff followed the line of the railroad running out of Juragua towards Santiago to-day to within two and a half miles of the city. The road approaches within half a mile of our front and can be utilized to bring up supplies and siege guns, the first of which was landed at Baiquiri this afternoon.

As soon as the remaining battalions of the Thirty-fourth Michigan and Eight Massachusetts, which will arrive on the Harvard to-morrow and the 6,000 reinforcements sent out from Tampa, reach here, Aguadores, a town on the coast four miles west of Juragua will be taken. The place was shelled to-day by several ships of the fleet. Aguadores is on the line of the advance of the army into the interior and close to the railroad. It will then probably become the base of operations, while the supply base may remain at Juragua.

Captain Wright, on his reconnoissance obtained information, which is believed to be reliable, to the effect that 3,000 Spanish troops have been sent to reinforce the garrison at Aguadores.

General Lawton will probably make a diversion with his artillery as soon as it is placed in position. Heavy rain this afternoon made it impossible to move to-day beyond General Wheeler's headquarters. But the roads will dry quickly, the guns will probably be brought up to-morrow and the entrenchments will be shelled by the artillery and by Colonel Wood's dynamite guns. The shrapnel guns will be used by the artillery. They are effective at 3,500 yards.

The Cubans say the Spaniards are in deadly fear of dynamite, and General Lawton will see how he can terrify them.

The military telegraph line has been completed as far as General Wheeler's headquarters, thus placing the front in direct communication with General Shafter, who still maintains his headquarters on board the Seguranca, where he can keep in close touch with Rear Admiral Sampson. It is probable, however, that he will establish his headquarters at Juragua to-morrow or Thursday.

The Cubans under General Castillo are doing commendable work as advance pickets. They are thrown out, day and night, from half a mile to a mile in advance of our pickets, along the front and flanks, thus forming a double cordon about the army.

An epidemic of measles, which was started on board one or two of the transports, is spreading to the camp, and about twenty new cases have broken out to-day.

HOBSON'S CREW REMEMBERED

For the First Time Congress Recognizes Non-Commissioned Men.

WASHINGTON, June 30.—The Senate has passed the resolution extending the thanks of Congress to Naval Constructor Hobson, but with an amendment including the names of his crew. This is the first time Congress has recognized men below the grade of commissioned officers.

The Kansans Sent Money Home.

SAN FRANCISCO, June 30.—The day after the Kansas regiment was paid off, the express office took in $2,700, practically all of which went home to the mothers of Kansas volunteers. Some of these Kansas soldiers sent as much as $35 out of the $30 received for their first two months' service, and many gave the folks at home more than half their earnings.

UNTIL the supply is exhausted, we will send to each subscriber sending us the names of five of his friends, accompanied by 25c. for five sample copies of THE AMERICAN, one volume of "The Stenographer," a book containing the story of the life, trials, tribulations, courtship, etc., of a stenographer. The book has 220 pages, is elegantly bound in cloth, printed from good, clean type on a high grade of book-paper. We have 750 of them. Get your order in early. Regular price of such a book is, ordinarily, $1.25. You get it for nothing if you buy five samples. Don't send stamps of a larger denomination than 2 cents.

No-To-Bac for Fifty Cents.

Guaranteed tobacco habit cure, makes weak men strong, blood pure. 50c, $1. All druggists.

No greater, no more interesting, no more fearless exposure of Romanism was ever written than that penned by Rev. Charles Chiniquy and popularly known as "Fifty Years in the Church of Rome." Price $2.25. Send us $2.00 and get the book. American Pub. Co., 1615 Howard St., Omaha, Neb.

When a man sees the truth he beholds the deformities of error.

Painful Ulcers

Troubled with Them for the Past Ten Years

Purifying the Blood with Hood's Sarsaparilla Effects a Cure.

All troubles that are due to impure blood yield with wonderful promptness to Hood's Sarsaparilla, which thoroughly eradicates all scrofulous taints and makes the blood rich and pure. Read these words:

"I have been troubled with very painful ulcers on my ankles the greater part of the time for about ten years. I decided to try Hood's Sarsaparilla, and when I had taken two bottles I could see a change for the better. I have now taken four bottles and the ulcers are well. I am able to attend to my work about the house without any pain, and I can rest well at night. I regard Hood's Sarsaparilla as an excellent medicine." MARY A. WELLMAN, Winfield, Kansas.

Hood's Sarsaparilla

Is the best—in fact the One True Blood Purifier. Sold by all druggists. $1; six for $5.

Hood's Pills are the only pills to take with Hood's Sarsaparilla.

W. A. SAUNDERS,
Attorney, Merchants National Bank.

SHERIFF'S SALE.—By virtue of an order of sale issued out of the district court for Douglas county, Nebraska, and to me directed, I will on the 19th day of July, A. D. 1898, at ten o'clock A. M. of said day, at the EAST front door of the county court house, in the city of Omaha, Douglas county, Nebraska, sell at public auction to the highest bidder for cash the property described in said order of sale as follows to-wit:

Lot seven (7), in block one hundred and ninety-seven (197), and also lot eight, in block one hundred and ninety-seven, (197), in original plat of the city of Omaha, as surveyed, platted and recorded, all in Douglas county, state of Nebraska.

Said property to be sold to satisfy Walter E. Keeler, plaintiff herein, the sum of three hundred and ninety-three and 26-100 ($393.26) dollars judgment, with interest thereon at the rate of ten (10) per cent per annum from September 28th, 1896; and also an attorney's fee of $39.32, which amounts are a first valid and existing lien upon lot 7, in block 197, above described.

To satisfy Walter E. eKeler, plaintiff herein, the sum of four hundred and thirty-eight and 48-100 ($438.48) dollars judgment, with interest at rate of ten (10) per cent per annum from September 28, 1896; together with an attorney's fee of $43.84, which amounts are a first valid and existing lien upon said lot 8, block 197, above described.

To satisfy the sum of one hundred and fourteen and 84-100 ($114.84) dollars costs herein, together with accruing costs, according to a judgment rendered by the district court of said Douglas county, at its September term, A. D. 1896, in a certain action and there pending, wherein Walter E. Keeler is plaintiff, and Phoebe Rebecca Elizabeth Elwina Linton, Adolphus Frederick Linton, her husband, John Morris, William Morris and Frank Crisp, copartners, doing business as Ashurst, Morris, Crisp & Company, John Whittaker Cooper, William Isaac Shard, and John Morris are defendants.

Omaha, Nebraska, June 17th, 1898.
JOHN W. McDONALD,
Sheriff of Douglas County, Nebraska.
W. A. Saunders, Attorney.
Keeler vs. Linton et al.
Docket 55, No. 178. 6-17-5

W. A. SAUNDERS.
Attorney, Merchants National Bank.

SHERIFF'S SALE.—By virtue of an alias order of sale issued out of the District court for Douglas county, Nebraska, and to me directed, I will on the 19th day of July A. D. 1898, at ten o'clock A. M. of said day, at the EAST front door of the county court house, in the city of Omaha, Douglas county, Nebraska, sell at public auction to the highest bidder for cash, the property described in said order of sale as follows, to-wit:

Lot four block in 164 and lot five block one hundred and sixty-four (164) of the Original Plat of the city of Omaha, as surveyed, platted and recorded, all situated in Douglas county, state of Nebraska.

Said property to be sold to satisfy Walter E. Keeler, plaintiff herein, the sums as follows, to-wit:

On lot 4 in block 164, above described, the sum of $1,897.00, together with an attorney's fee of $189.70.

On lot 5 in block 164, above described, the sum of $975.45, together with an attorney's fee of $97.54.

Which said amounts according to the judgment of the district court bear interest at the rate of ten per cent. per annum from September 28th, 1896, and are first lien upon said property.

To satisfy the further sum of three hundred and sixty-two and 82-100 ($362.82) dollars costs herein, together with accruing costs according to a judgment rendered by the district court of said Douglas county, at its September term, A. D. 1896, in a certain action then and there pending, wherein Walter E. Keeler is plaintiff and Phoebe Rebecca Elizabeth Elwine Linton and Adolphus Frederick Linton, her husband, John Morris, William Morris and Frank Crisp, co-partners doing business as Ashurst, Morris, Crisp & Company, John Whittaker Cooper and William Isaac Shard are defendants.

Omaha, Nebraska, June 17th, 1898.
JOHN W. McDONALD,
Sheriff of Douglas County, Neb.
W. A. SAUNDERS, Attorney.
Keeler vs. Linton, et al.
Doc. 55; No. 179.
Ex.-Doc. 1; Page 96. 6-17-5

No man is living up to his political duties who fails to oppose the enemies of national peace, purity and prosperity.

W. A. SAUNDERS,
Attorney, Merchants National Bank.

SHERIFF'S SALE—By virtue of a pluries order of sale issued out of this district court for Douglas county, Nebraska, and to me directed, I will, on the 28th day of June A. D. 1898, at 10 o'clock a. m. of said day, at the EAST front door of the county court house, in the city of Omaha, Douglas county, Nebraska, sell at public auction, to the highest bidder for cash, the property described in said order of sale, as follows, to-wit:

Lot ten (10), in block five (5), in Shinn's addition to the city of Omaha, and also lot eight (8), in block three (3), in Patrick's addition to the city of Omaha, as surveyed, platted and recorded, all situated in Douglas county, state of Nebraska.

Said property to be sold to satisfy Gerrit S. Collier, plaintiff herein, the sum of two thousand four hundred and eighty-six and 50-100 ($2,486.50) dollars judgment, with interest thereon at rate of seven (7) per cent per annum from September 28, 1896, being a first lien upon said lot 10, in block 5, Shinn's addition, and a second lien upon lot 8, in block 3, Patrick's addition above described, being subject to a mortgage of $2,300.00 and interest on said last described lot.

To satisfy the further sum of ninety and 78-100 ($90.78) dollars costs herein together with accruing costs, according to a judgment rendered by the district court of said Douglas county, at its September term, A. D. 1896, in a certain action then and there pending, wherein Gerrit S. Collier and Russell E. McKelvey and Blanche L. McKelvey, his wife, are defendants.

Omaha, Nebraska, May 27th, 1898.
JOHN W. M'DONALD,
Sheriff of Douglas County, Nebraska.
W. A. SAUNDERS, Attorney.
Collier vs. McKelvey.
Docket 57, No. 42—Ex. Docket Z, Page 157.

W. A. SAUNDERS,
Attorney, Merchants National Bank.

SHERIFF'S SALE.—By virtue of an order of sale issued out of the District Court for Douglas county, Nebraska, and to me directed, I will, on the 5th day of July, A. D. 1898, at ten o'clock A. M. of said day, at the EAST front door of the county court house, in the city of Omaha, Douglas county, Nebraska, sell at public auction, to the highest bidder for cash, the property described in said order of sale as follows, to-wit:

The north one-half (N. ½) of the northwest quarter of section one (1), township fifteen (15) Range twelve (12) east in Doug as county, as surveyed and recorded, all situated in said Douglas county, and state of Nebraska.

Said property to be sold to satisfy Walter E. Keeler, plaintiffs herein, the sum of one hundred and thirty-seven and 35-100 ($137.35) dollars judgment, together with interest thereon at the rate of ten (10) per cent per annum from September 27th, 1897, together with an attorney's fee amounting to the sum of thirteen and 77-100 ($13.77) dollars, which said amounts the court finds to be a first valid and existing lien upon said real estate, above described.

To satisfy the further sum of thirty-four and 10-100 ($34.10) dollars costs herein, together with accruing costs, according to a judgment rendered by the district court of said Douglas county, at its September term, A. D. 1897, in a certain action then and there pending, wherein Walter E. Keeler is plaintiff and Phoebe Rebecca Elizabeth Elvina Linton and Adolphus Frederick Linton, her husband, are defendants.

Omaha, Nebraska, June 3rd, 1898.
JOHN W. McDONALD,
Sheriff of Douglas County, Nebraska.
W. A. Saunders, attorney.
Keeler vs. Linton et al. 6-3-5
Doc. 62; No. 233.

W. A. SAUNDERS,
Attorney, Merchants National Bank Bldg.

SHERIFF'S SALE—By virtue of an pluries order of sale issued out of the district court for Douglas county, Nebraska, and to me directed, I will, on the 19th day of July, A. D., 1898, at 10 o'clock a. m. of said day, at the EAST front door of the county court house, in the city of Omaha, Douglas county, sell at public auction, to the highest bidder for cash, the property described in said order of sale as follows, to-wit:

All of lots seven (7), ten (10), thirteen (13), twenty-five (25) and thirty (30) in Cunningham & Brennan's Addition to the city of Omaha, as surveyed, platted and recorded, all in Douglas county, state of Nebraska.

Said property to be sold to satisfy Harry J. Twinting, plaintiff herein, the sums as follows, to-wit:

On lot seven (7), above described, the sum of $23.34, together with an attorney's fee of $2.33.

On lot ten (10), above described, the sum of $25.31, together with an attorney's fee of $2.53.

On lot twelve (12), above described, the sum of $20.63, together with an attorney's fee of $2.06.

On lot thirteen (13), above described, the sum of $25.71, together with an attorney's fee of $2.57.

On lot twenty-five (25), above described, the sum of $17.32, together with an attorney's fee of $1.73; and

On lot thirty (30), above described, the sum of $20.46, together with an attorney's fee of $2.04;

All of which sums, by the judgment of the district court, bear interest (excepting the attorneys' fees) at the rate of ten (10) per cent from May 3rd, 1897, and are a first lien upon said above described property.

To satisfy John A. Creighton, defendant herein, the sum of three hundred and twenty-nine and 65-100 dollars ($329.65), judgment against Dennis Cunningham and Jerry Ryan, with interest thereon at rate of seven (7) per cent per annum from December 18th, 1891; which amounts are a second lien upon lots seven (7), ten (10), twelve (12), thirteen (13) and twenty-five (25), above described.

To satisfy F. S. Parmelee Gun Company, defendant herein, the sum of three hundred and sixteen and 45-100 dollars ($316.45), judgment against Jerry Ryan, with interest thereon at rate of seven (7) per cent per annum from May 15th, 1893; which amount is a third lien upon lot twenty-five (25), above described.

Also to satisfy Daniel Condon the sum of eleven thousand seven hundred and ten and 84-100 dollars ($11,710.84), judgment against Dennis Cunningham and Jerry Ryan, with interest thereon at rate of seven (7) per cent per annum from February 3rd, 1896; which amount is a fourth lien upon said described property.

To satisfy the further sum of two hundred and twenty-eight and 24-100 dollars ($228.24), costs herein, together with accruing costs, according to a judgment rendered by the district court of said Douglas county, at its May term, A. D. 1897, in a certain action then and there pending, wherein Harry J. Twinting is plaintiff, and Dennis Cunningham, Mary Cunningham, his wife, William Mealey, Mrs. ——— Mealey, his wife, first and real name unknown, Jerry Ryan and Mrs. ——— Ryan, his wife, first and real name unknown, James J. Spellman, Mrs. ——— Spellman, his wife, first and real name unknown, Julia Goetschuis, The County of Douglas, Daniel Condon, John A. Creighton, Merchants National Bank, John P. Breen, John Grossman, Globe Loan & Trust Company, Henry Lehman, Thomas Murray, Charles Klopp, F. S. Parmelee Gun Company, Parlin Orendorff & Martin Company, McCord, Brady Company, The Western Newspaper Union, Soren T. Peterson and Anna Cunningham are defendants.

Omaha, Nebraska, June 17th, 1898.
JOHN W. McDONALD,
Sheriff of Douglas County, Nebraska.
W. A. Saunders, attorney.
Twinting vs. Cunningham et al.
Doc. 57; No. 209.
Ex.-Doc. Z; Page 135. 6-17-5

Passengers arriving at Chicago by the Chicago, Rock Island & Pacific R'y can, by the new Union Elevated Loop, reach any part of the city, or for a five cent fare can be taken immediately to any of the large stores in the down town district. A train will stop at the Rock Island Station every minute. These facilities can only be offered by the "Great Rock Island Route."

Address
JOHN SEBASTIAN, G. P. A.,
Chicago.

Lake Linden, Mich., Feb., 21, 1898

Dear Sir:—

I received your Atlas of the World and I am well pleased; far beyond my expectations.

JOHN COLLING.

. . USE . .

SAWYERS' CELEBRATED

SOAP

Ask your Grocer for it and if he does not have it, CUT OUT this advertisement and have him order it for you. We manufacture the following brands:

Sawyer's
Pure Family Soap.
Floating Soap.
Pure Castile Soap.
FRIEND "

FOR SALE BY

SAWYER & FRY,
150 Steuben St.,
WEST END. PITTSBURGH, PA.

Western Agents Address,

Sawyers Soap,
1615 HOWARD STREET,
OMAHA, NEB.

THE GREAT HISTORICAL REVIEW.

Current History,

An Illustrated Quarterly Magazine.

DEVOTED TO RECORDING IMPORTANT EVENTS, PROGRESS AND GROWTH IN ALL COUNTRIES OF THE WORLD.

In Its Field Current History Has No Competitor.

Agents Wanted. Current History is a splendid magazine for agents to handle. It appeals to intelligent people. Address

NEW ENGLAND PUBLISH'G CO.,
3 SOMERSET STREET,
BOSTON, MASS.

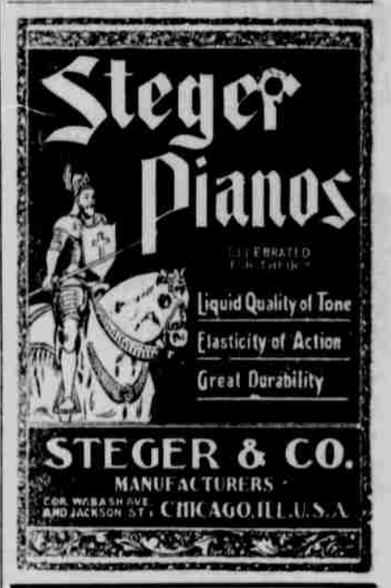

W. A. SAUNDERS,
Attorney, Merchants National Bank Bldg

SHERIFF'S SALE.—By virtue of a pluries order of sale issued out of the district court for Douglas county, Nebraska, and to me directed, I will, on the 19th day of July A. D. 1898, at ten o'clock A. M. of said day, at the EAST front door of the county court house in the city of Omaha, Douglas county, Nebraska, sell at public auction to the highest bidder for cash, the property described in said order of sale as follows, to-wit:

Lots four (4), five (5), six (6), nine (9), ten (10), fourteen (14), fifteen (15), sixteen (16), seventeen (17), nineteen (19), twenty (20), twenty-four (24), in block two (2), in Harris and Patterson's Annex Addition to the city of South Omaha, as surveyed, platted and recorded, all situated in Douglas county, state of Nebraska.

Said property to be sold to satisfy William H. Brevoort, plaintiff herein, the sum of two hundred and forty-four and 80-100 dollars ($244.81) judgment, with interest thereon at rate of ten (10) per cent per annum from May 4th, 1896, which amounts are a first valid and existing lien upon said property.

To satisfy the further sum of One Hundred and Thirty-three and 86-100 dollars ($133.86) costs herein, together with accruing costs, according to a judgment rendered by the district court of said Douglas county, at its May term, A. D. 1896, in a certain action then and there pending, wherein William H. Brevoort is plaintiff and Jonas R. Harris and Rosa L. Harris, his wife, are defendants.

Omaha, Nebraska, June 17th, 1898.
JOHN W. McDONALD,
Sheriff of Douglas County, Nebraska.
W. A. Saunders, attorney.
Brevoort vs. Harris, et al.
Doc. 55, No. 386. 6-17-5

W. A. SAUNDERS.
Attorney, Merchants National Bank.

SHERIFF'S SALE.—By virtue of an alias order of sale issued out of the district court for Douglas county, Nebraska, and to me directed, I will, on the 19th day of July, A. D. 1898, at 10 o'clock A. M. of said day, at the EAST front door of the county court house, in the city of Omaha, Douglas county, Nebraska, sell at public auction to the highest bidder for cash, the property described in said order of sale, as follows, to-wit:

Lot forty-three (43) in Windsor Place Extension, an addition to the city of Omaha, as surveyed, platted and recorded, all in Douglas county, state of Nebraska.

Said property to be sold to satisfy Harry J. Twinting, plaintiff herein, the sum of forty-nine and 89-100 ($49.89) dollars judgment, with interest thereon at the rate of ten (10) per cent. per annum from February 1st, 1897.

To satisfy the further sum of fifty and 63-100 dollars ($50.63) costs herein, together with accruing costs according to a judgment rendered by the district court of said Douglas county at its February term, A. D. 1897, in a certain action then and there pending, wherein Harry J. Twinting is plaintiff and John Baumer, Josephine Baumer, his wife, and Christopher Shindler are defendants.

Omaha, Nebraska, June 17th, 1898.
JOHN W. McDONALD,
Sheriff of Douglas County, Neb.
W. A. SAUNDERS, Attorney.
Doc. 57, No. 24. Ex. Doc. Z. Page —
Twinting vs. Baumer, et al. 6-17-5

Use Sawyer's Soap. The best in the World.