"THE A. P. A. SONGSTER"

By REV. O. B. MURRAY, A. M., P. D.

A Patriotic Song Book for patriotic gatherings, homes Schools, and all who love our Nation. Special Selections for Washington's Birthday, Memorial Day, Fourth of July and school and Society Entertainments. Sent on receipt of price

Price, in Paper Cover, 25 Cents.

The American Publishing Company.

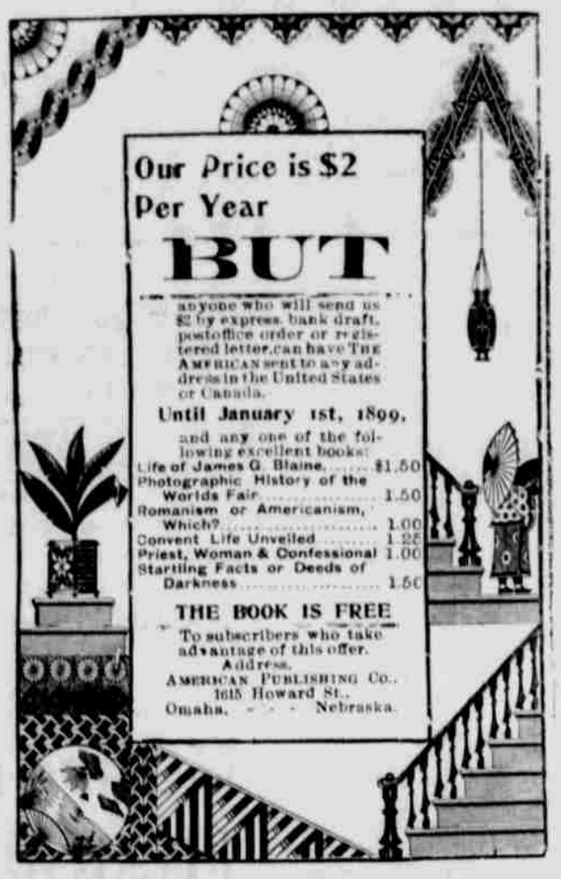

Popular Medical, SOCIAL & MARITAL Science

A Sensible Book for Curious People--A Useful Book for Everyone

BY NEW YORK'S MOST CELEBRATED MEDICAL AUTHOR AND SPECIALIST, DR. E. B. FOOTE.

OF COURSE YOU WANT TO KNOW
WHAT EVERYBODY OUGHT TO KNOW.

THE YOUNG—now to choose the best one to marry;
THE MARRIED—how to be happy in marriage;
THE FOND PARENT—how to have prize babies;
THE MOTHER—how to have them without pain;
THE CHILDLESS—how to be fruitful and multiply;
THE CURIOUS—how they "growed" and came to be;
THE HEALTHY—how to enjoy life and keep well;
THE INVALID—how to get well again speedily;
THE IMPRUDENT—how to regain wasted energy.
All who want knowledge that is of most worth
Find it in Dr. Foote's "Plain Home Talk,"
1,000 pages, 200 cuts, 36 col. plates; 200 recipes.

PLEASES ALL CLASSES! A BOOK FOR THE MASSES!

REALLY FOUR GREAT BOOKS IN ONE LARGE VOLUME.

PART I.—DISEASES AND THEIR CAUSES, PREVENTION AND CURE.
PART II.—CHRONIC DISEASES OF ALL SORTS, AND ALL PARTS, INCLUDING "PRIVATE" FOR BOTH SEXES
PART III.—PLAIN TALK ABOUT CONJUGAL RELATIONS, ERRORS, REFORMS; MARRIAGE IN ALL COUNTRIES.
PART IV.—IMPROVEMENT OF MARRIAGE; A GUIDE FOR THE MARRIED AND ALL WHO HOPE EVER TO BE.

APPENDIX Contains over 200 prescriptions for relief and cure of acute and chronic disorders common to adults and children; complete table of antidotes to poisons; illustrated directions for resuscitating the drowned; hygienic rules for the care of infants.

NO FAIR IDEA of the richness of this book and the satisfaction it gives to thoughtful, earnest and *wisely inquisitive people* can be properly stated here.

10 PLATES. 36 CHROMOS. 200 ILLUSTRATIONS.

The Anatomy of Man and of Woman; The Origin of Life; Man from the Egg; Diseases of the Skin; Venereal Eruptions; Three Elegant Color Plates of Vital and Special Organs; Over 20 Illustrations of Fetal Development; 12 True-to-Life Coloritypes by Color Photography, in Five Colors.

Are You Well?

GOOD HEALTH is a rare boon too generally slighted. Those fortunately thus endowed from birth are apt to be reckless of their heritage. It is so easy to lose or dissipate it that lucky fellows are lucky indeed if they have sense enough to learn how to maintain it. This all can do by reading **"Plain Home Talk"** on the causes of disease, errors in diet, parasites, excessive meat eating, tea and coffee drinking, the use and abuse of alcoholics, the bad habits of children, the prevalence of **errors of youth** that undermine vigor of manhood—a chapter that can't be read and heeded too eagerly. Then there are the numerous **vices of adults**, the tobacco habit in men, tight-lacing in women, etc., etc., and the all-powerful customs of society whereby many of the best of both sexes are doomed to **"social starvation."** This chapter shows why thoughtless young folks go astray, how prostitution has become prevalent, why it will not down, how its baneful diseases are conveyed to the **"innocent"**—most startling and important facts to know.

The results of a mad chase for wealth, of overwork, over-study, failures in business, the fact that health is the basis of wealth—not vice versa—and the causes and effects of horrible **melancholy**—these are all matters it would be well for you to think over.

Are You Ill?

THEN you are indeed a rare man if you are not anxious to learn how it came about, what's the matter and what's to be done. Whether it be "only a cold," a chronic catarrh, or something more serious that has **"settled on the lungs"** in bronchitis or consumption, the sooner you find out how serious it is, and what to do for yourself the better. If you must learn "how to live with one lung" the earlier you get this knowledge the longer you will live. Or, may be your particular weak spot is in the liver, stomach or bowels. Then you can make no mistake in learning the best methods of regulating these vital functions. If you are full of **aches, pains, neuralgia or rheumatism**, it will surely pay to look up the way to shake them off. Surely you can't want to neglect the insidious symptoms of **Bright's disease**, or other destructive diseases of the "genito-urinary organs," and you better become posted on such things as **gonorrhœa**, stricture and worse forms of **contagious diseases** "by the book" than by experience. The afflicted will read with avidity all about impotency, **barrenness**, diseases of women, **nervous diseases, paralysis, skin diseases**, scrofula, etc. Yet, frankly, one book cannot cover "all the ills that flesh is heir to," and therefore *to ensure satisfaction, Dr. Foote authorizes the announcement that any purchaser of "P. H. T." who fails to find in it what he seeks may consult him in person or by letter, without charge*, and the inquiry will be answered to the best of his ability.

Are You Engaged?

ONLY hoping to be as yet, perhaps. Well, don't hurry; and make no mistake. It is so easy to get in and so difficult to get out, that it is well worth while to "be sure you are right before you go ahead." There is no book so helpful in enabling you to select wisely as **"Plain Home Talk."** You can learn something from other's mistakes. The History of Marriage of all kinds, in all countries, the **curious experiments** some nations have made, ancient and modern, barbarous and civilized, help us to know what not to do. The sexual immorality growing out of unsatisfied nature and marriage misfits, the history of **prostitution**, its prevalence, allurements, dangers, results, the efforts of religions and asceticism to subdue and control the dominant passion—all these studies are fruitful in indicating **pitfalls to avoid.** On the other hand chapters on adaption in marriage—physical, mental and magnetic—on early marriages, intermarriage, elopements, etc., etc., aid the reader to make a **good match**, select happily for home and offspring, to avoid "Lucifer Matches," and to escape the rat trap and lottery kinds of marriage.

Are You Married?

THERE are chapters equally useful in showing you **"how to be happy though married."** Many married people would get along better if they knew how to adapt themselves to each other, and would try to understand one another's needs. They ought to read what "Plain Home Talk" says about the true philosophy of intercourse, the **"natural relations** of the sexes," the influence on health and evil of perversions, "the wormwood that embitters social life," etc., etc. Many will find much satisfaction in the chapter on **barrenness** which has been the means of great joy to many a childless pair, aiding them to discover and remove the obstacle. Others like its unique "essays for married people" treating of equality, sleeping apart, excess, moderation, jealousy, indifference, prevention, continence, food for pregnant women, the explanation of **child-making**, why children of second husband resemble the first, etc., etc. In short, men and women hesitate to talk with their home physicians concerning many **delicate questions** that perplex them and that they really need to understand, and which this book will enlighten them on—but *remember that if it fail to do so, the author stands ready to make up for the omission by replying free of charge to special letters of enquiry.*

DON'T THINK you already have "something like it" or "just as good." Hundreds have declared that it is "*peculiar to itself*," and *far ahead* of all other works.
DON'T FORGET that this work is offered for *its own intrinsic merit* and utility, and *not* distributed in *cheap form* to advertise proprietary medicines.
TESTIMONIALS of the most enthusiastic kind *from all countries* where English is spoken, would, even in small type, fill 50 pages of this size.
PROFESSIONAL men of all classes, *clergymen, doctors, lawyers, editors*, critics, have given flattering endorsement; remarkably few critical.

POPULAR EDITION, Cloth Binding, Prepaid by Mail, $1.50

American Publishing Co.

WHAT ROME TEACHES

In the Year 1900 Rome Will ake This Country and Keep It—Hecker.

She Boasts That Religious Liberty is Only Endured Until the Opposite Side can Be Put into Effect Without Injury to the Roman Church.

Education outside of the Catholic Church is a damnable heresy.—Pope Pius IX.

Education must be controlled by Catholic authorities, even to war and bloodshed.—Catholic World.

I frankly confess that the Catholics stand before the country as the enemies of the public schools.—Father Phelan.

I would as soon administer sacrament to a dog as to Catholics who send their children to public schools.—Father Walker.

The public schools have produced nothing but a godless generation of thieves and blackguards.—Father Schaner.

It will be a glorious day in this country when under the laws the school system will be shivered to pieces.—Catholic Telegraph.

The public schools are nurseries of vice; they are godless and unless suppressed will prove the damnation of this country.—Father Walker.

We must take part in the elections, move in a solid mass in every state against the party pledged to sustain the integrity of the public schools.—McCloskey.

The common schools of this country are sinks of moral pollution and nurseries of hell.—Chicago Tablet.

The time is not far away when the Roman Catholic Church of the Republic of the United States, at the order of the Pope, will refuse to pay their school tax, and will send bullets to the breasts of the government agents rather than pay it. It will come quickly at the click of a trigger, and will be obeyed, of course, as coming from Almighty God.—Mgr. Capel.

"We hate Protestantism; we detest it with our whole heart and soul."—Catholic Visitor.

"No man has a right to choose his religion."—Archbishop Hughes in Freeman's Journal, Jan. 29, 1852.

"If Catholics ever gain sufficient numerical majority in this country, religious freedom is at an end."—Catholic Shepherd of the Valley, Nov. 23, 1851.

"Protestantism, of every form, has not, and never can have any right where Catholicity is triumphant."—Dr. O. A. Brownson's Catholic Review, June, 1871.

"We have taken this principle for a basis: That the Catholic religion with all its rights, ought to be exclusively dominant, in such sort, that every other worship shall be banished and interdicted."—Pius IX. in his allocution to a Consistory of Cardinals, September, 1851.

"Protestantism—why, we should draw and quarter it, and hang up the crow's meat. We would tear it with pincers and fire it with hot irons! Fill it with molten lead and sink it in hell fire one hundred fathoms deep."—Father Phelan, Editor Western Watchman.

"Religious liberty is merely endured until the opposite side can be carried into effect, without peril to the Catholic Church."—Bishop O'Connor.

The Roman Catholic is to wield his vote for the purpose of securing Catholic ascendency in this country."—Father Hecker, in the Catholic World, July, 1870.

"Undoubtedly it is the intention of the Pope to possess this country. In this intention he is aided by the Jesuits and Catholic prelates and priests."—Brownson's Catholic Review, July, 1864.

When a Catholic candidate is on a ticket and his opponent is a non-Catholic, let the Catholic candidate have the vote, no matter what he represents."—Catholic Review, July, 1894.

"In case of conflicting laws between the two powers, the laws of the church must prevail over the state."—Pius IX, Syllabus 1864.

"We hold the state to be only an inferior court, receiving its authority from the church and liable to have its decrees reversed upon appeal."—Brownson's Essays, p. 282.

"We do not accept this government or hold it to be any government at all, or as capable of performing any of the proper functions of government. If the American government is to be sustained and preserved at all, it must be by the rejection of the principles of the Reformation (that is, the government by the people), and the acceptance of the Catholic principle, which is the government of the pope."—Catholic World, September, 1871.

"I acknowledge no civil power."—Cardinal Manning, speaking in the name of the Pope. S. R. S., 1873.

"The Pope, as the head and mouthpiece of the Catholic Church, administers its discipline and issues orders to which every Catholic under pain of sin must yield obedie ."—Catholic World, of August, 1868.

"In 1900 Rome will take this country and keep it."—Priest Hecker.

"The will of the Pope is the supreme law of all lands."—Archbishop Ireland.

We have plenty of the issue of January 28, containing the exposure of Rome's plot to take this country by the sword. Ten for 30 cents; fifty for $1.25; 100 for $2. 500 for $7.50; 1,000 for $10. Have you sent any of that number to your friends? You should! They should not sleep longer.

We have plenty of the issue of January 28, containing the exposure of Rome's plot to take this country by the sword. Ten for 30 cents; fifty for $1.25; 100 for $2. 500 for $7.50; 1,000 for $10. Have you sent any of that number to your friends? You should! They should not sleep longer.

Admirers of James G. Blaine can obtain of us a beautiful history of that eminent statesman. Price, $1.00. American Pub. Co., Omaha, Neb.

The New **Union Elevated Loop** in Chicago

It runs on Van Buren St directly in front of the -

Chicago, Rock Island & Pacific Station

Passengers arriving in Chicago can, by the new Union Elevated Loop, reach any part of the city; or, for a five cent fare, can be taken immediately to any of the large stores in the down town district.

All Elevated Trains will stop at the "Rock Island" station. Trains every minute.

These facilities can only be offered by the **"GREAT ROCK ISLAND ROUTE."**

If you will send a 2 cent stamp for postage we will mail you at once a new bird's eye view of Chicago, just issued in five colors, which shows you just what you want to know about Chicago and the new Loop and Elevated System. This map you should have whether you live out of the city and expect to come to it, or whether you live in Chicago and you or your friends contemplate making a trip.

Address JOHN SEBASTIAN, G. P. A., Chicago

2-17-f

Department ★ ★ Store Prices

Best describes the rates at which

DR. WITHERS

Is doing all kinds of Dental Work.

Set Teeth	$5 00
Best Set Teeth	7 50
Gold Fillings	$1.00 and up
Silver Fillings	1 00
Gold Crowns	5 00
Teeth Extracted	25

Teeth out in the morning--New Ones Same Day.

All work at about HALF what other Dentists Charge.

16—YEARS' EXPERIENCE—16

Dr. WITHERS, Dentist,
Fourth Floor Brown Blk.
Sixteenth and Douglas Streets
—TELEPHONE 1775—

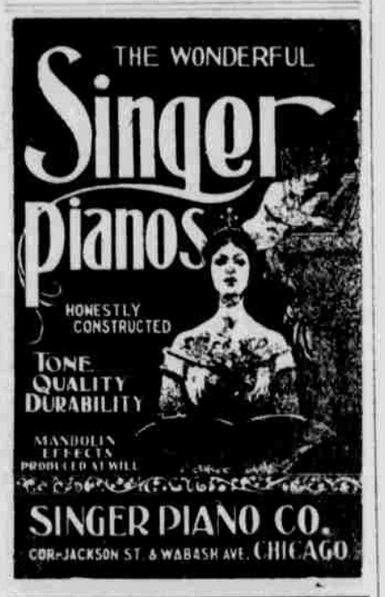

"Scenic Line of the World"

DENVER & RIO GRANDE R.R. SCENIC LINE OF THE WORLD

THE POPULAR LINE TO
LEADVILLE, GLENWOOD SPRINGS ASPEN, GRAND JUNCTION AND CRIPPLE CREEK

Reaches all the principal towns and mining camps in Colorado, Utah and New Mexico.

PASSES THROUGH
SALT LAKE CITY
EN ROUTE TO AND FROM PACIFIC COAST.

THE TOURIST'S FAVORITE LINE TO ALL MOUNTAIN RESORTS.

All through trains equipped with Pullman Palace and Tourist Sleeping Car.

For elegantly illustrated descriptive books free of cost, address

E. T. JEFFERY, Pres. and Gen'l Mgr. A. S. HUGHES, Traffic Manager. S. K. HOOPER, Gen'l P. & T. Agt.
DENVER, COLORADO.

JOHN M. DALEY,
Merchant Tailor

Suits Made to Order.

Guarantees a perfect fit in all cases. Clothing cleaned dyed and remodeled.

504 N. 16th St., -:- OMAHA, NEB.

MISSOURI PACIFIC RAILWAY

FOR **KANSAS CITY, ST. LOUIS** AND ALL POINTS SOUTH AND SOUTHEAST

Ticket Office, N. E. Corner 13th and Farnam Sts

Magnificent Aggregation of Rewards

Protected by the Copyright Laws of the United States.

$70,000.00 —TO— $100,000.00 IN GRAND PRIZES —TO BE— DISTRIBUTED!

A Business Proposition—A New Co-Operative Plan—A Great Publishing House Will Distribute Thousands of Dollars—Pleasant and Profitable Partnership—For Intelligent Men, Women and Children—Fortune May Knock at Your Door—Nothing Ventured, Nothing Gained.

LOUISIANA LOTTERY WE GUARANTEE EVERY PERSON A PRIZE who follows our plain instructions. Government drove the Out of Business. The P. O. Department is after the swindlers. They must go. We present an **honest plan**, eclipsing and surpassing any and every method ever devised for an equitable distribution of thousands of dollars of profits. Have you a child that attends reading? Here is a chance to create an interest that will make that child a student, and he or she may win a prize that shall be the stepping-stone to fortune. Have you a friend afflicted with melancholia? Interest them in this grand contest of **brains for dollars** and a cure will result. Make your own leisure time BRING YOU LARGE RETURNS.

OUR OBJECT: FIRST, we publish a fine family magazine called CREAM. Price, $1.00 a year. It is crowded full of good stories, adventure, anecdotes, wit, poetry, history, religion, fashions, horticulture, music, etc., gleaned from the leading periodicals of the world. No other magazine like it. SECOND, we wish to establish CREAM as a permanent member of the family in every home where it enters. THIRD, we want to do what no periodical ever did, prove to large advertisers that our magazine is read clear through, every time, each month. FOURTH, when we have demonstrated this, we can get VERY HIGH RATES from large, reliable advertisers, and we have a **GOLD MINE.**

READ ON: We present the following list of **quotations**. Each quotation contains the **surname** of some well known American General. The letters used to spell the name in each quotation are so arranged that **they follow each other correctly**. No missing letters, no skipping around. Let us illustrate. Take number I. "The locust eradicated every spire of green." The name in the quotation is "Custer." Again, take number VI. "The sleet filled heaven, nearly blinding him." The general's name in this quotation is "Lee." We leave **the rest** for **you** to solve. **No chance for deception**, there is but **one name** in a quotation.

I. "The locust eradicated every spire of green."
II. "The horses I deemed sight, proved fatal."
III. "Far across the sugar fields, shone the cabin lights."
IV. "Dal' master of the situation, yet his courage failed."
V. "Count the milestones as you go."
VI. "The sleet filled heaven, nearly blinding him."
VII. "Down the long street they marched to the sound of fife and drum."
VIII. "The picket turned suddenly looking in my direction."
IX. "From the top of the bank she gazed eagerly upon the rushing waters."
X. "She loved the earl, yet her manner was distant."

Recognizing that many have neither time nor opportunity to search history for the names of American Generals, we herewith submit a list of twelve names, to which appears every name in above quotations:—Garfield, McClellan, Miles, Custer, Thomas, Burnside, Rosecrans, Longstreet, Lee, Pickett, Early, Banks.

WHAT TO DO FIRST: Any person sending us not less than **five** names of American Generals from this list with the number of the quotations in which names appear, with **15** cents for **3** months' **trial** subscription to CREAM, will be entitled to compete for the list of GRAND PRIZES to be AWARDED EACH MONTH DURING THE TIME OF THEIR SUBSCRIPTION. We want intelligent, reading people for subscribers. The **five names** is THE TEST. Or for **40** cents for **6** months' **trial** subscription you will receive by return mail the latest Parisian novelty, a Heavy Weight, Beautifully Wrought, Solid Silver Thimble, with Heavy Genuine Gold Lining and Wide Gold Band (send size with order), an Elegant Solid Gold Filled Scarf Pin, 2 1-2 inches long (Ladies' or Gents'), with Genuine Russian Ruby, Diamond or Emerald Stone, in Tiffany or Crown Setting. Your choice. These two articles retail for from **$2.00** to **$3.00**, or more. We **guarantee these** prizes to be just as represented, or we will pay you **$10.00** in Cash. **JUST THINK!** a PRIZE by **return mail** worth more at retail than you pay, a fine magazine for six months, a **choice to win a Grand Prize Every Month** and a **Grand Terminal Prize in Gold as** explained below. If possible send P. O. Orders; if not, send silver or 2c. stamps.

PRIZES FOR POEMS OR SKETCHES. To those of **Literary Taste** who write the best poems, essays or sketches, using one of the quotations each month, as a subject, we shall award ONE THOUSAND TWO HUNDRED VALUABLE PRIZES, many of which will be CASH, and in proportion to the excellence or merit of the work. We make this offer to discover **new talent** for one of the leading publishers in the United States. THE BEST WRITERS WILL BE ENGAGED AT THE END OF THE YEAR PERMANENTLY.

$7,500.00 IN GOLD AS GRAND TERMINAL PRIZES We publish over **100** complete stories in a year, selected from the leading periodicals. We want to make CREAM the most popular magazine in the world. To do this we must know the class of stories our readers like best. To ascertain this we shall open a SCHOOL OF CRITICISM, and every subscriber may express their opinion by **voting for the story they like best**, and among those who select the story decided to be the most popular by a majority of the votes cast—thus proving that their examinations and decisions are valuable—we shall distribute equally, in payment for services so rendered, **$7,500.00 IN GOLD.** This will be a great contest of popular literary opinion and will determine the kind of stories CREAM will contain in the future. If you can tell a good story when you read it, here is your chance to win a GRAND PRIZE IN GOLD. These great offers may seem **too good to be true**, but remember, the great publishing houses make MILLIONS, and we expect to sell at least **$300,000.00** worth of advertising. We shall certainly have no amount that will make our Grand Prizes worth having. We shall do, in every particular, JUST AS WE AGREE. You take no chance whatever.

HOW TO GET A PRIZE EACH MONTH: TWO of the above quotations will appear in full in story, sketch, poem, anecdote, advertising, or somewhere in CREAM each month, and among the persons who find these quotations before the 15th day of the month of issue, each month, and by prompt report prove to our advertisers that they have read CREAM, will be distributed equally the GRAND AGGREGATION OF MONTHLY PRIZES, fully explained in the instructions sent each subscriber.

WE PAY PRIZES BEFORE YOU WIN THEM. How? On the same principle exactly as the great credit houses sell jewelry, diamonds, clothing, etc. On the same line that the great Life Insurance Companies advance money on policies. In other words, buy premiums in advance. We shall, however, do business with our subscribers on more liberal terms. Reliable manufacturers will supply us in large quantities with ELEGANT WATCHES, GOLD RINGS, plain or with DIAMONDS and other PRECIOUS STONES, SILVER and GOLD BRACELETS, SCARF and LACE PINS, etc., etc., at much less than regular wholesale prices. Hence, **our value** placed upon these goods does not represent their retail value. We will send our subscribers goods for **inspection**, and they **can keep them** if satisfactory, and **pay for them out of the prizes they win** in the monthly awards. Doesn't this prove that WE KNOW YOU CAN WIN VALUABLE PRIZES **every month**, if you try?

ALL HAVE AN EQUAL CHANCE TO WIN. If you are quick, you can instantly detect the quotations when looking for them in CREAM. The educated have no better chance than others. There is NO CHANCE FOR FRAUD. You keep your eyes open, read carefully, act promptly, and YOU WIN EACH AND EVERY MONTH.

PRIZES WILL BE AWARDED by a committee under the supervision of an **Ex-Mayor, Ex-City Marshal,** and **Minister of the Gospel.** Complete and accurate information will be sent each subscriber, fully explaining every point, with an **illustrated catalogue** of goods you can have sent you NOW, to be paid for as stated above.

The following strong endorsement by high officials in our own city is a **guarantee** of the **high character** and **reliability** of the CREAM PUBLISHING COMPANY:

BELFAST, MAINE, U. S. A., Jan. 5, 1899.

TO THE PUBLIC:—We cheerfully certify that the Officers and Directors of the CREAM PUBLISHING CO. of this city, are personally known to us, and that they are financially responsible, thoroughly reliable, honorable gentlemen, and justly enjoy the confidence of the community.

HENRY L. KILGORE, Postmaster. LEWIS A. KNOWLTON, Pres. Peoples' National Bank. JAMES P. PATTEE, Treas. City of Belfast. JAMES S. HERRIMAN, U. S. Coll. of Customs. SAMUEL ADAMS, F. O. M. & Grand Rep. to Sovereign Grand Lodge, I. O. O. F.
(Signed)

CREAM PUBLISHING CO., BELFAST, MAINE, MAIN STREET, NO. 130

Americanism or Romanism, Which?

—BY—
JOHN T. CHRISTIAN, D.D.

Cloth.
280 Pages.
PRICE $1.00
AGENTS WANTED

"Picturesque and able."
—*The Congregationalist.*

"It ought to be put in our public schools as a text-book."
—*North Carolina Baptist.*

"The book is of great value."—*Wesleyan Methodist.*

We will sent this book postpaid on receipt of price: or, for $2.00 we will send "THE AMERICAN" ONE YEAR together with the book.

AMERICAN PUBLISHING
1615 Howard St., Omaha, Neb

DO YOU WANT . . .

Bishop Coxe's FAMOUS Satolli Letters

ENTITLED

The Jesuit Party in American Politics Exposed and Expounded,

bein a series of eight letters written by BISHOP A. CLEVELAND COXE, of Buffalo, New York, to the Papal Ablegate. This little pamphlet contains 72 pages of excellent patriotic literature.

Price, 20 Cents per Single Copy, postpaid
$10 per 100 Copies, F. O. B.

Cash Must Accompay all Orders.

AMERICAN PUBLISHING CO.

Edith O'Gorman's

CONVENT LIFE UNVEILED, $1.25