Oh! It's Great to Have a Home

Copyright, 1913, International News Service.

Drawn for The Bee by George McManus

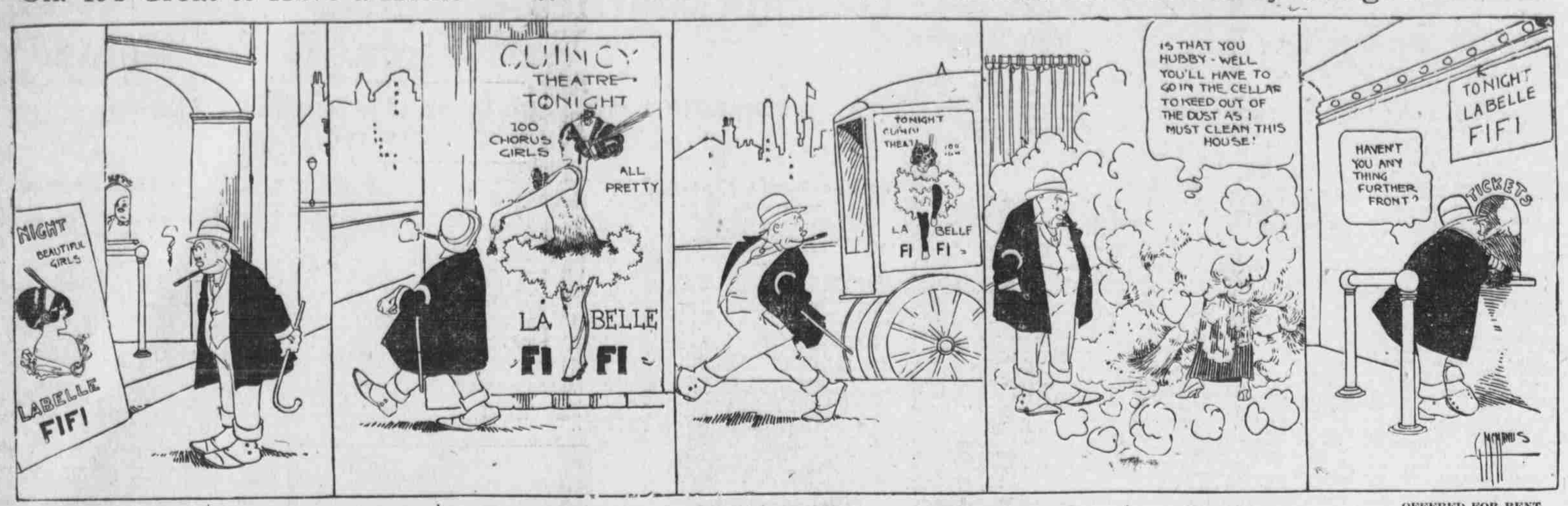

WANT ADS

Want ads received at any time, but to insure proper classification must be presented before 12:00 o'clock noon for the evening edition and before 7:30 p. m. for morning and Sunday editions. Want ads received after such hours will have their first insertion under the heading, "Too Late to Classify."

CHARGE RATES.

Six words to the line.
One insertion 12 cents per line.
Two or more consecutive insertions 9 cents per line.
One line per month $1.80.
Twenty cents a minimum charge.
Advertisements charged to patrons having accounts are measured by the line, not by the word.

CASH RATES FOR WANT ADS.
REGULAR CLASSIFICATION.
One insertion 2 cents a word.
Two or more consecutive insertions 1½ cents a word. No advertisement taken for less than 20 cents.
NOTE—The Bee will not be responsible for more than one wrong insertion due to typographical error. Claims for error cannot be allowed after the 10th of the following month. An advertisement inserted to be run until forbidden must be stopped by written order. Verbal or telephone cancellations cannot be accepted.

DEATH AND FUNERAL NOTICES.

ACKERMANN—G. G., aged 80 years, died at the home of his daughter, Mrs. Ed Droste, 818 Park avenue, March 2. Funeral Wednesday at 2 p. m. Interment, Prospect Hill cemetery. He leaves besides his widow, three children—Mrs. E. Droste, E. C. Ackerman of Chicago and G. A. Ackerman of Kansas City.

COOPER—Allen E., March 3, 1913, aged 54 years.
Funeral services will be held from family residence, 2912 Lake street, Wednesday, March 5, at 2 o'clock p. m. Interment, Forest Lawn cemetery. Friends invited.

LEO A. HOFFMANN,
EXPERT EMBALMERS AND FUNERAL DIRECTORS.
Located in "Modern Funeral Home."
24th and Dodge. Tel. Douglas 2001.

DUFFY & JOHNSTON, undertakers; new location, 717 S. 16th St. Tyler 1416.

CARD OF THANKS.

We wish to thank our many friends and members of the Carter Lake club for their kindness and sympathy shown us during our bereavement in the loss of our daughter and sister. Peter Swanson and Family.

BIRTHS AND DEATHS.

Births—Guiseppe and Maria Circo, 1110½ South Ninth, boy; Ele and Hazel Creighton, 118 South Thirty-ninth, boy; John and Margaret Dober, 2780 South Twelfth, girl; J. and Zollen Dollal, 220 South Eleventh, boy; Geo. and Ethel Hansen, 2614 Woolworth, girl; Frank and Annie Hasek, 1250 South Fifteenth, boy; L. A. and Rose Donohue, 3215 Webster, boy; Slew and Lottie Holewinski, 2806 Hickory, girl; George and Sadie Leydecker, 417 Woolworth, girl; C. A. and C. E. Johnson, Benson, girl; F. and Rose Lombardo, 421 South Pierce, boy; Sam and Kate Resnick, 1613 North Twenty-second, girl; William and Mary Kazlol, 2917 West Bancroft, girl; Henry and Anna Stern, 3706 North Twenty-fourth, girl.

Deaths—Geo. F. Ackerman, 80 years, 816 Park; Albertine D. Rosenberg, 56 years, hospital; Frank L. Burchmore, 7 days, hospital; Joe Fassbender, 87 years, 1725 South Eighteenth; Elizabeth Gille, 82 years, 1716 South Seventh.

MARRIAGE LICENSES.

Permits to wed have been granted to the following couples:

Name and Address.	Age.
Rocco Notarfrancesco, Omaha	24
Guiseppina Scarabino, Omaha	19
Garland G. Shaw, Kansas City, Mo.	25
Muriel B. Roady, Wichita, Kan.	20
A. W. Guiterman, Kansas City, Kan.	21
Margaret I. Woodis, Amboy, Minn.	21
Edward A. Benolken, Omaha	21
J. Pauline Engel, South Omaha	19

BUILDING PERMITS.

F. Altschuler, 1722 North Thirty-third, brick store, $3,500.

HELP WANTED—FEMALE

Clerical and Office.

STENOGRAPHER, willing to do some work in pleasant office for the experience. Address at once, N 723, Bee

Housekeepers and Domestics.

THE SERVANT GIRL PROBLEM SOLVED—The Bee will run a Servant Girl Wanted Ad FREE until you get the desired results. This applies to residents of Omaha, South Omaha and Council Bluffs. Bring your ad to The Bee office or telephone Tyler 1000.

GOOD, steady girl or woman for general housework. H. 6612. 2627 Harney St.

WHITE woman to do cooking. 2511 Dodge. H. 6143.

MAID for general housework; good wages; small family; private bath and pleasant room. 2709 Jones St.

WANTED—Girl for general housework. 112 South 36th St. Phone Harney 1156.

GIRL for general housework; no washing. 368 Dewey Ave. Harney 48.

FIRST-CLASS cook. Also second girl. Three adults in family. No children. Best of wages. References required. See George Brandeis. Office Brandeis Stores.

YOUNG girl to assist with housework. Webster 2520.

WANTED—First class cook; also second girl. 2177 Davenport St. H. 2641.

WANTED—Girl for general housework. Apt. 11, The Troy apartments, 3009 Harney.

COMPETENT girl for general housework, no washing. 3224 Dodge St. Tel. H. 1874.

WANTED—A girl for general house work; no washing. 3622 Dewey Ave.

HELP WANTED—FEMALE.

Housekeepers and Domestics

COOK, second cook and dining room girl; references required; must apply before March 15. Edmundson Hospital, Council Bluffs.

GIRL for general housework; small family. 205 S. 35th Ave.

COLORED girl to work by the week. Web 1373.

NEAT white girl to assist with general housework. Mrs. H. G. Cassidy, 4540 Nicholas.

GIRL or woman wanted for general housework; one who can go home nights. 422 N. 19th St.

WANTED—Immediately, second girl. 510 N. 48th St. Tel. H. 199.

GIRL for general housework; no washing. 4012 Harney St. Harney 6549.

GIRL for general housework. 2715 Popplelon. Harney 1504.

GOOD kitchen helper at once. 2013 Douglas.

WANTED—Girl for general housework. Mrs. W. W. Marsh, 806 Pine St.

GIRL for general housework. 3335 Harney St.

COMPETENT girl for general housework; no washing. 3315 Burt St.

WANTED—Neat German or Danish girl for general housework. 720 S. 22d.

YOUNG girl to assist with housework; one who can go home nights. 2615 Capitol Ave.

Miscellaneous.

YOUNG women coming to Omaha as strangers are invited to visit the Young Women's Christian association building at St. Mary's avenue and 17th St., where they will be directed to suitable boarding places or otherwise assisted. Look for our travelers' guide at the Union station.

GOVERNMENT jobs open to women. Excellent salaries. Influence unnecessary. Write for list of positions open. Franklin Institute, Dept. 732B, Rochester, N. Y.

FIRST CLASS SALARY
To a well educated and refined woman. Answer, giving age, experience and education. Address, H 719, Bee.

HELP WANTED—MALE

Agents, Salesmen and Solicitors.

Live Agents
will write Jaeger Manufacturing Co., 607 Brandeis Theater Bldg., Omaha.

$3 PER DAY PAID AGENTS to represent this company in towns and counties or commission selling a specialty that is new, clean, up to date, a live wire; you demonstrate; it sells; NO FAKE; write or call. Midwest Manufacturers' Selling Co., 550 Bee Bldg., Omaha.

Are You the Man
I am looking for?—state agent, auto specialty, profitable, worth investigating. Exclusive contract. See Mr. Gillespie, room 309, Hotel Loyal.

WANTED—Sales managers with ability, men who can organize territory for the best selling specialty in America; the Automatic Wrapping Paper Printer; every merchant needs it; exclusive rights and territory guaranteed. See Girard C. Varnum, sales manager room 634, Henshaw hotel.

AGENTS—Earn $4 to $10 daily. Write for my new spring catalogue. I give valuable premiums and sample free. F. C. Mason, 622 W. 5th St., Sioux City, Ia.

AGENT and collector wanted; position pleasant and permanent; a money maker; experience unnecessary. For particulars, write Great Western Accident, Des Moines, Ia.

Factory and Trades.

LEARN AUTOMOBILE ENGINEERING,
Get into the automobile business; learn it complete in the largest and best equipped training school in this territory. Repairmen, demonstrators and salesmen are in demand. Write or call for our latest catalogue.
NEBRASKA AUTOMOBILE SCHOOL,
1415-17 Dodge St., Omaha, Neb.

SPRING rush is commencing in the automobile business; learn now by practical experience in completely equipped shops; $100 to $200 earned monthly by good men. Write National Automobile Training Ass'n, 2814 North 20th St., Omaha, Neb.

Drug store (snap) jobs. Kniest, Bee Bldg.

YOUNG MAN—BE A BARBER. Big wages. Always sure of work. I will teach you quickly, cheaply, thoroughly and furnish tools. Call or write for catalogue. A. B. Moler, Pres. Moler Barber College, 116 S. 14th St.

WANTED — Experienced upholsterer; steady work. Omaha Furniture Mfg. Co., Ralston, Neb.

For Sale—A few unclaimed ALL WOOL Dundee suits, $10; alterations free.
DUNDEE WOOLEN MILLS,
Northwest Corner 15th and Harney Sts.

Miscellaneous.

500 MEN, 20 to 40 years old, wanted at once for electric railway motormen and conductors; $60 to $100 a month; no experience necessary; fine opportunity; no strike; write immediately for application blank. Address Y-46, care Bee.

GET prepared for railway mail and other government "exams" by former U. S. civil service examiner. Write now for free booklet St. Patterson Civil Service School, Rochester, N. Y.

WANTED FOR U. S. ARMY—Able-bodied, unmarried men between ages of 18 and 35; citizens of United States, of good character and temperate habits, who can speak, read and write the English language. For information apply to Recruiting Officer, Army Building, 15th and Dodge Sts., Omaha, Neb.; 536 Fourth St., Sioux City, Ia.; 130 No. 10th St., Lincoln, Neb.

PARCEL post demands additional railway mail clerks, postoffice clerks, carriers; life positions; salaries $50 up. Write at once for position desired. American Institute, Dept. 19, Kansas City, Mo.

TEN car repairers and inspectors for R. R. Company work; 39 and 21 cents per hour; free pass; no trouble. Apply to the old Reliable, Koenig's Labor Agency, 1323 Dodge.

MAN or boy to wash dishes in cafe. Call at 180 Douglas, upstairs.

A. B. C. of Omaha

AARONS' Jewelry corner, 16th and Farnam. February clearing sale on all novelty jewelry.

BELL DRUG CO., 1216 Farnam. Crutch rubbers, crutches, elastic trusses, all kinds of rubber goods—anything you want from a drug store.

CACKLEY BROS., 121 N. 16th. Home-made grape wine, $1 gallon. Two quart bottles beer, 25c.

DUNDEE WOOLEN MILLS, 15th and Harney Sts. $15 suits and overcoats made to order, guaranteed to fit.

ECONOMY Electric Signs bring business; save cost in lighting. E. M. Clark, 16th and Douglas, Omaha.

FOSTER-BARKER CO., 500 Brandeis Bldg. Doug. 29. General insurance carried in reliable companies.

GROSS Lumber Wrecking Co. All kinds Laundry, Dairy second-hand machinery; pipes, shafting and belting.

IF YOU have scrap metals, rubbers and rags, write for prices to Omaha Metal and Rubber Co., 101 S. 8th St.

J. A. SCHROEDER will tell you anything you wish to know about the Moose lodge. Tel. D. 6826. 416 S. 17th.

KERR Abstract Co., 306 S. 17th St. Better be safe than sorry. Have Kerr do your title work.

LANKTREE Electrical Co., 308 S. 18th St. Tyler 1011. All kinds of electrical contracting. Get our prices.

MONHEIT'S, Mfr. of wigs, toupees, switches from combings, $1. Monheit's Beauty Parlors, 403 S. 16. D2383.

NEBRASKA CYCLE CO., 16th and Harney. Douglas 1662. We rent, repair, sell needles, parts of all sewing machines.

OMAHA STOVE REPAIR WORKS, 1206-8 Douglas. Tel. Tyler 20. Water fronts, grates for furnaces, steam and hot water heaters in stock.

PETROLEUM Coke, $10.50 per ton. Greatest heat-giving fuel on the market. No ashes or smoke. Give us a trial order. Union Fuel Co. Douglas 268.

QUALITY printing; prices right. Phone Doug. 3296 and let us quote prices on printing. Barton Ptg. Co., 605 S. 13th.

REIO Hotel, now open for business. Modern every respect. Special family rate by wk. or mo. 1609 Cuming.

SISTEK tailored suits. Gowns, remodeling and repairing; reasonable cost. 201 City National. Douglas 6969.

TAKE your friends to the Mandarin cafe, 1409 Douglas, upstairs. Omaha's exclusive Chinese cafe. Music ev'n'gs

UNITED Clothes Shop, 1612 Farnam St. Suits, overcoats, raincoats—Ready-to-Wear—$10 and $15. Why pay more?

Western Millinery School, 412 Paxton Blk. Spring & summer classes starting now; prepare for early positions.

X'CELLO GRATE, TON $8.50. The nearest to anthracite; absolutely smokeless. Coal Hill Coal Co. D. 978.

YOU can have clothes satisfaction. Spring and summer woolens. Landeryou, Tailor, 305 S. 19th St. Farnam Hotel Bldg.

Easter offerings

RENOVATE FEATHERS,
to clean mattresses. Call Omaha Pillow Co., Doug. 2467. We also carry a fine line of mattresses and pillows. 1721 Cuming.

HERE IS AN IDEA.
Get a beautiful 50c silk tie by parcel post for 35c. Name color when writing. Luxette Mdse. Co., 506 S. 20th, Omaha.

DRESS pleating, buttons covered, all sizes and styles. THE IDEAL PLEATING CO., 209 Douglas Blk. Douglas 1936.

EASTER egg dyes, 5c; Easter perfumes, 5c to $5. Sherman & McConnell Drug Co., 16th-Dodge. Owl Drug Co., 16th-Harney.

VIRGINIA DARE wine, 65c a large bottle. Klein Liquor House, 522 N. 16th St.

DOWNEY millinery, up-to-date. 1518 N. 24th. Frances Downey Hawk.

THE TIE THAT ENDURES is a lucky wedding ring from Fred Boesenard Jewelry Co., 16th and Douglas Sts. At the sign of the Crown up the Golden Stairs.

LADIES ONLY Friction massage, hygienic treatment of hair, face and hands. Turkish (bath after March 1.) Apt. 5, 1802 Farnam St.

PLUMES cleaned, dyed and curled. 429-A Paxton Blk. D. 8394.

FOR GOOD CLOTHES,
G. A. Lindquist, Tailors, 225-6 Paxton blk.

HELP WANTED
MALE AND FEMALE.

Positions furnish'd both sexes everywhere. Columbia Nat'l Exchange, 314 Bee Bldg.

MEN-WOMEN—Get government parcel post jobs, $90 week; write for list of positions open. Franklin Institute, Dept. 214B, Rochester, N. Y.

CALL us when you need a stenographer; large list to select from; services free to employer and employe. Tel. Douglas 2213. L. C. Smith & Bros. Typewriter Co., 1316 Farnam St.

WANTED—Experienced German-speaking salesman and saleslady for general store. Address Y 71, Bee.

WANTED—SITUATIONS

Laundress wants work by day. H-5568.

Mrs. POOLE, practical nurse D. 3222.

WANTED—By a colored girl place to assist in housework and care of children. Webster 4494.

YOUNG man wants any kind of work. Call Harney 979.

EXPERIENCED bookkeeper and stenographer wishes position. Doug. 7638.

A LADY would go out and prepare private or party dinners or luncheons in private family; excellent cook. Address 23, care Bee.

RESPONSIBILITY and hard work wanted by young business man, experienced in correspondence, shipping, credits, law. Address J 715, care Bee.

WANTED—Job as stationary fireman by married man; experienced. Address E 742, care of Bee.

WANTED—SITUATIONS

MAN wants place to work for board and room. G 797, Bee.

FORMER manager of own business, desires situation, shipping, credit man, or collections; also railroad experience. Address F 741, Omaha Bee.

MAN wants place to work for board and room. Address B 746, Bee.

WANTED—Job on farm by young married man with two small children; raised on farm; thoroughly competent to handle any kind of machinery incidental to farm work; answer quick; a good thing for any farmer. Address C 745, care Bee.

WANTED—Position as good cook by middle-aged woman with one child. Call Bellevue 118.

ATTRACTIONS.

A LADY of education and refinement and who can cook, would like position as companion or housekeeper. Address, D 743, care Bee.

OMAHA film exch., 16th and Doug. Motion picture machine and film bargains.

Masquerade and theatrical costumes to rent at Liebert's, 1514 Howard. Open ev'ngs

KAPLAN'S KOSHER
Restaurant, finest Kosher meals, 120 N. 15.

O. S. Griffith, wig mfr., 12 Frenzer Blk.

Falstaff Inn Cafe Ladies and gentlemen; good eating; popular prices; 310 So. 16th St. Board of Trade Bldg. Ladies' entrance on Farnam St.

Wedding announcements. Doug. Ptg. Co.

HAZEL LEAF PILE CONES—Best remedy for itching, bleeding or protruding piles; 50c postpaid; samples free. Sherman & McConnell Drug Co., Omaha.

MONEY TO LOAN—LOW rate. 510 Bee Bldg. Tel. Doug. 1504. Union Loan Co.

Gibson's Buffet
322 South 15th St.

THE N. C. LEARY COMPANY,
Formerly Kotera & Leary Co., engravers and printers. 716 S. 15th. Douglas 2909.

AUTOMOBILES

BEST AUTO PAINTING. Fore doors, slip covers; new tops and bodies built to order. WM. PFEIFFER CARRIAGE Works, 25th Ave. & Leavenworth. D. 6922.

DRUMMOND'S
Big new garage at 26th and Farnam.
ROBES
And radiator covers at $2.50 and up.

Murphy Did It REPAIRING, TRIMMING, PAINTING.

SECOND-HAND AUTOMOBILES

$100 paid for magneto we can't repair. coil rep'ing. Baysdorfer, 210 N. 18.

WILL sacrifice my 40-horsepower runabout; never been used. Address A 427, care Bee.

BUSINESS CHANCES.

TO get in or out of business, call on GANGESTAD, 404 Bee Bldg. Tel. D. 3477.

ANY kind retail store furnished or sold. Kennebeck Co., 505 Bee Bldg., Omaha.

YOUNG man with some money to invest can buy interest in established firm, and work up with the business. Address K 559, Bee.

FORTY-FIVE-ROOM hotel, fine business, a bargain; no trade. H. Lindeman, Crawford, Neb.

ELITE picture show room at 516 N. 24th St., South Omaha; new front and newly decorated; unexcelled location; room for 300 chairs; no fixtures; excellent opportunity for an experienced showman. Hall Dist. Co., 423 Ramge Bldg. D. 7404.

MR. MERCHANT,
we make auction sales and guarantee to get you money. No stock of jewelry or clothing too large or small. Bank references furnished on application. Crook & Roth, Auctioneers, 411 N. 9th, Omaha. R. E.

STOCK OF CLOTHING and fixtures for sale; located in city of Omaha; stock and fixtures invoice about $3,500; established business, all ready to step into; will stand closest investigation and will be sold right for cash; no trade will be considered; reason for selling, owner has other interests. Address F 721, care Bee.

STOCKS and bonds, investments, real estate. Franklin Brokerage Co., 1522 Doug.

TO buy or sell a business promptly, see Columbia Nat'l Exchange, 314 Bee Bldg.

19-ROOM furnished hotel for sale at bargain. Write owner; save agent's fees. Address Y 75, Bee.

FOR SALE—THE BEST, THE FINEST and NICEST LOOKING CANDY AND ICE CREAM business in Nebraska town of 12,000; mahogany fixtures; soda fountain in connection, present owner embarking in wholesale business, will take $4,500, $2,500 down, balance on time; no trade. Address Y 74, care Bee.

FOR SALE—Good restaurant in connection with hotel; will bear inspection; owner leaving city; snap. 617 N. 16th St.

BUSINESS PERSONALS

Architects.

J. F. COTTRELL, 4162 N. 19th. W. 881.

Attorneys.

PHONE C. E. Smith, 511 Bee. D. 3287.

Beauty Parlors.

Hairdressing Manicuring Massage, Elect. Treatment. Children's bobbing. Weindlander Smith, 317 S. 16

Chiropractors.

J. C. Lawrence, D. C., 222 Howard. D. 5461

Chiropodists.

Carrie J. Buford, 632 Pax. Blk. Red 4576.

Drugs.

DRUGS at cut prices; freight paid on $10 orders; catalogue free. Sherman & McConnell Drug Co., Omaha, Neb.

Creameries, Dairies and Supplies.

DAVID COLE CREAMERY COMPANY.

BUSINESS PERSONALS.

Detectives.

NATIONAL Detective Service, 405 Om. Nat. Bk. Legitimate detective work satisfactorily performed; evidence secured in all cases; watchman furnished. D. 4051.

L. W. LONGNECKER, 517 Karbach Blk.

JAMES ALLAN, 312 Neville Blk. Evidence secured in all cases. Tyler 1138.

OMAHA Secret Service Detective Agcy., bonded. Suite 428-9 Paxton Blk. D. 1319.

Dressmaking.

Miss D. Malloy, altering of ladies' suits, refitting, relining. 306 Boston Store. D.3478.

A1 dressmaking at reasonable prices. Mrs. E. Yeager, 1915 Chicago. D. 4058.

Terry's Dressmaking college, 20th & Far.

PLAIN SEWING wanted. Webster 7612.

Dressmaking at home, or will go out by the day. Phone Web. 6315. 3003 Burdette.

Everything Electrical.

Electrical Utilities Exchange, 353 Bee Bldg.

Florists.

A. Donaghue, 1607 Far., D. 1001, A1001.

HESS & SWOBODA, 1415 Farnam St.

L. HENDERSON, 1619 Farnam. D. 1238.

BRANDEIS cut flower dept., new store.

BATH'S, florists, Boyd Theater Bldg.

Insurance.

SOUTHERN SURETY CO., health and accident insurance, solicitors wanted. R. H. Landeryou, 224 State Bank Bldg. General agent.

Moving, Storage and Cleaning.

McLaud & Son. Van & S., 3-horse van, 2 men, $1.25 hr., 2 hrs., $1 per hr. D.4239, W.543

Furn. moving; 2 men, $1 per hr. W. 2748.

Nurseries and Seeds.

STEWART'S SEEDMAN, 119 N. 16th.

Osteopaths.

Alice Johnson, 308-9 Brandeis The. Bldg.

Paints and Glass.

BARKER Brothers Paint Co., carry a big stock of Keytona—the washable and durable wall paint. Full line Sherwin-Williams paints and varnishes. Carter lead, Woodman oil and Pratt & Lambert's varnishes. Get our prices. 1609½ Farnam. Doug 4750.

PAPERHANGERS use Snowflake paste. Omaha Paste Co. 718 S. 13th. Doug. 3760.

Patents.

HIRAM A. STURGES, patent lawyer, 646 Brandeis Theater Bldg. Doug. 3469.

D. O. Barnell, Paxton Blk. Tel. Red 4417.

Prescription Chemist.

N. H. SEILER, Graduate prescription chemist, 213 No. 25th. Free delivery. Douglas 1073.

Printing.

WATERS-BARNHART Ptg. Co., quality printing. Tel. Doug. 2190. 524 S. 13th.

DOUGLAS Printing Co. Tel. Doug. 656.

Lew W. Raber, Printer, Telephone Doug. 1033. BEE BLDG. ENTRANCE ON COURT.

Store and Office Fixtures.

POOL tables, store, restaurant fixtures bought, sold. Levy, 2519 N. South Omaha.

DESKS, safes, scales, showcases, shelving, etc. We buy, we sell. Omaha Fixture and Supply Co., 414-16-18 S. 12th. D. 2744.

Trunks and Suitcases.

FRELING & STEINLE, 1803 Farnam St.

Wines and Liquors.

WILLOW Springs beer, liquors, cigars, sandwiches. Alex Jetes, 502-2 S. 13th St.

EDUCATIONAL

THE
MID-WINTER TERM
OF
BOYLES COLLEGE
is now open, yet it is not too late to enter. Students are being enrolled daily. Complete courses in Business, Bookkeeping, Stenography, Telegraphy, Civil Service and Salesmanship. The catalogue is free for the asking. Call, write or phone for it at once. Address Boyles College, 1807 Harney St., Omaha, Neb.

MOSHER-LAMPMAN COLLEGE
Winter term now open. Unsurpassed classes. Finest quarters. Graduates are guarantees good positions. Work for board. For free catalogue and full information, address Mosher-Lampman College, 1315 Farnam St., Omaha, Neb.

Dancing.

For the best dance music call Web. 5053.

Special prices in March; learn to dance where all the others do. 1516 Harney St.

Mackie's 3 times per week. Doug. 146.

LOST AND FOUND

PERSONS having lost some article would do well to call up the office of the Omaha & Council Bluffs Street Railway company to ascertain whether they left it in the street cars.
Many articles each day are turned in and the company is anxious to restore them to the rightful owner. Call Douglas 48.
OMAHA & COUNCIL BLUFFS STREET RAILWAY COMPANY.

LOST—Gold locket with 1902 engraved on one side and monogram W. L. S. on other. Liberal reward offered. Tel. Doug. 690 or Harney 2420.

LOST—Lady's silver mesh purse containing silver card case. Initials I. T. R. Liberal reward, no questions asked. Call Harney 4221. Address 122 N. 40th St.

MEDICAL

Piles, Fistula Cured
Dr. E. R. Tarry cures Piles, Fistula and other rectal diseases without surgical operation. Cure guaranteed and no money paid until cured. Write for book on rectal diseases with testimonials.
DR. E. R. TARRY, Bee Bldg., Omaha.

DISPENSARY Examination and treatment of all diseases, conducted for the economical sick. Fee is 50 cents paid cash; medicines included. Hours 8 to 8; Sundays, 1 to 4. Dr. Matheny, Suite 353, Bee Bldg.

MONEY TO LOAN

Salary and Chattels.

STOP!
Here if you need money.
LOOK!:
City over and you do no better
LISTEN!!!
We will negotiate a loan at Lowest Rates, Easiest Payments, Quickly and Privately on Salary or Chattel Security.
RELIABLE CREDIT CO.,
3d floor, Suite 305, Paxton. Phone D. 1411.

CHATTEL LOANS $5 to $100. SALARY LOANS. You can get it today of STAR LOAN CO., 601 Paxton Block.

Money on furniture, pianos and real estate at a very low rate of interest.
Nebraska Loan Co.,
Douglas 1356. 220 Bee Bldg

MONEY LOANED SALARY PEOPLE and others, upon their own names; cheap rates; easy payments; confidential. D. H. Tolman, 503 New Om. Na. Bank Bldg.

FURNITURE SALARY LOANS.
Let us advance you enough money to pay every one you owe and with only one place to pay; you'll be more satisfied and surprised how cheaply we can do it.
NO PUBLICITY. EASIEST PAYMENTS. Lowest Rates. Confidential. Private.
OMAHA MORTGAGE LOAN CO.,
Established Twenty-one years.
1603 FARNAM ST. Phone Doug. 2295.
Room 215 Board of Trade Building.

DIAMOND LOANS at 2 and 5 per cent. GROSS LOAN CO., 410 No. 16th.

DIAMOND LOANS at 2½ and 5 per cent. Your goods insured against fire and burglary while in our possession free. W. C. Flatau, 1514 Dodge St. Red 5619.

OFFERED FOR RENT

Apartments and Flats.

Gordon Van Co. Moving, Packing, Storage. 219 N. 11th St., or 216 S. 17th St. Tel. D. 394.

FIDELITY STORAGE & VAN CO. Household goods stored, moved, packed, shipped. 16th and Jackson. Phone Doug. 1516 for representative.

STORE and steam heated apartments close to Postoffice. Low rent. G. P. Stebbins, 1610 Chicago.

STEAM-HEATED apartments of 4 rooms each; every modern improvement; gas ranges in kitchens; to only small families; $18.50 each, winter rates. THOS. W. HAZEN, 207 McCague. D. 1309.

14-ROOM flat, modern; steam heated. Just the thing for family. Hotel or fine rooming house, across from the Merriam apartments. Call Douglas 2344, or Tyler 1516.

FIVE-ROOM, steam-heated apartment in the Dunsany apartment, 10th and Pierce. Conrad Young, 322 Brandeis Theater Bldg. Phone Douglas 1571.

FOUR-ROOM apartment, 563 South 28th St. Telephone Harney 4141.

SIX-ROOM modern flat. 1112 S. 11th.

OFFERED FOR RENT

Board and Rooms.

Merriam hotel, 23th and Dodge, under new management; single and ensuite. D.85

6-11 apartment, completely modern; Scargo Bldg., South Omaha; above 516 N. 24th. Hall, 433 Ramge. Doug. 7406.

NICELY furnished southeast room with board; modern. 2621 Harney St.

29th & Lavenworth; nice homelike place; walk distance; mod. excel'nt board. H. 3389

816 SO. 21st—Two small rooms, close in, very reasonable, private home. D. 5140.

Furnished Rooms.

UNDER NEW MANAGEMENT—2702-04 Farnam, large beautifuly furnished modern front room, single or ensuite, reas'ble.

NEWLY furnished rooms, steam heat. 1708 Jackson St. Tyler 1521.

Furnished Housekeeping Rooms.

2 FURNISHED rooms, 1 block to car line. 2224 Pratt St. Telephone Web. 3113.

Hotels and Apartments.

DODGE HOTEL—Modern, reasonable. 519 S. 26th St., two all modern rooms.

2018 DAVENPORT, 2 or 3 front housekeeping rooms.

CALIFORNIA HOTEL—Steam heated rooms. $2 per week and up; free bath.

Houses and Cottages.

M'LAUD & Son move trunks, 25c 50c. Douglas 4239.

FOR RENT—2-story frame dwelling on Cass St., between 26th and 27th Sts., all modern improvements. The Creighton University, Tel. Doug. 2320.

GLOBE VAN & STORAGE CO.—Storage, $2 per month. We contract your packing, storing and hauling. D. 4238 and D. 2785. Offices 117 S. 14th St. 420 N. 16th.

Houses in all parts of the city. Creigh. Sons & Co., Bee Bldg

MAGGARD VAN AND STORAGE CO. packs, moves, stores and ships household goods and pianos. Douglas 1496.

IGO hauls trunks, light moving. D. 2497.

6 ROOMS, modern, 112 N. 26th. D. 2717.

WEST FARNAM—New stucco, 319 N. 35th Ave.; fine location and only $45.

8 ROOM modern house at 112 So. 44th St., $30. Tel. Harney 3331.

Moving, packing and storage of household goods and pianos is our business. Omaha Van and Storage Co., fireproof storage, 806 S. 16th, by the viaduct. Branch office, 209 S. 17th St. Tel. D. 4163.

FOR RENT—Seven room house, modern except heat, 2414 Caldwell St. Enquire at 3218 Webster St. Tel. Harney 4693.

ELEGANT 9 and 11-room house, all modern, walking distance. 324 N. 23d street, and 2305 Cass.

8-ROOM, well heated and lighted. 830 S. 29th St. Key next door south. Tel. Harney 2810.

5-ROOM cottage, 865 N. 25th; $14.00.
8-room house, 2109 Grant; $30.00.
9-room house, 950 N. 25th; $35.00.
THOS. W. HAZEN, 207 McCague. D. 1309.

THE HOME WORKERS' MARKET PLACE

PUBLISHED EACH MONDAY, WEDNESDAY AND FRIDAY.

The purpose of this section is to make it possible for women in occupations which they carry on at home to offer, first hand and at a low advertising cost to them, various articles of handicraft, needlework, home made delicacies, confections, personal service, etc., to Bee readers. The offers here made to you, the readers of The Bee, may include just the very thing you may have wanted and looked for in vain.

NEEDLEWORK

Hand Sewing

HAND SEWING—I am prepared to do fancy needlework of all kinds and assure complete satisfaction. Let me hear from you. Mrs. C. M. Peterson, 3216 N. 25th Ave.

HAND SEWING—Exquisite workmanship is guaranteed. Send me your orders: baby dresses, lingerie, hemming, etc. Mrs. F. Moats, Route 6, Council Bluffs.

Crocheting.

CROCHETING, EMBROIDERY and fancy work of all kinds; to order write for my prices. Miss C. M. Bitters, Hampton, Neb.; R. R. No. 1, box 30.

CROCHETING—Crochet neck rings, 20c each; many other crochet novelties, including shirtwaist bows. Get my prices. Cora B. Worth, Grand Island, Neb.

CHROCHETING — Crocheted articles, fancy balls and oranges made from sheet wadding. Any article to order. Write me. Mrs. J. E. Odey, 511 F St., Fairbury, Neb.

CROCHETING—Let me crochet a pair of slippers or neat novelty for you. You'll be delighted. Tell me what you would like. Mrs. C. M. Gillingham, 2538 Dodge.

CROCHETING—Tell crochet some particularly attractive and very useful article for you. Make a suggestion in writing me. Mrs. Deselm, 2318 Sprague.

NEEDLEWORK

Plain Sewing

PLAIN SEWING—Wanted, to do at home work guaranteed to be satisfactory and prices most reasonable. Mrs. M. Hugenberg, 35 D St., So. Omaha.

PLAIN SEWING—All kinds, at prices that will interest you; mail orders filled; write me for particulars. Mrs. C. Burgess, Eagle Grove, Ia.

Embroidery

EMBROIDERY, fancy and plain sewing my specialties; I have on hand embroidered cushions and dollies for sale. Mrs. E. H. Goettsch, 3715 So. 15th St.

EMBROIDERY—I have some very handsome embroidery and crocheted work that will delight you. Write me about it, or call W. 4989, 2115 Binney St.

Needlework Novelties

FANCY NEEDLEWONK, crocheting, etc., for sale, and made to special order; will call if desired; write for prices. Minnie Snyder, 511 So. 24th Ave.

ALL KINDS OF FANCY WORK—Crocheting, embroidery and plain sewing done to suit the most exacting. Mrs. E. J. Barr, 913 1st Ave., Council Bluffs.

NEEDLEWORK—I will make fancy novelties for you, and be glad to take special orders for needlework, any kind. Write Miss K. T. Leonard, 115 S. 20th.

HOME COOKING

TABLE DELICACIES—Best home-made jellies, jams, apple butter and many appetizing cans of cherries, apples, etc. Write Minnie G. Whitthuhn, Benson, Neb.

Delicacies

DELICACIES—Lost appetites regained by eating our home-made jams, jellies and other fruits; wholesome, reasonably priced. W. R. Woodruff, Bancroft, Neb.

DELICACIES—Home jellies and jams, made from selected fruit; delicious and pure as fresh fruit. Delivered anywhere. A. P. McLaughlin, 38th and Cuming.

HOME COOKING

HOME COOKING—To satisfy your appetite for something delicious try my home-made cakes, pies and other delicacies. Write Mrs. Thos. Bowie, 624 N. 41st.

Confections.

CONFECTIONS—Wholesome candies, cakes and pies that please the most exacting epicures. Send me your orders. Miss L. B. McGeorge, 707 S. 27th St.

A LADY would go out and prepare private or party dinners or luncheons in private family; excellent cook. Address 729, care Bee.

The advertising in this section is not free space—but a rate is charged which will permit home workers to find a wider market for their products and service and a comfortable profit for their time and effort. Write complete details of what you can make or do and what you wish to advertise, and we will prepare an ad and send it to you with price quotations. Address Bee "Home Workers' Market Place."