OFFERED FOR SALE

Furniture.

CHIFFONIER, library table, child's bronze iron bed. Phone Web. 879.

HIGH grade, up-to-date office furniture, including desk, chairs, Globe files, etc.; will sell at a bargain for quick action. W. H. Moran, Tel. Harney 130.

Musical Instruments.

ELECTRIC piano, $125. 119 N. 18th.

Typewriters.

Rebuilt typewriters rented, sold; easy terms. Butts Typew'er Ex., 1806 Farnam.

RENT an L. C. Smith & Bros. typewriter, visible, late model, back space key, guaranteed A-1 machine. L. C. Smith & Bros. Typewriter Co., 1819 Farnam. Phone Douglas 2219 Remember, this is new location.

TYPEWRITERS for rent; 3 months, $5. CENTRAL TYPEWRITER EXCHANGE

REBUILT and slightly used typewriters rented and sold on easy terms. Omaha Typewriter Exchange, 417 S. 18th St.

RENT an Oliver typewriter, 3 months, $4. The Oliver Typewriter Co., Douglas 2919.

Miscellaneous.

EMPTY ink barrels for sale. Apply Bee Publishing Co., 17th and Farnam Sts.

FOR SALE—Underwood typewriter, oak roll and flat top desks. Call Monday up to 7 p. m. at 963 N. 24th St.

Miscellaneous.

FOR SALE—New and second-hand carom and pocket billiard tables and bowling alleys and accessories; bar fixtures of all kinds; easy payments. The Brunswick-Balke Collender Co., 407-409 S. 10th St.

FIVE carloads of beer bottles for sale. Quarts and pints. Nathan Steinberg, 1013 Harney St.

SAFES—Overstocked; second-hand; all makes. J. J. Dwright Safe Co., 1212 Farnam.

HALL'S safes, new and 2d-hand. Corey & McKenzie Ptg. Co., 1407 Harney. D. 2644.

5x8 air compressor. 612 S. 14th.

SAFES—2d-hand. American Supply Co.

PERSONAL

Miss Fisher, mas.; bath, elec. treat. D. 865.

PARENTS SEEK INFORMATION. Mr. and Mrs. Peter Trainor, Route 1, Central City, Neb., offer a reward of $10 for information revealing the location of their son, Joseph Trainor, who left home the evening of July 2d. It is merely their desire to set their minds at ease regarding him. Description: Age 13 years, height 5 feet and 9 inches, sandy complexion, red hair; has two or three large scars on back of neck; wore a medium gray suit, B. Kuppenheimer & Co., make; had John B. Stetson hat, with name Carlson-Nordstedt, Central City, stamped inside.

LAURA WILSON, Bath, Mass. Tel Doug. 3751.

MASSAGE—MRS. RITTENHOUSE, 308 Boston Store. Eve. and Sun. appoint's.

207 SUBSCRIPTIONS TO the L. H. Journal, $1.50; the S. E. Post, $1.50; the Country Gentleman, $1.50, by Sept. 30, earns that $5,000 for the Invalids' Pension Ass'n. Your renewal contributes 50c. Phone Douglas 7163, Omaha. GORDON, THE MAGAZINE MAN.

MAGNETIC HEALING—1829 VINTON.

YOUNG women coming to Omaha as strangers are invited to visit the Young Women's Christian association building at 17th and St. Mary's Ave., where they will be directed to suitable boarding places or otherwise assisted. Look for our travelers' aid at the Union station.

THE SALVATION ARMY solicits cast-off clothing; in fact, anything you do not need. We collect, repair and sell at 131 N. 11th St., for cost of collection, to the worthy poor. Tel. Douglas 4125 and wagon will call.

MAGNETIC treatment. E. Brott, 1829 Vinton. D-6028.

63-DAY BLOOD REMEDY. Bexten Pharmacy, 12th and Dodge.

MANICURING—Face, scalp and magnetic treatment. Miss Debar, 204 S. 19th.

MASSAGE Swedish movement, 418 Bee Bldg. Douglas 6373.

Massage, 1st fl., r. 6, 1738 Dodge. Mrs. Steele

MRS. J. B. HUTCHINGSON—Your daughter, who was born on or about November 17, 1884, and left at my home Nov. 27, 1884, is still alive; if you wish to see her, call or write Y 214, Bee.

SUPERFLUOUS hair, warts and moles permanently removed by electricity; consultation free and confidential; all work guaranteed. Miss Allender, 624 Bee Bldg.*

REAL ESTATE LOANS

MONEY to loan on Omaha homes. No delay. J. H. Mithen Co., Inc., 921 City National Bank Bldg. Douglas 1278.

OMAHA homes. East Nebraska farms. O'KEEFE REAL ESTATE CO., 1016 Omaha National. Douglas 2715.

GARVIN BROS. Loans $500 and up. Omaha Nat. Bank.

WANTED—City loans and warrants. W. Farnam Smith & Co., 1320 Farnam St.

6% CITY LOANS, Bemis-Carlberg Co., 319-12 Brandeis Theater Bldg.

WANTED—City loans. Peters Trust Co.

LARGE loans our specialty. Stull Bros.

HARRISON & MORTON, 916 Om. Nat.

SALE OR EXCHANGE. R. E.

FOR SALE FOR CASH.
(170) 120 A., 3 min. capitol bldg., Lincoln, well imp.; $200 per A; inc., $12,000.
(173) $7,000 stock of general mdse., and store building and residence, $6,000. In a good town of 250 people in Seward county, Neb. Fine business and a money-maker. Sickness reason for selling.
J. A. ABBOTT & COMPANY, 104 City Nat'l. Bank Bldg., Omaha, Neb.

SEND for our large exchange book. Shopen & Co., Dept. B, Omaha, Neb.

I WANT California property for clear, improved property here. Phone Webster 2590.*

AUTO AS PAYMENT.
Six rooms and sleeping porch, oak and white enamel finish, elegant job, my home. Going to Kansas City. Will trade for vacant lot there. Webster 4193. Owner, 2866 Binney.

7-PASSENGER touring car to exchange for city property. Red 1355.

REAL ESTATE ABSTRACTS OF TITLE.

REED Abstract Co., oldest abstract office in Nebraska. 206 Brandeis Theater.

Acreage for Sale.

12 ACRES
Five miles from Council Bluffs, 5-room house, fair barns, chicken coops, all kinds of fruit, consisting of grapes, apples, berries, currants, plums, etc.; also some alfalfa and pasture. Owner wants to sell. Will take $5,400. See McGee Real Estate Co., 105 Pearl St., Council Bluffs, Ia.

$2,750 WILL BUY
Five acres, two miles from central portion of city, has a good five-room house, well, windmill, good cave. Good cherry orchard, a young vineyard, some berries and nice patch of alfalfa. Owner is going blind and must get off of farm. See McGee Real Estate Co., 105 Pearl St., Council Bluffs, Ia.

REAL ESTATE. CITY PROPERTY FOR SALE.

$150 Cash

Balance the same as rent, will buy a dandy brick, new, all modern, 5-room beautiful bungalow, never occupied before, cemented cellar, good furnace, nice electric fixtures, good plumbing, south front, large lot. Two blocks from 24th street car line. Price, $2,850.

H. A. WOLF
932 Brandeis Bldg. D. 5068.

7% We Can Get You On Your Money
in amounts $500 to $1,000; six months to five years' time. Over $100,000 back of the guarantee.
HASTINGS & HEYDEN,
1614 Harney St.

FOR SALE—Well improved 5-acre tract, east front. Keystone park. Ben. 583-W.

JUST completed, 5-room, all modern bungalow, 2815 Browne St. Price $2,900. Phone owner, Web. 7493.

REAL ESTATE. CITY PROPERTY FOR SALE.

NEW HANSCOM PARK HOMES

6-room bungalow, strictly modern, 1 block to car, lot 41x107. Price $3,600, easy terms. $500 cash.

5-room, all modern bungalow, brand new, 1 block from car. Corner lot 41x107. Small cash payment. Price $4,100.

O. C. OLSEN
108 McCague Bldg. Douglas 1053.*

FRUIT, gardens and chickens. One mile from Hanscom Park car. Nearly one acre—188 on Vinton, 189 on 44th; 7-room house; good stable; mortgage $1,250. Will trade for clear vacant ground. Present owner took the place at $5,500. What have you to offer for equity?
O'KEEFE REAL ESTATE CO., 1016 Omaha National. Phone Douglas 2715.

TO BUY, SELL OR RENT, FIRST SEE JOHN W. ROBBINS, 1902 FARNAM ST.

IF PRICE WERE RIGHT
would you buy a nice house? Then it will pay you to see us. We have an exceptionally nice modern, nine-room house, well located and in first class condition that owner is extremely anxious to sell. We would like to show it to you. McGee Real Estate Co., 105 Pearl St., Council Bluffs, Ia.

7-room, strictly modern cottage, 50-foot lot, fruit, shade, $2,600. Easy payments.
AMOS GRANT,
211 Brandeis Theater Bldg. Web. 4071.*
Douglas 5330.

$100 to $10,000 made promptly. F. D. Wead, Wead Bldg., 18th and Farnam.

$250 Cash

BALANCE LIKE RENT.
New, modern 4-room house; 2 additional can be finished at small expense on second floor; full lot; in nice neighborhood. Price only $2,000. Chance to get a nice little home. Call owner, Harney 4611.

$4,300, less commission; new, full 2-story house, well built, modern, close in; nice home; also fine for renting; look it over. At 535 S. 27th St.

REAL ESTATE. FARM & RANCH LANDS FOR SALE

Iowa.

A SMALL FARM NEAR CO. BLUFFS
We are closing out on our small farms both north and south of town on easy payments at the price of $50 to $125 per acre. Bargains in improved or unimproved tracts of 5 to 80 acres. Anything you wish cheap. Day & Hess, 123 Pearl St., Council Bluffs, Ia.

Nebraska.

FOR SALE—One of the best alfalfa farms in Buffalo county, Neb., two miles from Shelton; good buildings, fenced and cross fenced; rural delivery and telephone; suitable for hog ranch or general farming. Snap. For particulars address A. D. Dickinson, Shelton, Neb.

FOUND—320-acre homestead in settled neighborhood. Fine farm land, no said hills. Cost you $175, filing fees and all. J. A. Tracy, Kimball, Neb.

160-ACRE, improved, Loup county, sacrifice. Owner is "up against it" and will sell under the hammer price. This land is priced at $35 per acre and carries an incumbrance of $1,700. It produces good crops regularly. Located near the county seat. We have been authorized to offer it at $15 per acre. Make us your offer.
SHOPEN & CO., Omaha, Neb.

Nevada.

LARGE stock range, good for summer and winter; for full particulars address owner, H. A. Leach, Wells, Nevada.

WANTED TO BUY.

Dolgoff 2d-hand store pays highest prices for furniture, clothes, shoes. Web. 1607.

WILL buy slightly used Ford if offered at bargain. State condition, price. D. 306.

Slightly used high grade piano. W. 7[illegible]36.

LIVE STOCK MARKET OF WEST.

Ship live stock to South Omaha. Save mileage and shrinkage. Your consignments receive prompt and careful attention.

Live Stock Commission Merchants.

MARTIN BROS. & CO., Exchange Bldg.

RAILWAY TIMECARD.

UNION STATION—Tenth & Mason.

	Depart.	Arrive.
Union Pacific—		
Overland Limited	a 8:00 am	a 8:45 pm
California Mail	a 4:20 pm	a 5:35 pm
Atlantic Express		a 6:45 am
Los Angeles Limited	a11:55 am	a11:00 pm
Denver Special	a 7:55 am	a12:45 am
Colorado Special	a12:01 am	a 7:00 am
Colorado Express	a 4:20 pm	a 4:00 pm
San Fran. Limited	a 9:45 am	
Pacific Limited	a12:30 am	a 7:35 pm
Oregon-Washington Limited	a 9:45 am	a 8:25 pm
North Platte Local	a 5:15 am	a 4:45 pm
Grand Island Local	a 5:20 pm	a10:30 am
Stromsburg Local	b12:41 pm	b 1:20 pm
Chicago, Rock Island & Pacific—		
EAST.		
Rocky Mountain Limited	a 8:05 am	a11:07 pm
Chicago Local Pass.	b10:25 am	b10:19 pm
Chicago Day Express	a 6:45 am	a 4:40 pm
Chicago Night Express	a 4:10 pm	a 2:40 pm
Des Moines Local Pass.	a 4:27 pm	a12:12 pm
Chicago-Neb. Limited	a 6:00 pm	a 8:00 am
WEST.		
Chicago-Neb. Lim. to Lincoln	a 8:05 am	a 8:07 pm
Colo. and Cal. Express	a 1:50 pm	a 4:00 pm
Okla. & Texas Express	a 4:15 pm	a11:50 am
Rocky Mountain Limited	a11:37 pm	2:57 am
Missouri Pacific—		
K. C. & St. L. Exp.	a 8:00 am	a 7:15 am
K. C. & St. L. Exp.	a12:15 pm	a 5:55 pm
K. C. & St. Paul	a11:50 am	a 5:30 pm
Wabash—		
Omaha-St. Louis Exp.	a 4:50 pm	a 9:15 am
Mail and Express	a 7:02 am	a11:15 pm
Stanberry Local from C. B.	b 9:00 pm	b10:15 am
Illinois Central—		
Chicago Limited	a 5:00 pm	a 9:20 am
Chicago Express	a 9:50 am	a 3:50 pm
Chicago, Milwaukee & St. Paul—		
Pacific Limited	a 7:30 pm	12:15 am
Chicago Special	a 5:40 pm	7:25 pm
California Mail	a 6:10 pm	3:25 pm
Chicago Daylight Special	a 7:30 am	11:45 pm
Manilla Local	a 4:10 am	11:45 pm
Ferry Local	a 6:10 am	11:50 am
Chicago & Northwestern—		
NORTHBOUND.		
Twin City Express	a 7:45 am	a10:30 pm
Dakota Passenger	b 7:45 am	a 9:30 am
Sioux City Local	a 3:25 pm	a 9:35 pm
Minneapolis Express	7:00 pm	a11:10 am
Dakota Express	a 7:00 pm	b10:30 pm
Twin City Limited	a 9:00 pm	a 7:35 am
EASTBOUND.		
Denver Special	a 1:00 am	a 7:20 am
Carroll Local	a 7:00 am	a 6:00 pm
Hawkeye Express	a 7:40 am	a11:59 pm
Chicago Local	a12:30 pm	a 3:35 pm
Carroll Local	a 4:30 pm	a10:00 am
Chicago Special	a 6:00 pm	a 7:30 am
San Francisco Limited	a 6:25 pm	a 9:15 am
Overland Limited	a 9:00 pm	a 7:30 am
Oregon-Washington Limited	a 9:10 pm	a11:10 am
Los Angeles Limited	a11:15 pm	a11:40 am
WESTBOUND.		
Chadron Local	a 8:00 am	
Lincoln-Dallas	a 5:00 am	a 5:30 pm
Lincoln-Long Pine	a 3:15 pm	a10:15 pm
Hastings-Superior	b 3:15 pm	b 5:20 pm
Deadwood-Hot Springs	a 3:55 pm	a 5:30 pm
Twin City Express	a 7:44 am	a10:50 pm
Casper-Lander	a 3:55 pm	a11:00 am
Albion-Oakdale	b 5:30 pm	b 1:35 pm
Chicago Great Western—		
Twin City Limited	a 8:10 pm	a 8:10 am
Twin City Express	a 7:44 am	a10:50 pm
Chicago Express	a 4:00 pm	a 2:30 pm

BURLINGTON STATION—Tenth & Mason.

	Depart.	Arrive.
Burlington—		
Denver Limited	a 8:00 am	a 7:00 am
Chicago-Omaha		a 6:30 am
Denver & California	a 4:10 pm	a 3:45 pm
Puget Sound Express	a 4:10 pm	a 3:45 pm
Nebraska Points	a 5:35 am	a 4:15 pm
Black Hills	a 4:10 pm	a 3:45 pm
Lincoln Mail	b 1:30 pm	a12:15 pm
Northwest Express	11:35 pm	a 7:00 am
Nebraska Express	a 9:15 am	a 6:15 pm
Lincoln Local	a 7:35 pm	a 9:00 am
Schuyler-Plattsmouth	b 3:05 pm	b10:30 am
Plattsmouth-Iowa	9:15 am	a 5:50 am
Bellevue-Plattsmouth	a1:30 pm	a 3:40 pm
Chicago Special	a 7:15 am	a11:30 pm
Denver Special	a11:50 pm	
Chicago Express	a 4:30 pm	a 2:05 pm
Chicago Fast Express	a 5:30 pm	a 3:00 am
Creston Local	b 3:30 pm	b11:00 am
St. L., K. C. Special	a 4:35 pm	a11:30 am
K. C. & St. Joseph	a11:40 pm	a 4:50 am
K. C. & St. Joseph	a 9:15 am	a 4:10 pm

WEBSTER STREET STATION—Fifteenth and Webster.

	Depart.	Arrive.
Missouri Pacific—		
Falls City Passenger	b 5:20 pm	b10:45 am
Local Freight	b 7:05 am	b 4:30 pm
Chicago, St. Paul, Minneapolis & Omaha		
Sioux City Express	b 3:25 pm	b11:55 am
Twin City Passenger	b 8:25 am	a 4:25 pm
Sioux City Passenger	c 5:25 am	
Emerson Accom.	b 6:00 pm	b 9:35 am

(b) Daily except Sunday. (c) Sunday only. (e) Daily.

NEW YORK STOCK MARKET

New Low Record for Midsummer Dullness Scored.

WHEAT AND CORN OPTIONS UP

In Early Dealings Leaders Like Amalgamated, Reading and Canadian Pacific Fall, but Generally Recover.

NEW YORK, Aug. 3.—A new low record for midsummer dullness was scored by the stock exchange today. Total business of the two hours approximated 63,500 shares, compared with 84,000 shares on July 11 last, that day breaking all low records for something like sixteen years.

The market was without its usual guide, as London was observing one of its frequent holidays and continental exchanges were lifeless. About the only interesting news was contained in dispatches from western and southern points to the effect that the Treasury department's plan for helping the movement of crops was meeting with favor. Wheat and corn options were higher as a result of the unbroken drouth in the southwest, although welcome rains were reported from Texas.

In the early dealings, leaders like Union Pacific, Steel, Amalgamated, Reading and Canadian Pacific fell, but recoveries were established in most instances. Canadian Pacific more than regaining its loss. Steel was the only issue in which dealings approached the normal, a block of 5,500 shares changing hands at a price midway between the low and high.

The feature of the bank statement was the actual cash loss of about $4,000,000 where a gain was expected. The loan increase was nominal, while reserves were reduced by $1,949,000.

Bonds reflected the apathy shown by stocks. United States 2s and Panama 2s advanced 1¼ per cent on call during the week.

United States 3s and Panama 3s registered declined ¼ per cent, and Panama coupon 3s ⅛ per cent. Total bond sales, par value, were $490,000.

Number of sales and closing quotations on stocks were:

	Sales.	High.	Low.	Close.
Amalgamated Copper	5,600	69¾	68¼	69¾
American Agricultural	.....	.....	.....	45
American Beet Sugar	.....	.....	.....	34¼
American Can	2,100	32	31¾	31¾
American Can pfd	.....	.....	.....	93¼
American C. & F.	.....	.....	.....	44¼
American Cotton Oil	1,000	41¼	40¾	41¼
Am. Ice Securities	.....	.....	.....	31½
American Linseed	.....	.....	.....	8¾
American Locomotive	300	31¼	31	31
American S. & R.	600	63¾	63¼	63¼
American S. & R. pfd	.....	.....	.....	100¾
Am. Sugar Refining	.....	.....	.....	109
American T. & T.	.....	.....	.....	138¼
American Tobacco	.....	.....	.....	218
Anaconda Mining Co.	.....	.....	.....	35¼
Atchison	540	96¾	96¼	96¾
Atchison pfd	100	98½	98½	98
Atlantic Coast Line	.....	.....	.....	119¼
Baltimore & Ohio	.....	.....	.....	50½
Bethlehem Steel	.....	.....	.....	38½
Brooklyn Rapid Tr.	100	37¾	37¾	37½
Canadian Pacific	1,600	216¾	214¾	216
Central Leather	.....	.....	.....	29¾
Chesapeake & Ohio	200	54¼	53¾	54
Chicago G. W.	200	13¾	13¾	13
Chicago, M. & St. P.	200	105	105¾	104¾
Chicago & N. W.	.....	.....	.....	138
Colorado Fuel & Iron	.....	.....	.....	29¼
Consolidated Gas	100	131	131	131¼
Corn Products	.....	.....	.....	19
Delaware & Hudson	.....	.....	.....	156
Denver & Rio Grande	.....	.....	.....	28¾
Denver & R. G. pfd	.....	.....	.....	81¾
Distillers' Securities	.....	.....	.....	45¼
Erie	1,900	28	27¾	27¾
Erie 1st pfd	400	45	44¾	44¾
Erie 2d pfd	.....	.....	.....	34¼
General Electric	100	140¼	140¼	139
Great Northern pfd	300	135½	135½	
Great Northern Ore ctfs	.....	.....	.....	34¼
Illinois Central	300	106½	106	106½
Interborough Met.	100	15¼	15¼	15
Inter. Met. pfd	200	57¾	57¼	57¾
International Harvester	.....	.....	.....	103
Inter-Marine pfd	.....	.....	.....	14¾
International Paper	200	10½	10¼	10¾
International Pump	.....	.....	.....	45
Kansas City Southern	300	26¾	26¼	26
Laclede Gas	100	96	96	96
Lehigh Valley	100	149	149	149
Louisville & Nashville	.....	.....	.....	132¼
M., St. P. & S. Ste. M.	300	134½	133¾	133¾
Missouri, K. & T.	100	22	22	22¾
Missouri Pacific	800	31¼	31¼	31¼
National Biscuit	.....	.....	.....	115
National Lead	.....	.....	.....	47
N. R. R. of M. 2d pfd	.....	.....	.....	56¼
New York Central	400	98	98	97¾
N. Y., O. & W.	100	29¾	29¾	29¾
Norfolk & Western	100	106	106	106
North American	.....	.....	.....	58
Northern Pacific	100	109¼	109¼	109
Pacific Mail	.....	.....	.....	30
Pennsylvania	700	113¾	113¼	113¼
People's Gas	200	114¼	114¼	114
P., C., C. & St. L.	.....	.....	.....	89
Pittsburgh Coal	.....	.....	.....	18
Pressed Steel Car	.....	.....	.....	32
Pullman Palace Car	.....	.....	.....	169
Reading	7,900	158¾	158	158¼
Republic I. & S.	.....	.....	.....	32¼
Republic I. & S. pfd	.....	.....	.....	86
Rock Island Co.	.....	.....	.....	16¾
Rock Island Co. pfd	200	27¾	27¾	27¼
St. L. & S. F. 2d pfd	.....	.....	.....	78
Seaboard Air Line	.....	.....	.....	19
Seaboard A. L. pfd	.....	.....	.....	41¼
Sloss-Sheffield S. & I.	100	38	38	38
Southern Pacific	3,700	91¾	90¾	91¼
Southern Railway	.....	.....	.....	28½
So. Railway pfd	.....	.....	.....	78
Tennessee Copper	300	30¼	30	30¼
Texas & Pacific	.....	.....	.....	15¾
Union Pacific	6,700	148¼	147¾	148¾
Union Pacific pfd	100	84	84	83
United States Realty	.....	.....	.....	89¾
United States Rubber	100	59¾	59¾	59¾
United States Steel	12,00	53	51¼	53¾
U. S. Steel pfd	100	105¾	105¾	105¾
Utah Copper	900	49¼	47¼	47¾
Va.-Carolina Chemical	100	26	25	25
Wabash	.....	.....	.....	3¾
Wabash pfd	100	7¾	7¾	7¾
Western Maryland	100	40¼	40¼	40
Western Union	.....	.....	.....	64
Westinghouse Electric	200	62¾	61¾	62
Wheeling & Lake Erie	.....	.....	.....	5

Total sales for the day, 63,300 shares.

New York Money Market.

NEW YORK, Aug. 2.—MONEY—On call, nominal; no loans. Time loans, firm; sixty days, 3½@4 per cent; ninety days, 4¼@4½ per cent; six months, 5¾@6 per cent.

Closing quotations on bonds today were as follows:

U. S. ref. 2s, reg.	97	Japan 4½s	83
do coupon	97	K. C. So. ref. 5s	96¼
U. S. 3s, reg.	101¾	L. S. deb. 4s 1911	99¼
do coupon	101¾	L. & N. uni. 4s	87¾
U. S. 4s, reg.	110	M., K. & T. 1st 4s	80½
do coupon	110	do gen. 4½s	80¼
Panama 3s coupon	99½	*Mo. Pacific 4s	68
A.-C. 1st 5s ctfs	49	do conv. 5s	79¾
Amer. Ag. 5s	97¼	*N. R.R. of M. 4½s	60
*A. T. & T. c. 4s	100	N. Y. C. g. 3½s	80¼
*Am. Tobacco 6s	115¼	*do deb. 4s	89
Armour & Co. 4½s	90	N. Y. N. H. & H. cv. 3½s	72
Atchison gen. 4s	94¼	N. & W. 1st c. 4s	93
do cv. 4s 1909	97¼	*do cv. 4s	104
do cv. 5s	99¼	Nor. Pacific 4s	94¾
A. C. L. 1st 4s	89¾	do 3s	85¼
Bal. & Ohio 4s	90¾	*O. S. L. rfdg. 4s	89¼
do 3½s	90¼	Penn. cv. 3½s 1915	96¾
Smok. Tr. cv. 4s	87¾	do con. 4s	99¼
Can. of Ga. 5s	102¾	Reading gen. 4s	95¼
Cen. Leather 5s	93¾	*St. L. & S.F. fg 6s	108¼
Ches. & Ohio 4½s	94	do gen. 5s	83
do conv. 4½s	79¼	*St. L. S. W. c. 4s	77
Chicago & A. 3½s	83	S. A. L. adj. 5s	78¾
C. B. & Q. j. 4s	89¼	So. Pac. col. 4s	89
do gen. 4s	93	do cv. 4s	88¾
C. M. & S. P. c 4½s	102¼	do 1st ref. 4s	90
C. R. I. & P. c. 4s	85	So. Railway 5s	101¾
do rfg. 4s	79	do gen. 4s	74
C. & S. f. & e 4½s	91¾	Union Pacific 4s	99¼
*D. & H. cv. 4s	96	do cv. 4s	93¼
D. & R. G. ref. 5s	70¾	*do 1st & ref. 4s	92
*Distillers' 5s	88	U. S. Rubber 6s	100
Erie p. l. 4s	96¾	U. S. Steel 2d 5s	99¾
do gen. 4s	71¾	*V.-C. Chem. 5s	91¼
do cv. 4s, ser. B.	71	Wab. 1st & ex. 4s	83
Ill. Cen. 1st r. 4s	89	*Western Md. 4s	77¼
Inter. Met. 4½s	73¼	West. Elec. cv. 5s	99¼
*Inter. M. M. 4½s	60	Wis. Central 4s	86¾

*Bid.

New York Mining Stocks.

NEW YORK, Aug. 2.—Closing quotations on New York mining stocks:

Com. Tunnel stock	8	Little Chief	2
*do bonds	10	Mexican	105
Con. Cal. & Va.	15	Ontario	300
Iron Silver	100	Ophir	25
*Leadville Con.	8	Yellow Jacket	15

*Offered.

Treasury Statement.

WASHINGTON, Aug. 2.—The condition of the United States treasury at the beginning of business today was: Net balance in general fund, $121,454,989. Total receipts yesterday, $2,266,305. Total payments yesterday, $2,146,862. The deficit this fiscal year is $9,563,165, against a deficit of $604,862 last year, exclusive of Panama canal and public debt transactions.

Evaporated Apples and Dried Fruits

NEW YORK, Aug. 2.—EVAPORATED APPLES—Quiet.

DRIED FRUITS—Prunes, quiet and steady. Apricots, Firm for new crop. Peaches, inactive. Raisins, steady.

The Persistent and Judicious Use of Newspaper Advertising is the Road to Business Success.

"Not an Experiment," SEND TO
H. POEHLER CO.
Established 1858.
GRAIN COMMISSION
"Send for Daily Market Letter."
MINNEAPOLIS DULUTH

HAMBURG-AMERICAN
Largest S.S. Co. in the WORLD
Over 400 Ships 1,306,819 TONS

"IMPERATOR"
World's Largest Ship
SAILS AGAIN
August 9 11 A. M.
and every 2 weeks thereafter.
Enabling passengers to arrive in LONDON and PARIS on sixth and in HAMBURG on seventh day. Books now open for season.

LONDON-PARIS-HAMBURG
Imperator....Aug. 9, 11 a. m.
†Patricia...August 9, 12 noon
Amerika...Aug. 23, 11 a. m.
†Pretoria...Aug. 23, 12 noon.
Pres. Grant. Aug. 27, 12 noon
2d cabin only. †Hamburg direct.

S. S. Pennsylvania and S. S. Pretoria sail from New Pier foot 54 St., South Brooklyn. All other sailings in this service from our Hoboken Piers.

MEDITERRANEAN
Gibraltar, Naples and Genoa.
All steamers in this service leave from NEW PIER, 54 St., South Brooklyn. Take 39th St. Ferry.
S. S. HAMBURG (11,000 tons) Aug. 9, 10 a.m.
S. S. Moltke (15,500 tons) August 26, 11 a. m.

NEW CRUISE ORIENT—INDIA
Jan. 15, 1914
Duration 85 Days.
Cost, including shore trips and all necessary expenses, $700 and up
Books Now Open.

Our Tourist Department arranges Tours by Rail or Steamer to all parts of the world. Write for information.
Hamburg-American LINE
160 W. Randolph St., Chicago, Ill., or local agt.

Ground floor banking room for savings depositors

You are cordially invited to inspect the new banking room provided for the new

Savings Department

CHARTER No. 209
First National Bank of Omaha
NEBRASKA

This department, together with the Women's Department has been conveniently located on the ground floor, where every convenience and facility is offered.

Open from 9 a. m. to 3 p. m.

Ground floor, Corner 13th and Farnam Streets

Savings accounts of $1.00 or more received.

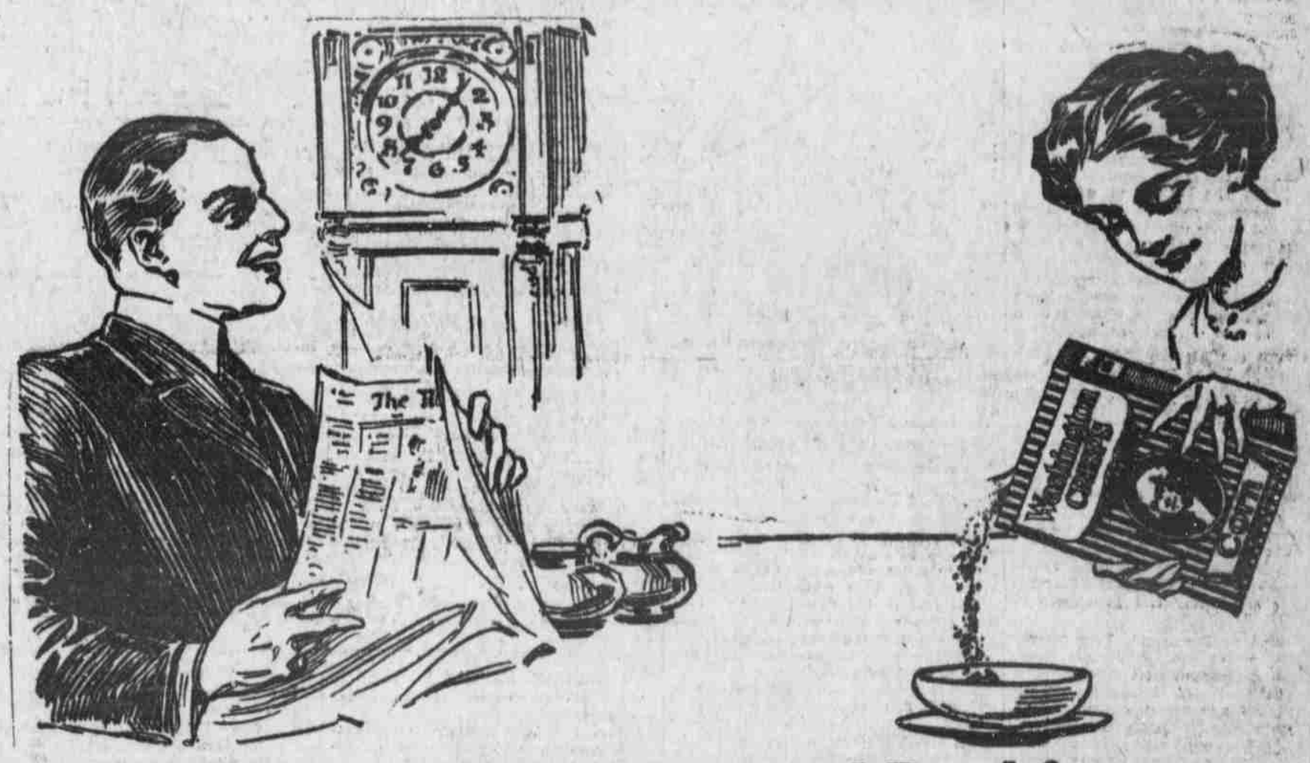

You need a light, Substantial Breakfast—
Easy to digest and very Nourishing

WASHINGTON CRISPS just fills the bill. It has a perfectly delicious taste, and when eaten with a bowl of milk, and whatever else you like, supplies just the right amount of "energy" for the day's work.

Lots of people eat WASHINGTON CRISPS twice a day. It's always ready—and it's so much better *for* you than meat and other heavy foods. Try this for a while and you'll soon feel the improvement.

The purity of WASHINGTON CRISPS is beyond question. It is prepared in spotlessly clean mills by automatic machinery—untouched by human hands.

WASHINGTON CRISPS suits every purse. You see it on the millionaire's table and in modest homes—in the highest class hotels and at quick-lunch counters.

Look out for imitations of this great food. Many inferior breakfast foods are put up in showy boxes and offered to the public in place of WASHINGTON CRISPS. You can easily tell the big, red and white package.

Order a package today. You'll like it better than any cereal you ever tasted—and you'll *feel* better too.

Washington CRISPS

10c. The BIG Package of Toasted Corn Flakes 10c.