Tigers Defeated by Lucky Crimson Kick

BRICKLEY'S TOE MAKES ONLY COUNT IN BATTLE WON BY HARVARD TEAM

BLOCKED KICK OPENS WAY FOR PUNTER'S TOE

THREE TO NOTHING FINAL SCORE

Princeton Unable to Defend Goal with Crimson Near.

Harvard Gains Victory Over Old Enemies from Princeton by Close Margin.

TIGERS RUSH THEIR ATTACK

Outplay Crimson During First Period of Game.

HARVARD LINE UNABLE TO HOLD

Crumbles Before Fierce Rushes, but Soon Recovers.

MANY ATTEMPTS AT THE GOAL

Kicks for Goal by Baker and Brickley with Soggy Ball Futile Until Harvard Finally Places One.

Harvard, 3; Princeton, 0.

PRINCETON, N. J., Nov. 8.—A field goal by Brickley in the second period gave Harvard a victory over Princeton on University field today by the score of 3 to 0. A blocked kick from Law's toe opend the way for the only score of the game, Harvard recovering the ball almost in front of the Tiger goal posts and only a short distance away. Princeton outplayed Harvard in the first period, the Crimson line crumbling at the Princeton attack. In the second period, however, Harvard began to show its strength and easily held the Tigers when they became dangerous.

Both teams resorted to much punting, fearing to trust themselves with the wet and heavy ball while it was near the goal posts. Rain fell during the first half of the game and the field was sea of mud, making it difficult to get the plays off quickly.

In the last part of the game each side tried field goals, Baker and Brickley making the endeavors, but both failed to make the ball carry to the posts. It was a clean game, fairly well played, considering the conditions. Harvard assumed the offensive in the last part of the game and with one or two exceptions its goal was not in danger.

Princeton won the toss and defended the north goal. Harvard took the kick off. There were many empty seats in the stands. Harvard kicked off over the goal line and Princeton ran the ball back thirty-three yards. Glyck carrying the ball. Law punted to Harvard's thirty-yard line and Harvard ran it back eight yards before the Crimson runner was downed.

First Period for Tigers.

The Tigers fairly outplayed Harvard throughout the first period, and the spectators went wild with delight or groaned, according to their sympathies, as the sturdy Princeton linemen stopped Crimson plays or opened holes for the orange and black backs. Twice Princeton was close enough to try for field goals, but both attempts failed and neither side scored before the quarter ended.

The game opened with an exchange of punts, the first four of which resulted in a net gain for Harvard of six yards. Backs of both teams found the wet ball hard to handle, but there was a noticeable absence of fumbling. The rain, however, made the footing uncertain, and the ends had little trouble in stopping the runners.

Finally Hardwick kicked high and short for Harvard and with the ball on the home team's forty-two yard line, Streit plunged through for eight and two yards in succession. Two more attacks on center and Harvard yielded another first down, then Baker's try for a drop kick was partially blocked. The Harvard kick was then returned and then Princeton's line forced another punt. Then Streit tore through wide openings in the Harvard line, again carrying the ball to the visitors' thirty-three-yard mark, where Baker again failed on a field goal. When the quarter ended Princeton had the ball on Harvard's forty-yard line.

Princeton went at the visitors' line with renewed determination in the second period. Glyck and then Sereit smashed through for successive gains of ten, two and five yards. Then Baker suddenly switched his attack to a wing shift. The play gained two yards and Harvard took the ball on downs on its nineteen-yard line, immediately kicking to mid-field. Princeton punted and then lost five yards for off-side, the first penalty of the game. Harvard returned the punt and then stopped a fake formation. Law's kick was blocked, Harvard recovering on the Tigers' twenty-yard line. Two plays gave slight gain and Brickley kicked an easy field goal from the Tigers' twenty-yard line.

Heavy rain made the field slippery as ice. The players were covered with mud and once soon after the Harvard field goal, play was stopped while the Princeton men wiped wet sand out of their eyes.

Punt followed punt after Princeton's kick-off, but the kickers' duel was broken by the spectacular play of the first half when Mahan caught Law's punt and, protected by good interference, sped fifty yards to the Princeton twenty-five-yard line, just as the sun broke through the clouds.

The rest of the period was more or less of a scramble in the mud, although at one time Law's interception of a forward Princeton from a threatening situation. Score end first half: Harvard, 3; Princeton, 0.

Baker Kicks Off.

Third period: Both teams changed to dry uniforms. Baker kicked off and a punting duel between Law and Hardwick ensued. Baker fumbled one of the kicks, but Glyck recovered the ball, Law punting out of bounds to Harvard's forty-seven-yard mark. Harvard tried a forward pass, which grounded, and another exchange of punts put the ball on Harvard's forty-eight-yard line. Holding cost the Crimson fifteen yards and Law ran the resulting kick back fifteen yards to Harvard's forty-nine-yard line. A delayed pass helped Glyck make a first down. Harvard threw back the next attacks and with fifteen yards to go Baker made a forward pass which was successfully caught but failed to gain the distance.

Three punts followed, Baker making a fair catch on the Crimson forty-six-yard mark. He tried for a field goal, but it failed to carry beyond the five-yard zone, Brickley catching it and running thirty-five yards before Lamberton downed him. Undiscouraged by this fine work, the Tigers continued their desperate fight. After an exchange of kicks Glyck intercepted a forward pass on his own forty-seven-yard line. Baker's shot to Hammond put the ball in Crimson territory again, but off-side play spoiled the gain and Law punted to within seven yards of Harvard's goal as the period ended.

Ball Out of Bounds.

Fourth period: Hardwick punted from behind his own goal and the ball went out of bounds at Harvard's twenty-four-yard mark. Streit bucked for a yard then lost it on the next play. Baker dropped back preliminary to a try for goal. The whole Harvard line broke through and Storer blocked the kick. Harvard recovered the ball in the scramble and the Crimson stand had a chance to yell. The next instant the Princeton rooters were on their feet for Harvard's punt shot straight across the field and Princeton got it on the twenty-eight-yard mark. Baker again tried a drop kick, but failed. On the next play, Bradlee broke through the line and ran fifty-five yards, deep into Princeton territory. It was Brickley's turn to try for a field goal, but he had no better success with the heavy ball than Baker. A fair catch on Harvard's forty-five-yard mark gave him another opportunity, but he could send the oval only thirty-five yards. Glyck ran the ball back to his twenty-yard mark and Law's toe drove the pigskin to Harvard's forty-five-yard line. Two punts came next, Mahan catching the second and dodging through the Princeton men to the Tiger's thirty-five-yard mark. A ten-yard penalty spoiled Harvard's chance and the punting duel was continued until the game ended with the ball on Princeton's thirty-six-yard line. Final score:

PRINCETON—0.		HARVARD—3.	
L.E.	Hammond	O'Brien	L.E.
L.T.	Phillips	Hitchcock	L.T.
L.G.	Simmons	Cowen	L.G.
C.	E. Trenkman	Soucis	C.
R.G.	W. Swart	Pennock	R.G.
R.T.	Baillin	Gilman	R.T.
R.E.	Shea	Storer (C.)	R.E.
Q.B.	Glyck	Logan	Q.B.
L.S.H.B.	Law	Hardwick	L.H.B.
R.H.B.H.	Baker (C.)	Bradlee	R.H.B.
F.B.	Streit	Brickley	F.B.

Referee: W. S. Langford, Trinity. Umpire: Neil Snow, Michigan. Linesman: D. L. Fultz, Brown. Time of periods: Fifteen minutes each. Goal from field: Brickley. Substitutes: Harvard, Dana for Hitchcock; Mahan for Bradlee for Mahan; Mahan for Hardwick; Hardwick for Bradley. Princeton, Lamberton for Shea; J. S. Baker for Lamberton; F. Trenkman for Streit; Streit for F. Trenkman; F. Trenkman for Streit.

Colorado Defeats Utah Aggregation

SALT LAKE CITY, Nov. 8.—By a score of 30 to 12, the University of Colorado downed Utah today in one of the most spectacular foot ball struggles ever witnessed here. Colorado, sweeping Utah off their feet, did all their scoring in the first half. In the second half Utah made two touchdowns.

The line plunging by Donovan and a fifty-yard run to a touchdown by Huber, who intercepted a forward pass, were the features of Colorado's game. Captain Sutherland's end running and return of punts were responsible for Utah's scores.

Colorado scored in the first three minutes of play on straight foot ball. Five minutes later Donovan scored again. Two more touchdowns were obtained in the second quarter, Nelson kicking three goals out of four trys. Nelson also kicked a goal from placement on the twenty-five-yard line.

Another goal was not allowed on account of offside.

Forward passes and brilliant sprinting by Sutherland gave Utah its touchdowns. Both goals were missed.

BADGERS WIN FROM OHIO STATE IN A SNOWSTORM

MADISON, Wis., Nov. 8.—The University of Wisconsin won from Ohio State university today by a score of 12 to 0.

The Buckeyes, the newest member of the western conference, played a game against the heavier Badger team, but were seldom within reach of Wisconsin's goal.

Weather condition were the worst of the season, the game being played in the face of a cold wind and in a snowstorm.

MICHIGAN AGGIES DEFEAT MOUNT UNION BY 13 TO 7

LANSING, Mich., Nov. 8.—Outplayed during the first period, the Michigan Agricultural college foot ball eleven rallied and defeated Mount Union, 13 to 7, this afternoon.

Cornell Wins Race.

ITHACA, N. Y., Nov. 8.—Cornell won the annual cross-country race with Pennsylvania here this afternoon by a score of 31 to 28. McCurdy of Pennsylvania finished first, followed by Frederickson of Cornell and six red and white runners.

SPORTS SECTION of

THE OMAHA SUNDAY BEE

OMAHA, SUNDAY MORNING, NOVEMBER 9, 1913.

Foot Ball Squad of the University of Omaha

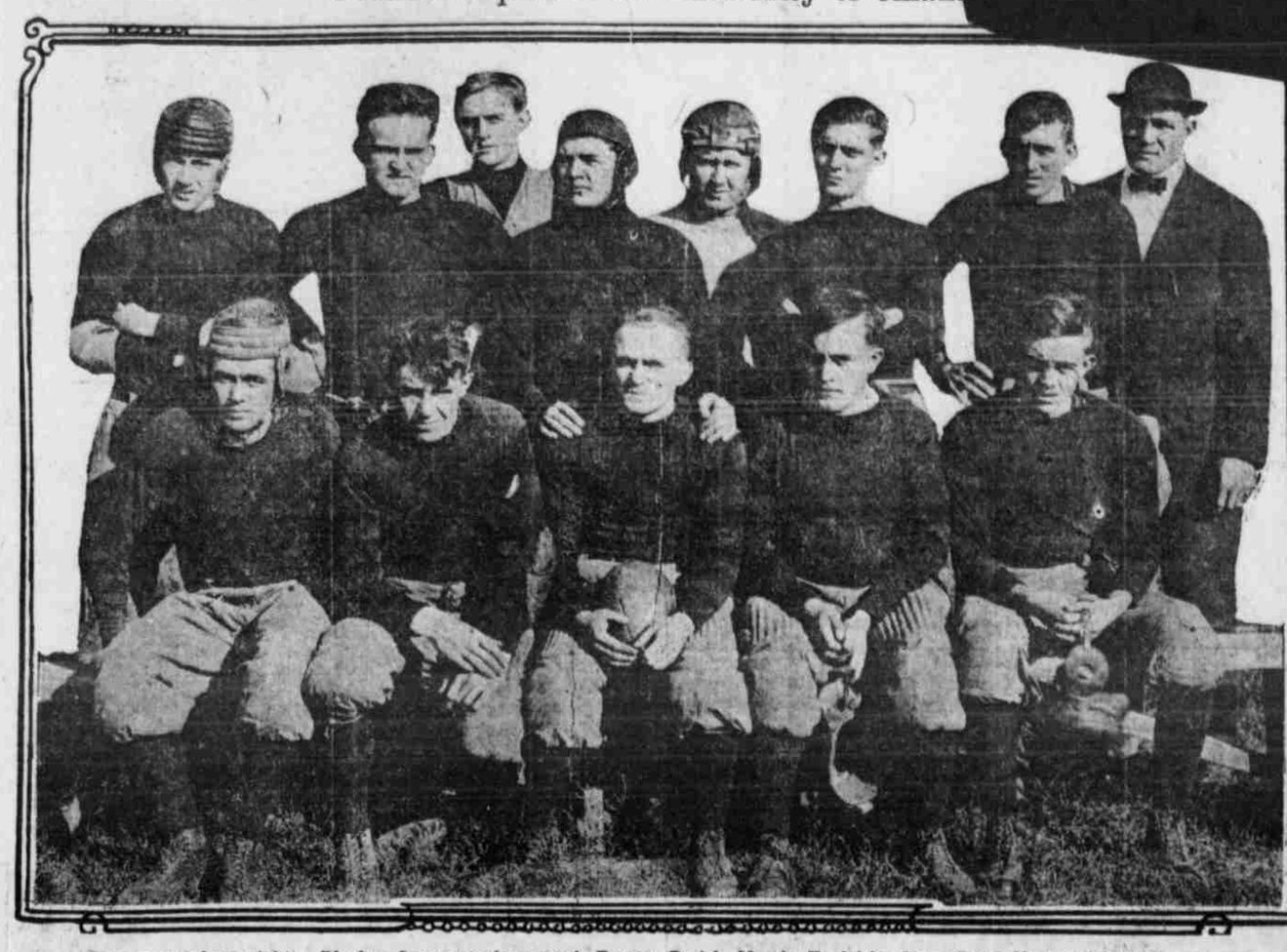

Top row, left to right: Rhoden, Jorgenson (manager), Reeves, Parish, Morris, Fredricks, Dow, Coach Morganthaler. Second row, left to right: Reese, Parsons, P. Selby (captain), J. Selby, Jenkins.

WOLVERINES BLANK CORNELL

Western Team Triumphs at Ithaca by 17 to 0 Score.

OUTWEIGHS AND OUTPLAYS FOE

Craig, Torbet and Galt Terrors to Eastern Line, Tearing Through for Many Substantial Gains.

ITHACA, N. Y., Nov. 8.—The west triumphed over the east today when Michigan decisively defeated Cornell, 17 to 0. Cornell was outweighed and outplayed.

Michigan scored early in the first period after receiving the kickoff. The westerners made two first downs and then executed a beautiful forward pass, Hughitt to Lyons, which brought the ball to Cornell's ten-yard line. Cornell was penalized five yards and on a delayed pass Craig carried the ball around right end for a touchdown.

There was no more scoring in the first period, Michigan, however, excelling in line plunging. Craig, Torbet and Galt were terrors to the Cornell line, tearing through for substantial gains. Cornell managed to hold the westerners scoreless in the second period. Each team resorted to frequent punting, Barrett having a shade on Hughitt.

At the opening of the third kuarter Fritz fumbled the kickoff, Torbet getting the ball. Michigan rushed the pigskin to Cornell's twenty-yard line and Captain Patterson kicked a goal from the twenty-six-yard line. Shortly after receiving the kickoff, a Michigan double pass, Craig carrying the ball, netted thirty-five yards, bringing the ball to Cornell's thirty-five-yard line. A forward pass fooled Cornell, and before the Ithacans woke up Michigan had planted the oval on the Red and White one-yard line. On the next play Hughitt wriggled through for a touchdown.

The ball see-sawed during the rest of the period, although Craig, who played a star game, again tore off a thirty-five-yard run. Allmendinger played a brilliant game on the defense.

McWilliams' Playing Wins for Missourians

COLUMBIA, Mo., Nov. 8.—Quarterback McWilliams' brilliant playing in today's game won for Missouri over Drake, 19 to 0. A spectacular end run of sixty yards by the quarterback gave Missouri its only touchdown. In the fourth quarter he sent the ball over the bar on a place kick from the fifteen-yard line. Wilson kicked the goal from touchdown. Drake threatened but once, getting the ball to the Tigers' five-yard line in the third quarter, but could not go over.

CHICAGO DOWNS PURPLE WARRIORS IN EASY FASHION

EVANSTON, Ill., Nov. 8.—Chicago defeated Northwestern, 14 to 6, in a renewal of their ancient duel today, a sound of suits failing to score for the Maroons in the second half after Stagg's regulars had made two touchdowns in the first part of the game.

DARTMOUTH BEATS QUAKERS

Pennsylvania Beaten, 34 to 21, on Rain-Soaked Field.

EACH SIDE SUFFERS PENALTIES

Teams Unable to Make Consistent Gains by Straight Foot Ball and Resort to Forward Passes and Kicks Frequently.

PHILADELPHIA, Nov. 8.—Dartmouth defeated the University of Pennsylvania on a rain-soaked field here today by 34 to 21.

Neither team was able to make consistent gains by straight foot ball and each frequently resorted to forward passes and kicks. Fumbles of the slippery ball and unusual plays were responsible for a majority of the touchdowns.

Pennsylvania's thirteen punts averaged more than forty-four yards, Dartmouth's seventeen averaged thirty-nine yards each. The superiority of Ghee and Llewellyn in running back kicks, however, gave Dartmouth an advantage in the kicking game. Pennsylvania attempted forward passes twenty-one times and was successful in eight instances, Dartmouth succeeded seven times in thirteen attempts. Each suffered equally in penalties, each being set back fifteen yards for holding and fifteen yards for offside play.

RED MEN HAVE EASY TIME WITH JOHNS HOPKINS TEAM

BALTIMORE, Md., Nov. 8.—(Special Telegram.)—Carlisle foot ball team outclassed Johns Hopkins in every department of the game Saturday afternoon. The score was 61 to 0. By tricks in giving signals and fake plays the Indians repeatedly made long gains around Hopkins' ends. Only a few times was Hopkins able to hold Carlisle for downs.

Hero of Harvard-Princeton Game

Charley Brickley, the sterling fullback of the Harvard varsity eleven, whose boot sent the ball between goal posts saving the day in yesterday's game with Princeton.

NEBRASKA RUNS BIG SCORE

Complete Substitute Backfield Scores Fifty-Two Points.

METHODISTS PERFORM FLUKE

Only Touchdown Result of Howard's Forward Pass Into Arms of Durham, Who Races Across Goal Line.

LINCOLN, Neb., Nov. 8.—(Special Telegram.)—Nebraska, with a makeshift lineup for the major portion of the game, merely toyed for an hour this afternoon with Wesleyan university and piled up a score of 42 to 7. Wesleyan fought hard, but the collegians were no match for Stiehm's rejuvenated aggregation and the only Wesleyan score came as a result of a fluke of the rankest sort. The usually reliable Howard, playing quarterback in the third quarter in the place of Towle, mistook Durham, Wesleyan's right end, for a Cornhusker and passed him the ball. Durham raced twenty yards without opposition for the Coyotes' only score and Kelpser raised the total to 7 points when he kicked goal.

Clint Ross, the big colored Husker guard, who has been the subject of so much publicity in connection with the Kansas protest, staged the most sensational feature of the game. Hudson, the speedy Methodist halfback, had broken through the Cornhusker line and was speeding towards the Cornhusker goal with a clear field, when Ross nailed him from behind after a short run. Warren Howard and Gordon Beck played brilliantly for the Huskers and scored most of Nebraska's points. Howard in the first minute of play, on a quarterback formation, raced sixty yards for a touchdown, and in the third quarter the lanky Omaha star intercepted a forward pass and ran the length of the field for a tuchdown. Beck scored twice on forward passes and kicked six goals in as many attempts.

Omaha Lad Scores First.

Nebraska's first score came before the game had really started. Howard, on the second play, signaled for a punt, but, tucking the ball under his arm, he squirmed through the Wesleyan team and ran sixty yards for a touchdown. Beck kicked a difficult goal.

Wesleyan kicked off again and Nebraska started a steady march to the goal. A forward pass, Howard to Beck, beautifully executed, completed the last twenty yards to the goal line and Beck again kicked goal. The quarter ended without further scoring.

Nebraska scored its third touchdown on straight foot ball, the substitute backfield of Delematre, Coffee and Elwell being good for consistent gains. Balla, playing a substitute tackle, was also able to gain at will through the Wesleyan line. On the three-yard line Wesleyan made a desperate stand and three times repelled the assaults of the Husker backfield, but on the fourth down Howard was given the ball and lunged through the Wesleyan center for the necessary distance to the goal. Beck kicked goal.

The fourth Cornhusker touchdown came after one of the most spectacular plays of the game, in which the brilliant Beck again figured. The speedy Husker end grubbed a forward pass from How-

(Continued on Page Two.)

Iowa Aggregation Rolls Upp Score of Sixty to Nothing Against Heavy Indianans.

VISITORS' LINE GIVES WAY

Cannot Stand Plunges of Captain McGinnis and Dick

SPREAD PLAY USED LITTLE

Home Team Does Not Need to Resort to Strategy.

KIRK PROFANE, OUT OF GAME

Entire Second Squad Plays Through Most of Last Half, Preventing Greater Number of Points Being Piled Up.

Iowa, 60; Indiana, 0.

IOWA CITY, Ia., Nov. 8.—(Special Telegram.)—The Iowa foot ball team again astonished its supporters this afternoon by putting up a score of 60 to 0 against the Indiana eleven. Although outweighed badly by the ponderous Hoosiers, the Hawkeyes had it all their own way from the start. They had a lead of 26 to 0 at the end of the first quarter. In this period the Indiana team had the advantage of a gale of wind, which blew from the northwest, but the line plunges of Captain McGinnis and the sweeping end runs of Dick Gross and Penningroth took the ball up the field on straight foot ball. The entire Iowa second team played throughout most of the second half and this prevented a larger score.

The count at the end of the first half was 40 to 0. But the Iowa scrubs were unable to keep up the varsity pace, counting only twenty points against the visitors.

Spread Play Used Little.

The Hawkeyes were not forced to resort to strategy, as the Indiana line, in spite of its great weight, gave way easily before the rushes of McGinnis and Dick. The spread play was used but little, chiefly because the high wind made passing uncertain. Iowa was penalized repeatedly by the officials, while the Hoosiers escaped without a black mark.

Kirk was put out of the game in the second quarter for swearing and penalties in the last quarter took the ball dangerously near the Iowa goal. Hawley sent in his regular players for a few minutes and the ball was rushed to midfield, where the regulars again retired and the scrubs took up the fight.

Parsons, subbing for Penningroth, got away with the longest run of the day when he went sixty yards around Krause for a touchdown in the third quarter. Penningroth, Dick and McGinnis also featured with long dashes through the Indiana tackles. Gross repeatedly slipped through the Indiana team for gains of from five to twenty yards.

Freak Play in Second.

A freak play developed in the second quarter which gave Iowa a touchdown in a way never seen here before. Erehart punted from behind his own goal line, Breukner partly blocked the kick and the ball sailed high in the air and fell behind the Indiana goal, where Dick seized it for a touchdown. Indiana was unable to gain, making first down but once through the lighter Hawkeyes. The visitors tried forward passes repeatedly when they had the ball, but only two of them worked, and those for short gains. Many of them were intercepted by the Iowa backs. Williams of Indiana was badly inured, while Parsons, Gunderson and Carberry of Iowa received minor hurts which put them out of the game. Williams was reported in a serious condition after the game.

Lineup:

IOWA.		INDIANA.	
Gunderson	L.E.	R.E.	Krauss
Barron	L.T.	R.T.	Fleming
Wilson-Carmichael	L.G.	R.G.	Conrad-Worsey
Houghton-Currell	C.	C.	Voss-Goodman
Bruckner-Paradise	R.G.	L.G.	Walker
Kirk-Eason-Garretson	R.T.	L.T.	Winter-Ledicker
Carberry-Boaten	R.E.	L.E.	? ? ??
Gross-Swisher	Q.B.	Q.B.	F. Whitaker
Dick-Donnelly	L.H.B.	R.H.B.	Erhart
Penningroth-Parson	R.H.B.	L.H.B.	Whitaker-Trout
McGinnis-Wills	F.B.	F.B.	Scott-Williams-Johnson

Summary: Touchdowns: Gross (3), McGinnis, Penningroth (2), Dick, Wills, Donnelly. Goals from touchdown: Bruckner (6). Referee: Connett of Virginia. Umpire: White of Illinois. Head linesman: Hammond of Michigan. Time of quarters: 15 minutes.

Boilermakers Toy With Technical Lads

LAFAYETTE, Ind., Nov. 8.—In a game played in a driving snowstorm, Purdue defeated the foot ball team of Rose Polytechnic here this afternoon, the score being 62 to 0. SRose Polytechnic had the ball in its possession less than one minute during the entire game. Perdue after piling up forty-eight points in the first two periods, used a number of substitutes in the latter half of the game.

Lehigh Wins.

SOUTH BETHLESHEM, Pa., Nov. 8.—The Lehigh foot ball team overwhelmed Swarthmore college here today, winning by 59 to 0. At no time during the game did Swarthmore threaten to score, and all the play was in its territory.