PART THREE.
WANT AD SECTION
PAGES ONE TO SIX.

THE OMAHA SUNDAY BEE

WANT-ADS

VOL. XLIV—NO. 2. OMAHA, SUNDAY MORNING, JUNE 28, 1914. SINGLE COPY FIVE CENTS.

WANT ADS

Want ads received at any time, but to insure proper classification must be presented before 12 o'clock noon for evening edition and 7:30 p. m. for morning and Sunday editions. Want ads received after such hours will be under the heading, "Too Late to Classify."

CASH RATES.

One time 12 cents a line.
Three times within one week, 9 cents a line each insertion.
Seven consecutive times, 7 cents a line each insertion.

CHARGE RATES.

Three times within one week, 10 cents a line each insertion.
Seven consecutive times, 8 cents a line each insertion.
Count six average words to a line.
Minimum charge, 20 cents.

The Bee will not be responsible for more than one wrong insertion due to typographical error. Claims for error must be promptly made.

An advertisement inserted to be run until discontinued must be stopped by written order.

You can place your want ad in The Bee by telephone.
TELEPHONE TYLER 1000.

Unclaimed Answers to the "Swappers' Column"

Hundreds of other answers have been called for and delivered during the last week. It is reasonable to suppose that all of the people below have made the desired swaps—therefore, do not call for the balance of their answers. Bee Want Ads sure do get results.

S.C.	S.C.	S.C.	S.C.	S.C.	S.C.
366	594	630	716	814	912
373	595	633	717	815	916
550	596	646	718	816	919
552	601	656	720	820	923
553	602	669	721	821	927
554	603	670	722	828	933
556	604	671	729	835	934
557	605	675	732	849	938
558	606	676	733	850	941
563	608	684	735	851	949
564	613	685	737	860	951
568	614	688	738	861	961
569	615	689	741	863	962
570	616	690	742	864	965
574	617	695	743	865	966
575	618	699	744	866	968
576	619	703	745	869	969
577	622	704	748	871	971
578	623	708	749	889	973
580	624	709	780	897	976
581	625	710	792	898	977
584	626	711	808	899	
588	627	715	811	900	
591					

CARD OF THANKS.

WE wish to thank our neighbors, friends, central committee, woodmen of the World, and especially the officers, members and degree team of Anniversary lodge No. 22, Degree of Honor, for their kind sympathy and beautiful floral offerings in our recent bereavement. D. L. Lewis and Family.

We wish to express our most sincere appreciation for the kindness and many beautiful floral offerings contributed by our many friends and neighbors during our recent bereavement in the death of our son and brother. Mr. and Mrs. C. W. Tyner, Helen Tyner, Lelia Tyner, Mr. and Mrs. C. A. Smith, Dorothy Smith.

We desire to hereby extend our deep appreciation of sympathy, kindness and floral tributes tendered by community, neighbors, friends and various organizations at the time of our sudden bereavement in the death of our beloved son and brother—Mr. and Mrs. Titzel and family.*

DEATHS AND FUNERAL NOTICES

WALSH—Mary, Friday, June 26, aged 52 years. Funeral services will be held Tuesday, June 30, at St. Philomena's church at 9 a. m. Interment Holy Sepulcher cemetery. Friends are welcome.*

LEGAL NOTICE.

NOTICE.

The annual meeting of the shareholders of the Nebraska Savings and Loan Association will be held in the association office, No. 106 Board of Trade building, Omaha, Nebraska, Wednesday, July 1, 1914, at 8 p. m. Polls for election of three directors open at 12 o'clock noon and close at 8 p. m. on the same day.
JOHN R. BRANDT, Secretary.
J27d4t

BIRTHS AND DEATHS.

Births—Mike and Sarrah Pavlico, 1213 South Fourteenth street, boy; Warren and Florence Bright, 3194 Meredith avenue, boy; Fred and Rosy Biozek, 2752 South Twelfth street, boy; L. Bari and Mary Higgins, 417 North Thirtieth street, boy; Robert and Anna Jensen, 1807 North Thirty-third street, boy; Ray and Hildur Mead, 2908 South Sixteenth street, boy.

Deaths—Anna Jones, 88 years, 4612 North Twenty-second street, Fred Hawkinson, 5 years, hospital; Anna Toolas, 84 years, 1949 South Fifteenth street.

MARRIAGE LICENSES.

Permit to wed have been issued to the following couples:

Name and Residence.	Age.
Alfred Jorgensen, Omaha	21
Elsie Benson, Omaha	22
John Wrick, Omaha	27
Monika Stefanich, Omaha	24
Percy Bailey, Omaha	23
Grace McElheny, Omaha	22
William S. Brown, Omaha	33
Mary M. Hayes, Omaha	24
Edward King, Omaha	36
Emma Hall, Omaha	36
John O'Neill, jr., Livingston, Mont	33
Clara Tuma, Omaha	23
Carl A. Johnson, Omaha	40
Waneta Weller, Omaha	34
Ira P. Atterberry, Omaha	26
Esther Bennett, Omaha	25
Nathan Biber, South Omaha	26
Mary Levetin, South Omaha	24
Homer C. Weeks, Omaha	23
Lois E. Cory, Omaha	22
Conrad Hilzer, Omaha	21
Elpha Flias, Omaha	19

BUILDING PERMITS.

Charles Mattson, 3312-14 Davenport street, double frame dwelling, $5,000; Harry Wolf, 2802, 2806, 2810 Binney street, frame dwellings, $4,000 each; E. S. Pardo, 702 Pine street, frame dwelling, $5,000; W. W. Welch, 3027 Farnam street, apartment, $20,000.

ANNOUNCEMENTS

Silko Chick Food
MADE FROM PURE GRAIN.
Best in the market—If your dealer does not handle it go to
A. W. WAGNER,
301 North Sixteenth. —o

LESSONS in china painting and firing. Ruth Letchford, studio 317 S. 27th. Red 6862. —o

SEWER CONTRACTORS.
Guthrie Center, Ia., will let contracts for sewers, outlet and disposal plant July 14, 1914. For information write city clerk.*

LAWN mowers sharpened, work guaranteed. Phone Webster 4881.

LUCKY wedding rings. Brodegaard's.

D. S. Griffith, wig mfgr., 12 Frenzer Blk.

HAZEL Leaf Pile Cones. Best remedy for itching, bleeding or protruding piles; 50c postpaid; samples free. Sherman & McConnell Drug Co., Omaha.

BUSINESS men's lunch, Orpheum buffet, 1509 Harney St. Chas. A. Lewis.

ESPECIAL NOTICE—Painters 109 special meeting, Monday, June 29. Election of officers. H. A. Nichols, Sec'y.

SUPERFLUOUS hair, warts and moles permanently removed by electricity; consultation free and confidential; all work guaranteed. Miss Allender, 624 Bee. o

ANNOUNCEMENTS

Corbett Will Press Those Suits in Time to Wear Today

If you were too busy yesterday or forgot it, or found this morning that your suits do not look as neat as they should on Sunday DON'T WORRY OR FUSS AROUND—it's too hot. Simply telephone

Douglas 4382 this minute

"We're "Johnny on the Spot"

We will call for, press and deliver your garments to any section of the city TODAY, with no extra charge. We know that our quick, thorough service will astonish you, for there is nothing like it in the city. Note these prices:

Men's suits sponged and pressed
Ladies' suits sponged and pressed **50c**

SPECIAL This week Palm Beach Suits cleaned and pressed **75c**

Mens Suits Cleaned and Pressed by our New Method $1.25
Dresses Cleaned and Pressed by our New Method ..... $1.50 up.
Ladies Suits Cleaned and Pressed by our New Method ..... $1.75 up.

Corbett "delivers the goods"

CORBETT Dry Clearers and Dyers

L. LEVEY, Manager. 1505 Harney Street
Factory 846 South 24th Street

Gibson's Buffet

322 South 15th St.

Vacuum Cleaners

Electric and hand power vacuum cleaners and sweepers, in large variety of styles and prices.

Demonstrations made in the home.

A home can not be kept thoroughly sanitary without the frequent use of a vacuum cleaner. We install the "HYDRO," the ideal sanitary cleaning system. Estimates of cost made on request.

We do vacuum cleaning in the home.

Sanitary Service Co.

Tele. Douglas 5504. Suite 306 Bee Bldg.

I HEREBY give notice that I will not be responsible for any bills contracted by my wife, Sylvia Campbell. Signed Ed Campbell.

THE dull months of July and August are upon us; as the big clothing store cuts its prices on its goods, so we are making special rates on our expert cleaning and watch repair work, main spring cleaning and jewels, 50c each. S. H. Clay & Son, 306 Neville Blk., R. 3524.*

Wedding announcements. Doug. Ptg. Co.

TODAY'S COMPLETE MOVIE PROGRAMS Exclusively in The Bee.

Downtown.

PARLOR. 1408 DOUGLAS
Lucile Love, No. 11.
Uni. Ike Jr. in a Case on the Dr. Uni. Ike
The Masked Rider, Powers

PRINCESS. 1317-1319 DOUGLAS
Sophie of the Film, Nestor, Comedy No. 4.
The Old Cobbler, two-reel, Bison.

North.

ALHAMBRA. 1814 NORTH 24TH.
Peter's Relations, Selig.
The Tatoo Mark, three-reel, Vitagraph.

DIAMOND. 2410 LAKE ST.
Swede Larsen, 3-reel. Rex.

FRANKLIN, 24TH AND FRANKLIN.
Hearst Selig.
The Warrior Maid, Kathlyn No. 10.
The Clock Went Wrong, Selig.

HIPPODROME, 28TH AND CUMING.
The Coming of Lone Wolf, Kalem.
A Daring Getaway, Bio.
An Angel Unaware, Ess.

IT THEATER, 16TH AND LOCUST.
The Forged Parchment, Kathlyn No. 11.
A Tight Squeeze, Edison.
Pat Casey's Case, Ess.

LOYAL, 24TH AND CALDWELL.
Beneath the Mask, 2-r. Imp.
A Mexico Mix, Joker Com.
The Bar Cross Liar, Ecl.

LOTHROP. 3212 NORTH 24TH.
The Warrior Maid, Kathlyn No. 10.
Broncho Billy and the Mine Shark, Ess.
Whiffles the Spotter, Pathe.

PALACE. 2323 DAVENPORT.
Animated Weekly.
Lucille Love, two-reel, Gold Seal.

SUBURBAN, 24TH AND AMES.
The King's Will, Kathlyn No. 12.
Pathe Weekly No. 49.
The Wooing of Sophie, Ess.

South.

APOLLO, 2824 LEAVENWORTH.
The Right of Way, 2-r. Vita.
Mother and Wife, Edison.
By Taxi to Fortune, Melies.

COLUMBIA. TENTH & HICKORY
The Elder Brother, two-reel, Essanay.
The Widow of Red Rock, Vitagraph.
Hunger Knows no Law, Vitagraph.

COMFORT THEA., 24TH & VINTON.
Rivalry, 2-reel Thanhouser Drama.
The Alarm, 2-reel Keystone Comedy.

FAVORITE THEATER. 17 & VINTON
Cutie's Wife, two-reel, Comedy.
eVngence of the Vaquero, Kalem drama.
This is Life, Pathe comedy.

FAV. AIRDOME ANNEX. 17 & VINTON
The Series of Alice Joyce, 2-r., Kalem.
The Light on the Wall, Edison Drama.
Sophia Starts Something, Edison comedy.

GEM. 1258 SOUTH THIRTEENTH
The Voice of Silence, Edison.
Bombarded, Selig.
The Crowning Glory, two-reel, Lubin.

LYRIC. 1617 VINTON
Wife, two-reel, Eclair.
The Dress Rehearsal, Frontier.

PASTIME THEATER, 24TH & LEAV.
The Double Knot, 2-reel Majestic.

VENEZIA THEA., 1311 SO. 13TH ST.
His Last Chance, 2-reel Imp.
Universal Ike Comedy.

West.

AIRDOME. FARNAM AND PARK.
By the Old Dead Oak Tree, Biograph.
Blotted out, Lubin.
A Darktown Wooing, Kalem.

HANSCOM THEA. 29TH & CASTELLAR.
Lucille Love Series.

Benson.

BENSON THEATER, 5835 MAIN.
In a Persian Garden, 2-r. Eclair.
Toilers of the Sea, with Warren Kerrigan.
All the Dog's Fault, Powers' Comedy.

South Omaha.

RESSE THEATER. 24TH AND N.
The House of Darkness, 2-reel, Lubin.
Brought to Justice, Kalem.
The Tango in Tuckerville, Edison.

DALE THEATER, 24TH & J STS.
Pirates of the Plains, in three gripping parts, and two comedy pictures.

MAGIC. 24TH AND O STREETS.
On Verge of War, 3-r. Bison.

Vaudeville.

ORPHEUM THEA., 24TH AND M STS.
Four reels of Mutual pictures and refined vaudeville.

HELP WANTED—FEMALE.

Agents and Saleswomen.

WANTED—Lady agents to sell most exclusive and choicest line of ladies dress goods by the yard; ladies' tailored-to-measure garments with fit guaranteed; 1,000 samples free; world beater proposition; transportation charges prepaid on shipments of required size; credit given under certain conditions. Don't let this opportunity pass you by. Address Direct Cloth & Mfg. Co., St. Louis, Mo. —o

$18 WEEK; expenses advanced; women to travel and appoint agents for concentrated food flavors in tubes. Reliable Mfg. Co., Como Bldg., Chicago.*

Swap anything in the "swappers' column."

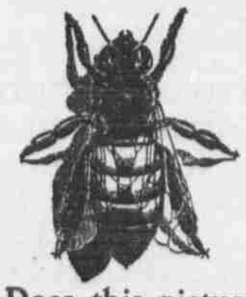

Does this picture catch your eye?

We are not running it in the paper to fill space, but for the reason we believe it will attract attention. That's just the purpose of every other advertiser in using newspaper space. Do the cuts you use attract attention? Wouldn't it be worth your time to investigate the facilities we have for producing cuts that talk?

Our plant is producing thousands of square inches of engravings every month for use in all kinds of printed matter. We would be glad to send you the names of satisfied customers who are having their engraving work done here, and will name you prices upon request.

The Omaha Bee
Engraving Department.
103 Bee Bldg. Omaha, Neb.

HELP WANTED—FEMALE

Clerical and Office.

CIGAR CLERK, hotel, $35.
Stenographer, work afternoons, $40.
Stenographer, beginner, real estate, $35.
Beginner, clerical work, some typewriting.
Comptometer operators, $45-$55.
Stenographers, experienced, $50-$65.
Stenographer and bookkeeper, $60.
Stenographer, grain experience, $55.
CO-OPERATIVE REFERENCE CO.,
1015-16 City National Bank Bldg.*

STENOGRAPHER, $60.
Stenographer, $50.
Bookkeeper, $40.
Stenographer, insurance, $50.
Retail clerk, $35.
Cashier, $50.
Cigar clerk, $45.
WEST REFERENCE & BOND ASS'N,
732 Omaha Nat. Bank Bldg.*

WANTED—A thoroughly competent and experienced young lady as cashier and to do some bookkeeping. State fully previous experience. Address D 227, Bee.*

Factory and Trades.

LEARN hairdressing. Oppenheim parlors.

Housekeepers and Domestics.

THE servant Girl Problem Solved. The Bee will run a Servant Girl Wanted Ad FREE until you get the desired results. This applies to residents of Omaha, South Omaha and Council Bluffs. Bring ad to The Bee office or telephone Tyler 1000.

WANTED—A competent white maid for general housework; 3 grown persons in family; references required. 504 S. 34th St. Tel. Harney 4355.

WANTED—A good cook and second girl. References required. Mrs. Victor B. Caldwell. Tel. Douglas 2827.*

WANTED—Maid for small apartment, young. Call mornings. Apartment 4, The Elms, 25th and Dewey Ave. R. 6905.

WANTED—Good girl for general housework in small house. 816 So. 37th St.*

WANTED—At once, a young girl to assist with the care of one child. Tel. Harney 908.

WANTED—Girl for general housework; wages $5. Mrs. A. W. Friend, 3304 Davenport St. Tel. Harney 2869.

WANTED—A good girl for general housework; does not have to be a good cook; small family; good wages. 615 S. 29th St.

Miscellaneous.

WANTED—Women for government clerkships, $70 month. Omaha examinations soon. Specimen questions free. Ranklin Institute, Dept. 658 N, Rochester, N. Y.

YOUNG women coming to Omaha as strangers are invited to visit the Young Women's Christian association building at St. Mary's Ave. and 17th St., where they will be directed to suitable boarding places or otherwise assisted. Look for our travelers' guide at Union station

POSTOFFICE clerk--carrier "Exams" soon. Prepare now. Write today for free booklet P-14. Patterson Civil Service school, Rochester, N. Y.—o.

WANTED—Women make aprons, 40 cents per dozen; sent parcel post; send addressed stamped envelope for particulars. Fenway Specialty Co., 554 Washington St., Boston, Mass.*

WANTED—Teachers out of employment, to sell cash proposition, retaining their commissions; salesmen today earning from $40 to $65 per week on this same plan. Call at 308 Baird Bldg., between 12 and 3, Monday and Tuesday. Must have best of references. P. F. Collyer & Son.*

WANTED—Girl for nurse's training at Rozelle Sanitarium. Webster 579.

HELP WANTED MALE AND FEMALE.

MEN, WOMEN—Get government jobs; big pay; examinations announced everywhere July 15; sample questions free. Franklin Institute, Dept. 221-N, Rochester, N. Y.

WANTED—SITUATIONS

GIRL wants dining room work in hospital or institution. Miss Donovan. Phone Douglas 5544.

BUNDLE washing, ironing Harney 5816.

LADY who can cook would like position as housekeeper in home. Address, B 139, Bee.

WANTED—Place to work for board and room and car fare. Address, D 145, care Bee.

YOUNG man of good habits wants position of any kind where there is chance for advancement. Can drive and take care of car. Can furnish best of reference as to character and ability. Phone Harney 4060.

POSITION as housekeeper in private home or public institution, middle-aged widow, unincumbered, experienced, references given and required. Short, Box 471, Superior, Neb.

ELDERLY man wants work about house or housecleaning. Address C 194, Bee.

Exp. lady wants day work. Webster 5347.

CHAUFFEUR, competent, careful driver, thorough mechanic, over 5 years' experience; keep car always in best of condition; absolutely steady and reliable; accustomed to good families. Address Y 91, Bee.

DAY work, good reference. Call W. 5462.

MAN wants to mow lawns or work of any kind. Phone Harney 7379.

WANTED—A position as housekeeper by a respectable young lady. Address, Y 93, Bee.

EXPERIENCED young girl wishes situation as cashier. References. H. 5657.*

LAWN, yard, anything. Store or office. H. Bentley, 611 N. 18th.

STENOGRAPHER wishes position in office; has had 1½ years of experience. Phone Harney 4060.

LADY with grown son wishes position on farm as housekeeper and son to work on farm. Phone Harney 6390, or write 3120 Leavenworth St.

WANTED—Position as nurse girl. South 2613.

WANTED—A job going to the lakes. Telephone Douglas 5118.

WANTED—Situation traveling as specialty salesman; six years' as specialty salesman. Address H. W. E., care Bee office.

WANTED—By middle-aged lady, position as housekeeper. Apply L. J., 1717 Cass, or address S 142 Bee.

EDUCATIONAL

MOSHER-LAMPMAN COLLEGE SUMMER SCHOOL

Every day is an enrollment day. Unsurpassed classes in all business and English branches, shorthand, stenotypy, telegraphy and typewriting. Students admitted at any time. Graduates guaranteed good positions. Places provided for young people to work for board. For a new, free catalogue address
MOSHER-LAMPMAN COLLEGE.
1815 Farnam Street, Omaha, Neb.

SUMMER SCHOOL NOW OPEN
in Both the Day and Night Sessions.
BOYLES COLLEGE ENTER NOW

Business practice, bookkeeping, penmanship, salesmanship, banking, stenography, stenotypy, typewriting, telegraphy, accounting, filing, private secretarial work and many other courses are open to you here. You may work for board while attending. Call, write or telephone for latest catalogue.
BOYLES COLLEGE.
18th and Harney Streets, Omaha, Neb.

The Van Sant School
STENOGRAPHIC COURSE
Summer sessions, 8 a. m. to 1:45 p. m.
18th and Farnam Douglas 6647.

FOR SALE at a discount, a full, unlimited scholarship in Boyles Business college, Omaha; good for either shorthand or business courses. Apply at the office of Omaha Bee.

AUTOMOBILES

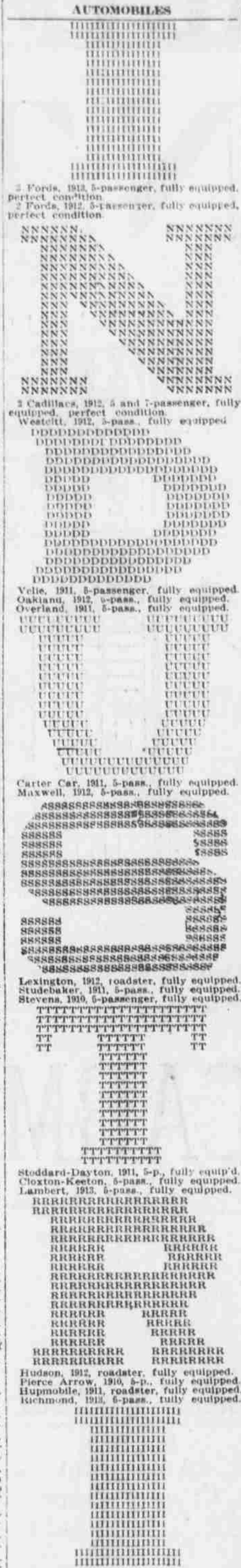

2 Fords, 1913, 5-passenger, fully equipped, perfect condition.
2 Fords, 1912, 5-passenger, fully equipped, perfect condition.
2 Cadillacs, 1912, 5 and 7-passenger, fully equipped, perfect condition.
Westcott, 1912, 5-pass., fully equipped.
Velie, 1911, 5-passenger, fully equipped.
Oakland, 1912, 5-pass., fully equipped.
Overland, 1911, 5-pass., fully equipped.
Carter Car, 1911, 5-pass., fully equipped.
Maxwell, 1912, 5-pass., fully equipped.
Lexington, 1912, roadster, fully equipped.
Studebaker, 1911, 5-pass., fully equipped.
Stevens, 1910, 5-passenger, fully equipped.
Stoddard-Dayton, 1911, 5-p., fully equip'd.
Cloxton-Keeton, 5-pass., fully equipped.
Lambert, 1913, 5-pass., fully equipped.
Hudson, 1912, roadster, fully equipped.
Pierce Arrow, 1910, 5-p., fully equipped.
Hupmobile, 1911, roadster, fully equipped.
Richmond, 1913, 5-pass., fully equipped.
Buick, 1912, model 16, 4-p., fully equip'd.
Thomas, 1911, 6 cylinders, 5-passenger, fully equipped.
Maxwell 25, 1914, 5-pass. fully equipped.
Chalmers, 1912, roadster, fully equipped.
Chase, 1914, truck, fully equipped.
Ford, 1913, roadster, fully equipped.
Maxwell 35, 1914, roadster, fully equipped.
Hudson, 1911, roadster, fully equipped.

We have 56 used cars on our floor at prices that are astonishing. All cars are thoroughly overhauled and sold by a reliable firm. Call and look over our stock. Write for our bulletin No. 7, prices and large list of satisfied customers.

Industrial Garage Company
TWENTIETH AND HARNEY STS.
OMAHA, NEB.

AUTOMOBILES AUTOMOBILES

Five of My Real Bargains In Used Cars

1—1913 five-passenger Cadillac.
1—1913 six-passenger Hupmobile.
1—1912 four-passenger Glide Scout.
1—1912 three-passenger Landaulet Franklin.
1—1911 five-passenger Chalmers.

All these cars have been put in first class condition, and were purchased outright from former owners, and are not cars that were taken in at a big price on trade for new cars by a dealer who must get long price to break even.

C. S. McKEE
Tel. Doug. 4225. 2124 Farnam St. Omaha, Neb.

WANTED

To buy or trade for FIFTY USED Cars. These cars must be in good running condition; late models preferred.

E. R. WILSON AUTO CO.
2429 Farnam Street

Special Bargains In Used Cars

My salesroom is overcrowded and I need the room and the money.

7-p. 40-h. p. Peerless	$1,650
7-p. 40-h. p. Pierce Arrow	1,200
7-p. 45-h. p. Rambler	700
5-p. 35-h. p. Stevens - Duryea (small six)	750
1,500-lb. truck, chassis only	500
1,500-lb. truck, panel body	300

All of these cars have been overhauled and in A No. 1 condition. You have got to see these cars to appreciate these bargains.

R. N. Howes & Co.
Douglas 153. 2216 Farnam St.—o

FOR
Real Live Bargains
IN USED CARS
SEE
McIntire Auto Co.,
New Location
2210-12 Farnam.

TIRES! TIRES!
BRAND NEW, HIGH GRADE IN EVERY WAY, AT LESS THAN MANFACTURERS' PRICES.

Size.	Casing.	Tube.	Size.	Casing.	Tube.
28x3	$ 7.00	$1.90	32x4	$16.00	$3.70
30x3	7.85	2.00	33x4	16.50	3.85
32x3	8.25	2.15	34x4	17.00	3.90
30x3½	10.35	2.75	35x4	17.50	4.00
32x3½	11.35	2.85	36x4	18.00	4.15
34x3½	12.25	3.00	34x4½	22.00	4.80
36x3½	12.75	3.15	35x4½	22.25	5.00
30x4	14.25	3.30	36x4½	24.00	5.10
31x4	14.75	3.60	36x5	24.85	5.56

All goods guaranteed as represented and full guarantee on all tubes. We ship on approval upon receipt of 10 per cent deposit, balance C. O. D.
NATIONAL TIRE SALE CO.,
33-35 So. Dearborn St., Chicago, Ill.—o

WILL sacrifice my 1912 foredoor five-passenger Maxwell touring car. This car is fully equipped and runs and looks like new, $785 will buy this car. Address P 143, Bee.*

AUTOMOBILE FOR SALE BY OWNER
1913 Metz runabout; good condition; a bargain for quick sale. Call Douglas 5632 or P. O. Box 406.

"Lindberg" Fore door, body bldg., 40 & Far

Greenough Omaha Rad. Rep. Co. 2020 Far.

$100 forfeit for any magneto we can't repair. Coil repair'g. O Bayadorfer, 210 N. 18.

WE make a specialty of auto foredoor body building and painting. Highest quality work. Wm. Pfeiffer Carriage Wks. D. 6922. 26th Ave. and Leavenworth.

ONE 1912 40-horsepower Carter car roadster, excellent condition, for sale at sacrifice. Call 2219 Ogden St. Webster 7228.

Industrial Garage Co., 20th & Harney Sts.

CUT PRICE pneumatic tires. 218 So. 20th.

American Machine Co., 110 So. 11th. L. 4851.

FOR a first-class used car at a right price see Howe's. 2216 Farnam.

STORAGE batteries recharged and repaired. Orr Motor Sales Co., 2416 Farnam

Motorcycles.

HARLEY-DAVIDSON MOTORCYCLES Bargains in used machines. Victor Roos, "The Motorcycle Man," 2703 Leavenworth.

Pope 1914 model now ready. Bargains in used machines. Pope Motor Co., 2372 Leavenworth. R-3355.

1914 INDIAN MOTORCYCLE now ready; bargains in used machines. OMAHA BICYCLE CO., 16th and Chicago. D. 3773.

Lindborg Bros., 2023 Cum. (Flying Merkel)

OFFERED FOR SALE.

Furniture.

New & 2d-hand furnit'e, cash or terms, reasonable. Amer. Furn. Co., 906 N. 16th.

PRIVATE sale from 3 to 6 p. m. Sunday only, 1920 Locust St., all furniture for 6-room house; exceptionally fine dining room furniture; all leather living room furniture, oriental and Wilton rugs, peloux, kitchen cabinet, gas range, porch chairs, brass bed, sanitary couch, etc. One day only 3 to 6 p. m. Sunday.*

REFRIGERATORS, tables, chairs, china cabinet, secondhand dressers. Web. 6725.

HOUSEHOLD goods for sale. 2629 Sherman Ave.

OFFERED FOR SALE

Furniture.

Sewing Machine Sale Monday

12 good reliable high grade, sewing machine bargains. These machines are not cheap stenciled machines, but are late models up-to-date, ball bearing, etc. Each machine priced here is really worth twice what we ask for it Monday. Notice these makes. Then the price.

New Home	$ 5.00
Singer 7D drop head	16.00
Nebraska, new $25 machine	16.50
Wheeler & Wilson, 7D drop head	15.00
White drop head, oak	12.00
Singer 66-round bobbin	24.00
Wheeler & Wilson, tailor machine	12.50
Free ball-bearing	20.00
New Gourley, as good as new	14.00
Wheeler-Wilson, tailor machine	12.50
White, late style	25.00
White, can't tell from new	27.50

We will give a written guarantee with each of these machines and free instruction.

We rent and repair all makes of machines.

Mickel's Nebraska Cycle Co.
Corner 15th and Harney Phone D. 1962.*

Musical Instruments.

New Pianos

World's best, from 10 to 40 per cent off; slightly used standard makes from $100 up.
G. H. HARR PIANO CO.,
3rd Floor Old Boston Store Bldg.*

Typewriters.

TYPEWRITERS sold; rented, repaired. Central Typewriter Exchange, 397 S. 17th.

Remington Junior

See the latest Remington typewriter, small, compact, portable, practical. It is entirely visible and will do as beautiful work as the standard machines, but the price is one-half, $50. Guaranteed absolutely. Ask for demonstration.

Remington Typewriter Company
19th and Douglas Streets.

RENT—AN Oliver typewriter, 3 months for $4. The Oliver Typewriter Co. D. 2919.

All makes typewriters rented, sold, terms. Butts Typewriter, 1806 Farnam. D. 6031.

RENT Remingtons, Monarchs and Smith Premiers of their makers. The Remington Typewriter Co. Telephone Douglas 1284. Rental credited if you purchase, and only very newest and highest grade machines sent out. Rates, three months for $5 for understroke machines or $3 per month for latest model visible writers.

Miscellaneous.

FOR SALE at a discount, a full, unlimited scholarship in Boyles Business college, Omaha; good for either shorthand or business course. Apply at the office of The Omaha Bee.

FOUNTAINS, BARS AND RESTAURANTS

Its hot weather and buttermilk weather. The new C. & H. white, attractive, sanitary buttermilk cooler makes them think buttermilk, want buttermilk and ask for buttermilk, consequently dollars in your cash register. "The money maker of the season." Circular sent or call and inspect Restaurant, bar and fountain supplies for every department.
OMAHA HOTEL SUPPLY COMPANY.

50 GOOD CIGARS FOR $1.
Sent parcel post, prepaid, to any address; premiums with first orders. If not satisfactory return and get money back. Address J. L. Stafford, 1714 E. Federal St., Baltimore, Md. Reference, Clifton Bank, Baltimore, Md.*

GOOD law library for sale in Nebraska. For particulars address J. J. Marlay, 764 Oakwood Blvd., Chicago.*

FOR SALE—New and second-hand carom and pocket billiard tables and bowling alleys and accessories; bar fixtures of all kinds; easy payments. The Brunswick-Balke-Collender Co., 407-409 S. 10th St.

2-hand mch. Gross Wreck Co. 21 & Paul.

CHERRIES, one-third for picking. Phone Benson 278 J.

LARGE stock new and second-hand iceless soda fountains; easy terms. L. Grauman Co., 1540 Wazee, Denver, Colo.—o

1913 INTERN. TRUCK 20 H. P. A-1 condition, $450.
HORN & RADBRUCK,
14th and Capitol Ave. Tel. Red 7536.*

FOR SALE—Reed baby buggy cheap. Phone Webster 1500.