## OMAHA BRIGHT SPOT ON MAP

### J. P. Cobb of New York Considers Local Conditions Extra Good.

### WIFE HAS DOWN TOWN CORNER

**Mrs. Cobb Half Owner in Sixteenth and Farnam Property, Which Husband Declares Will Be Worth Million.**

"Omaha is the one bright spot on the map industrially and commercially," according to J. P. Cobb, Wall street broker, who was in Omaha Tuesday. His opinion is considered worth quoting as he is a man of some eminence in Wall street. Frank H. Meyers, president of the Omaha Real Estate exchange, reported what Cobb had said to him just before leaving Omaha. Mrs. Cobb is the half owner of the corner at Sixteenth and Farnam on which the Meyers & Dillon drug store stands.

Mr. Cobb while in Omaha stated that he had stopped all along the route from New York to Omaha and that Omaha was the one bright spot he had found, as business conditions were not so good elsewhere. President Meyers of the Omaha Real Estate exchange quoted Cobb at some length at the exchange meeting. He said the visitor declared he would go home with much greater confidence than he had ever had in Omaha before. He also stated that he expected Mrs. Cobb's corner at Sixteenth and Farnam to be worth $1,000,000 in five years, and he was in favor of holding it.

Harry Wolf, speaking before the exchange, advocated a state law providing for the licensing of real estate men and requiring them to put up a bond in order that the public might know who was reliable and who was not. He lamented the fact that when frauds are perpetrated by "sharps" on a real estate transaction the report gets out that it was a real estate man who defrauded the person, while as a matter of fact, he declared, it was seldom a real estate man, but a professional sharp.

## POLING DECLARES FOR NATIONAL PROHIBITION

Daniel A. Poling, national temperance worker, declared in an address before an audience in the First Presbyterian church Tuesday night that national prohibition is the only solution to the handling of the liquor question. He spoke under the auspices of the Christian Endeavor union and pointed out that while it was contended prohibition interfered with a man's personal liberty, that was hardly an argument if the majority of people in any community wished that saloons be eliminated. He held the restriction of drinking places in the same light that other present day regulations are regarded, rule by majority.

## MACCABEES LODGE HEAD ARRANGING INITIATION

Preparatory to the initiation of a class of about 100 Omaha women into the Ladies of the Maccabees of the World, Mrs. Alice B. Locke of Denver, supreme lieutenant commander of the order, is in Omaha to confer with the heads of the seven local lodges. She will meet with the latter at the Paxton hotel and will then go to Chicago and Port Huron, Mich., the national headquarters. The local initiation of candidates will be held the latter part of June.

**Stomach Troubles Disappear** by using Electric Bitters. Best remedy for liver and kidney, indigestion, dyspepsia and all stomach troubles. 50c and $1. All druggists.—Advertisement.

## "Y" SPELLING CONTEST TO BE HELD IN GYMNASIUM

Such a big crowd is expected at the old-fashioned spelling bee to be held at the Young Men's Christian association next Tuesday evening that the management is planning to have the contest in the gymnasium, so as to afford plenty of room, fresh air and ventilation. A. E. Eaton, secretary in charge, says he looks for at least 200 entries and several hundred more witnesses of the competition. Old-time spellers all over the city are coaching up on the hard words and many inquiries are received daily about the contest. All teachers and students are barred. Handsome prizes will be awarded to the winners.


# MEXICO:

## The Record of a Conversation with

# The President of the United States

*Appears in This Week's Issue of*

## *THE SATURDAY EVENING POST*

**OUT TODAY**

*Five Cents the Copy*

**All Newsdealers and Saturday Evening Post Boys**

THE CURTIS PUBLISHING COMPANY
PHILADELPHIA



# Colorado

## For the Tourist

This Booklet Free

THE vacation dream of the whole world of work is — Colorado! Nowhere else is there such a lure of mountain and stream. Nowhere else are the real joys of vacation bought at so slight a cost. Here is the wild ecstasy of riding through giant canyons; of brawn-building tramps toward snow crested hills. Here is bathing in magic medicinal springs under moonlit skies.

Go to Colorado and put a sharp edge on your mind again. Absorb new ideas with the vital new air. Make your Colorado vacation dream come true. Of all the ways of getting to Colorado, the experienced traveler takes the

## Union Pacific

**Standard Road of the West**

Three through trains leave Omaha daily.

The road supreme of comfort and luxury. It is the clean way of Dustless Sherman Gravel, the roadbed itself seems to be carefully groomed and washed by hand. It is the solid way of heavy double tracks, insuring sound sleep. It is the safe way of Automatic Block Signals, in whose vigilance you may place utter trust. Everything from peerless cuisine to the latest new novel is provided to give you pleasure.

Apply today for handsomely illustrated booklet—"Colorado for the Tourist."

L. BEINDORFF, C. P. & T. A.
1324 Farnam St., Omaha, Neb.
Phone Doug. 334.

421 O

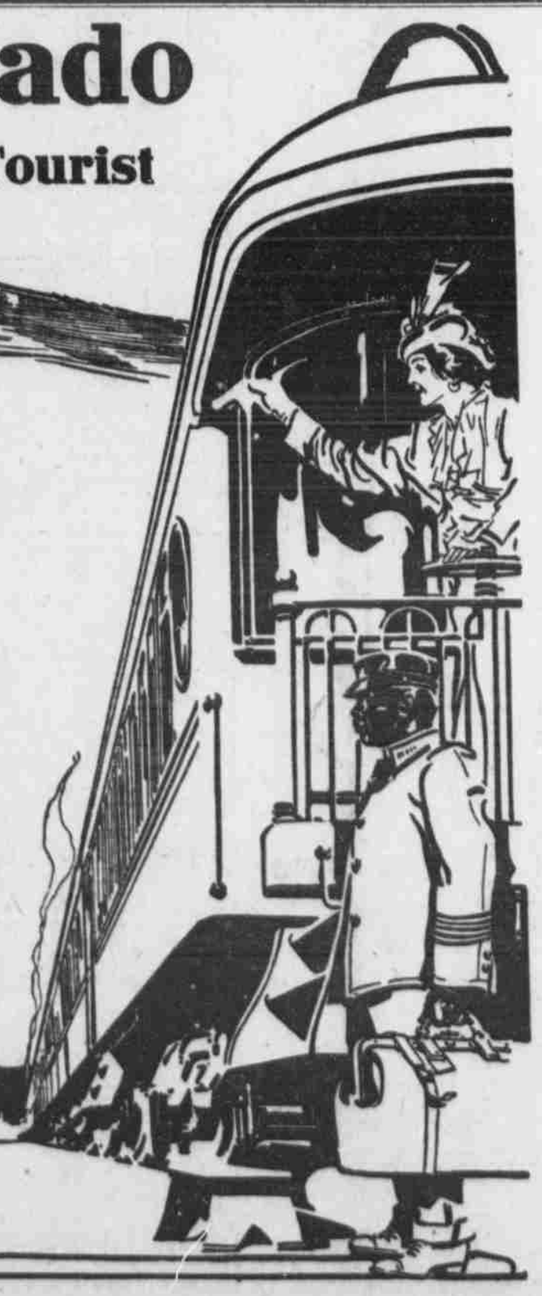

**$17.50** from Omaha to Denver, Colorado Springs, Pueblo and Return

DAILY, JUNE 1 TO SEPTEMBER 30.



**Goodyear Raincoat Co. Stock Goes on Sale Thursday. See Separate Ad on Page 4.**

**HAYDEN'S** THE RELIABLE STORE

**Most Sensational Coat, Rain Hat and Umbrella Bargains Ever Offered. See Ad on Page 4.**

## A Great Stock Adjustment Sale of MENS' TROUSERS

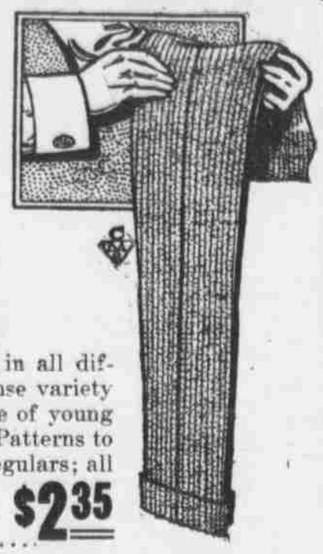

Over 1,800 pairs of Men's Trousers. None worth less than $3.00 and up to $6.00; all at one price for three days..... **$2.35**

The fabrics are all wool serges, blue and grey worsteds, in all different stripe effects; Cassimeres and Tweeds in an immense variety of the very best patterns and colors including a fine line of young men's trousers with cuff pants and tunnel belt loops. Patterns to suit all, sizes to fit all. Stouts, long stouts, slims and regulars; all from our regular stock, sizes from 27-inch to 50-inch waist, lengths from 26 to 37-inch. $3.00 to $6.00 values. choice Thursday, Friday and Saturday, at ..... **$2.35**

## A Trimmed Hat Sensation Thursday

Your Choice of the Entire Stock at **$5.00**

Values up to $20.00. Over 1,000 Hats for Selection.

Patterns Hats — Plume Hats — Aigrette Hats — Beautiful Flower Trimmed Hats, etc., absolutely nothing reserved except the new mid-summer styles.

An extraordinary assortment of high class Hats at a most extraordinary bargain price.

**Come Early and Get the Best Trimmed Hat Bargain You Ever Secured in any Sale.**

### Drug Department Specials for Thursday

10c Jap Rose, Palmolive or Saymon's Soap .....5c
Cuticura, Woodbury's or Packers' Tar Soap, for .....15c
Lyons or Kolonos Tooth Powder or Paste for .....12½c
50c Cream Elcaya or Daggett & Ramsdell's Creams for.....39c
Mennen's or Mazetta Talcum Powders for .....10c
50c Honey Suckle Face Powder or Perfume for .....35c
50c White Rose or Locust Blossom Perfume, the ounce.....25c
Shah of Persia Toilet Soap, per bar .....19c
50c lace edge Toilet Chamois, 25c
50c Canthrox Hair Shampoo, 25c
$1 size Fitch's Hair Shampoo 69c
$1 Mary E. Goldman's Hair Tonic for .....75c
50c Sage and Sulphur or Danderine Hair Tonics for.....39c
50c Hind's Honey and Almond Cream for .....29c
Jad Salts for the kidneys, for 55c
25c size Sal Hepatia, for .....15c
85c size Beef Iron and Wine Tonic for .....50c
15c and 25c Tooth Brushes, each for .....5c
One lot of regular 10c and 15c Toilet Soaps, standard brands, but slightly soiled, per bar .....2½c
$3.00, 3-qt. white rubber, rapid flow fountain syringe and bottle, guaranteed one year, for ....$1.50
25c Orris Root Tooth Powder, for .....10c
50c quality Household Rubber Gloves for .....20c

## A Wonderfully Attractive Showing of the New Summer Dresses and Waists Greatly Underpriced

Seldom in a lifetime does one find such broad assortments of up-to-the minute styles so greatly underpriced at the very opening of the seasosn. You can't afford to miss them Thursday.

**Beautiful Summer Dresses** that would sell regularly at $8.00 to $12.00, all sizes, dainty designs, most wanted materials, white and colors, at .....**$6.95**

Other attractive values at **$10.00, $12.75, $15.00** to .....**$25.00**

**Several Hundred Pretty Waists,** made to sell up to $5.00; come in chiffons, nets, laces and faune silk; white, black and colors; all sizes, fine assortment for selection; your choice....**$1.95**

**Tailored Suits** that sell regularly up to $50.00, on sale Thursday at **$25.00**

**Tailored Suits** made to sell to $40.00 on sale Thursday at **$19.50**

**Tailored Suits** made to sell to $30.00, choice Thursday, at **$12.50.**

**Long Silk Slips,** made to sell to $5.00; special lot while they last ..... **$1.50**

**New Dress Skirts,** big assortment of clever styles, all colors, special at .....**$4.90**

**$1.00 Dresser Scarfs, 49c**
A big line of very fine cluny lace trimmed dresser scarfs, 54 inches long, made to sell at $1, choice.. **49c**

**$1 Embroidered Pillow Slips**
Full size, prettily embroidered; made to sell at $1 a pair; values unapproachable at our sale price Thursday .....**49c**

**50c Dresser Scarfs, 25c**
A pretty line of full 54-inch lace trimmed dresser scarfs, sold regularly at 50c, for one day, choice... **25c**

## 23 Pounds Best Granulated Sugar for $1.00

**48-lb. sacks best high grade Diamond H Flour, nothing finer for bread, pies or cakes.....$1.05**
10 bars Bent-'Em-All, Diamond C Lenox or Laundry Queen white laundry soap for .....25c
Grape Nuts, package .....10c
E. C. Corn Flakes, package.....5c
The best domestic Macaroni, Vermicelli of Spaghetti, package....7½c
Tall cans Alaska Salmon.....10c
6 cans Oil or Mustard Sardines..25c
Advo Jell, the jell of quality, for dessert, per package .....7½c
The best hand picked Navy Beans, per pound .....5c
10 pounds best White or Yellow Corn Meal for .....19c
All regular 15c Cookies, Wednesday, per pound .....12½c
All regular 10c Cookies Thursday, day, per pound .....10c
All regular 10c Cookies, Thursday per pound .....8 1-3c
Large bottles Worcester Sauce, pure Tomato Catsup, Pickles, assorted kinds, or prepared Mustard, per bottle .....8 1-3c
1 pound can assorted Soups ....7½c
4 cans fancy Sweet Sugar Corn..25c
32-oz. jars pure Fruit Preserves..25c
6 pounds choice Japan Rice.....25c
4 pounds fancy Japan Rice, 10c quality, for .....25c
Golden Santos Coffee, pound....25c
1 pound best Tea Siftings.....10c
**PUT UP YOUR PINEAPPLES NOW!**
48 size, fancy fruit, each.....6¼c
Per dozen .....75c
42 size, each .....7½c
Per dozen .....85c
36 size, each.....8½c
Per dozen .....95c
30 size, each .....12½c
Per dozen .....$1.40
**We advise our customers to buy now. BEST GRANULATED SUGAR,** per sack .....$4.35

**THE VEGETABLE MARKET FOR THE PEOPLE.**
Fresh Spinach, per peck.....5c
2 bunches fresh Asparagus.....5c
3 bunches home grown Radishes..5c
3 heads fresh Leaf Lettuce.....10c
4 bunches fresh Rhubarb.....5c
6 bunches fresh Onions.....5c
Fresh Beets, Carrots or Turnips, per bunch .....4c
Fancy ripe Tomatoes, pound....10c
3 large Soup Bunches.....10c
Large Cucumbers, each.....5c
Fancy Head Lettuce, per head ..7½c
Fancy solid Cabbage, pound.....2½c
Fancy Green Beans, per lb .....10c

IT PAYS **Try HAYDEN'S First** IT PAYS



**COME NOW TO MINNEAPOLIS**

An office for a firm needing large space is usually impossible for us to furnish.

Our recent change makes it possible for us to offer space of about 900 square feet in a particularly desirable part of the building.

Any firm that can use this amount of space should apply at once. Otherwise, it will be rented to separate tenants.

THE BEE BUILDING COMPANY

N. P. Feil, Secretary.
R. O. Babcock, Superintendent.

Room 103 Bee Bldg.

**AN INVESTMENT THAT PAYS BIG DIVIDENDS A BEE WANT AD**