

Receipts From Merchants on This Page Are Valuable

Chafing Dish

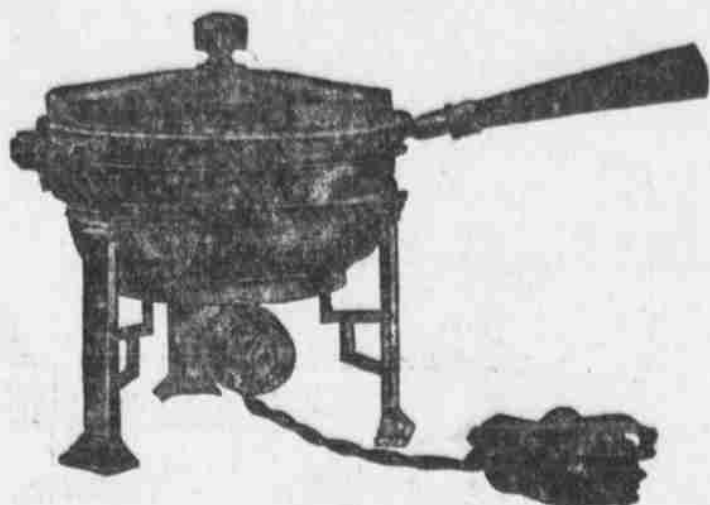

ISN'T THIS A BEAUTY?

The Electric Shop

Wolfe Electric Co. 1810 Farnam St. Tyler 1414. We are as near you as your Phone.

"Old Sol" Serves A Memory Jogger!

Every Sun Ray from now on serves as a reminder that your last summer's clothes are NOT in condition to wear THIS summer, UNLESS you have some dry cleaner exercise his good offices over them.

Send 'em to Dreshers! Those perfectly good, yet badly soiled and unpressed light colored and light weight suits and dresses; those dainty waists that were soiled last Fall; those beamed straw hats that are still good beneath the surface; those white duck coats, trousers and caps; those summer flannels; those outing costumes; everything, anything that you wore last summer.

Just phone Tyler 345 and say: "Dresher, I've got a bundle of last summer's clothes that need cleaning and pressing; please send your wagon."

Dresher Bros. Dry Cleaners and Dyers

2211-2213 Farnam Street, Omaha, Neb.

Every Dollar Deposited to Open a New Account in the SAVINGS DEPARTMENT of THE MERCHANTS NATIONAL BANK Counts 100 Votes in The Bee's Panama Contest

Capital, \$500,000
Surplus, \$500,000
Undivided profits, \$240,000
Total deposits, \$7,000,000

THE MERCHANTS NATIONAL BANK

13th and Farnam Streets

LUTHER DRAKE, President
FRANK I. HAMILTON, Vice President
FRED P. HAMILTON, Cashier
B. H. MEHLE, Assistant Cashier
C. B. DUGDALE, Assistant Cashier

NOTE: Votes will not be allowed for other than bona fide new savings accounts. Full number of votes will be allowed up to sixty days before close of contest when a limit of 10,000 will be placed on each new account.

The Proper Graduation Gift Is a WATCH

Get a watch for the young man or girl that will last a good long while and serve as a kindly memory of childhood days—the days that, like time itself, never come back.

A Watch for the Young Man
Here is a most appropriate time piece with a 15-Jewel movement, either Elgin, Waltham, or Hampden, fitted in a 20-year, 14k gold filled Hunting case, with either plain or engraved art designs. On account of our immense buying power we can offer this watch at **\$14.85**

A Watch for the Young Lady
A beautiful 400 size Standard American watch with fine reliable Hampden movement. It has a 20-year, 14-k gold filled case, hand engraved or plain. **\$11.60**
Our special price is **\$11.60**
Remember our guarantee, whereby we keep watch in repair free of charge during 5 years.



NOTICE TO CONTESTANTS

Next Tuesday we will publish the standing of all contestants who have turned in their nomination coupons or cash checks for votes in this contest. Get your receipts in by Saturday evening, so that your standing will appear in the list, thus letting your friends know that you are competing for a trip to the Panama exposition.

Contestants' Standing

Name	No. of Votes
Fay M. Watts	2,884,078
Edith A. Pinney	2,843,198
Mrs. Emma Perry	1,960,507
Charles Zell	1,764,723
Sylvia Mahne	347,985
W. L. Ward	285,473
O. A. Mystrom	177,418
Robert Lewis Lowman	182,001
Mary J. Aberly	51,815
Daniel A. Langford	9,846
Sam Steinberg	2,500
Mrs. B. S. Smith	2,632
Rowell Feltz	4,712
Clyde J. Luthert	7,211
Joe Bohalek	1,800
Fred Horn	1,158
Grace E. Baker, Beatrice, Neb.	1,000
Merbert C. Wells	1,000
W. J. Mettlen	1,000
Chris Hutchinson	1,000
Julian Harris	1,000
Harry J. Severson	1,000
Minor G. Kennedy	1,000
Herbert C. Lundon	1,000
Marie E. Myers	1,000
Fannie E. Washburn	1,000
Charles G. Thomas	1,000
Mary G. Harrison	1,000
Mrs. James Mortimore	1,000
Marjorie Swanson	1,000
Mrs. Robert T. Jones	1,000
James Z. Kulakofsky	1,000
Myron DeForest	1,000
T. G. Thompson	1,000
Mrs. George E. Ivarts	1,000
Louise Fanningberg	1,000
Paul Horton	1,000
Henry B. Ring	1,000
Mrs. Lillian Lewin	1,000
Samuel I. Book	1,000
John Flicker	1,000
Felix Wachalek	1,000
Karry Erney	1,000
Mrs. E. Beveridge	1,000
Mrs. Fannie Crossan	1,000
William Wignat	1,000
Grethchen Bigar	1,000
James G. Wisely	1,000
Sara Lee	1,000
Wayne Wiley	1,000
H. W. Becker	1,000
Mrs. Jennie Martin	1,000
Lillian Erickson, Kearney, Neb.	1,000
John Oplecha, Hurwell, Neb.	1,000
Mrs. Katie O'Brien	1,000

How to Win a Free Trip to the Panama Exposition

Rules of Contest.
1.—The Bee offers and will award three round-trip tickets and expenses to the Panama Exposition, the total cost of each trip to be \$200, as prizes to the three contestants having the greatest number of points at the close of the contest.
2.—This contest open to everybody except employees of advertisers on this page and of The Bee.
3.—The contest page will be published one day each week and will run for a period of one year.
4.—Points will be figured on the basis of one point for each cent shown on cash checks or receipts for purchases made from advertisers on this page.
5.—Cash checks must be deposited at or mailed to "Panama Contest Editor" The Bee not later than thirty days from date of payment of same and receipts will be issued for them.
Contest to close November 7, 1914. All cash tickets and receipts must be turned into The Bee office not later than 9 p. m. on closing day of contest, or if mailed, must be postmarked not later than that hour.

FIRST WORLD POLO MATCH WILL BE AT PANAMA FAIR

The management of the Panama-Pacific International exposition has announced that the first world polo tournament will be held in San Francisco in 1915. The event, which will attract the best polo teams of all countries, will extend over a period of six weeks from March 15 to May 1. It is expected that 20 of the best ponies in the world will be shipped to the exposition grounds for this fascinating tournament. The tournament will be under the auspices of the American Polo association, which has collaborated with President C. C. Moore in appointing committees of the foremost players of the United States.

Hygienic Expert to Install Exhibits at 'Frisco Exposition

Chief Alvin F. Pope of the department of social economy announces that the Panama-Pacific International exposition has secured the services of the greatest welfare and hygienic displays in the world. This is Dr. Philip Bauer of Stuttgart, Germany, whose work in this field caused him to be decorated by King Leopold of Belgium and by Emperor William of Germany.
At the Dresden exposition in 1911, Dr. Bauer installed a series of wonderful exhibits called "Der Mensch" (the Human Being) which is still considered the world's masterpiece. It is intended that this entire exhibit be brought to San Francisco in 1915.
With Dr. Bauer there came to America a corps of wax modelers and glass blowers especially trained by him for this delicate scientific work. On their arrival in San Francisco the experts will at once begin the work of preparing the animated models for the exhibit to be made by the International Health commission, which is a branch of the Rockefeller foundation, illustrating especially the ravages of the hookworm in the tropic and semi-tropic countries of America.
Among the models shown in the hygienic exhibit will be a human heart so large that visitors may walk through the ventricles and auricles and study the effects on the great life engine of impurities in the blood and of fresh air. Another will be a human eye as large as a bay window, showing the descriptive effects of bad factory lighting. Among models constructed in the Cuba exhibit will be one of a yellow fever mosquito about the size of an ostrich, showing its two saws, its dagger and its suction pump and poison injector at work on human flesh.

Cuban Exhibits at 'Frisco to Be Large

The Cuban pavilion at the Panama-Pacific International exposition will be two stories in height, with a tower at one corner. On three sides will stretch the wide verandas to the Cuban plantation haciendas, and in the center of the building will be a large glass-covered patio with the gardens of Cuban plants, trees and flowers. The building will be thirty-four meters long by thirty-three meters wide.
In addition to the exhibits in the Cuban pavilion, Cuba will exhibit extensively in several of the main exposition palaces. Especially noteworthy will be the sanitary exhibit in the Palace of Social Economy and Education, which will display the methods of fighting tropical diseases which made possible American construction of the Panama canal. It was in Cuba that the first battles with yellow fever and the other scourges of the tropics were first successfully waged. The achievements there were utilized in making sanitary the canal zone.

WHEN YOU send your family washing "out" where does it go?

- Does it find the wholesome, sanitary surroundings your intimate garments should have?
- Is it dumped in with the clothes from families under conditions that may easily carry disease back to your home?
- Is the work done in a clean, well ventilated place, by modern processes that both cleanse and save your garments and linens?
- You can answer each one of these questions as it should be answered, if you send all of your laundry to us.
- It will pay you to investigate the way in which we care for every part of a family washing.

KIMBALL LAUNDRY CO.

THE "WASHWORD" OF THE HOME

1507-09-11 Jackson Street. Phone Douglas 910.

A. HOSPE CO.

FOR RARE BARGAINS IN PIANOS

- READ THIS LIST
All rebuilt, revarnished and in fine A-1 condition:
- HALLET & DAVIS ... \$75 (Walnut Case.)
 - HOSPE ... \$150 (Mahogany Case.)
 - KENSINGTON ... \$100 (Mahogany Case.)
 - KIMBALL ... \$175 (Mahogany Case.)
 - STEINHAUER ... \$200 (Mahogany Case.)
 - BUSH & LANE ... \$250 (Oak Case.)

TERMS TO SUIT YOUR POCKETBOOK
1513-1515 DOUGLAS ST.

FREE NOMINATION COUPON GOOD FOR 1000 VOTES

Send or bring this coupon to the "Panama Contest Editor" of the Bee and you will receive 1000 votes in the Panama Contest. Only one coupon will be credited to a person.

Name

Address

For attractive out door lighting the new Mazda Arcs giving from 300 to 1500 C. P. will be furnished, installed, and maintained on very liberal terms.

Our representative will call on you with full particulars. The offer we have to make will interest you. Our contract department will tell you about this in the meantime if you will write or phone now. Omaha Electric Light & Power Co.

What You Save

At the Four Rexall Drug Stores

You "really and truly save time and money" by trading at the Rexall Stores—for it is a well known fact that a drug item that cannot be found at a Rexall Store cannot be found in the West. And this is especially true of the thousands of Toilet Articles now in the market—and also of Standard Chemicals and Pharmaceuticals.

- Some "Every Day Prices" on Popular Sellers
- | | | | |
|---------------------------------------|-------------|--|--------|
| 10c Shinola for | 5c | 35c Fletcher's Castoria | 21c |
| 25c Frostilla | 14c | 50c Hind's Honey and Almond Cream | 29c |
| 25c Lyon's Tooth Powder | 14c | 50c Pebecco Tooth Paste | 29c |
| 25c Packer's Tar Soap | 14c | \$1.00 Pierce's Golden Medical Discovery | 64c |
| Mentholatum | 14c and 34c | \$1.75 S. S. S. | \$1.00 |
| 50c Carmen Powder | 29c | 25c Egg Yolk Shampoo | 12c |
| \$1.25 Gude's Pepto-Mangan | 70c | \$1.50 Samson's Nutrient Tonic | 80c |
| 25c Rexall Bamboo Brier Blood Builder | 13.39 | \$1.75 Rexall Specific and Alterative Compound | 97c |
| \$3.75 Horlick's Malted Milk for | 82.70 | \$1.00 Rexall Beef, Wine and Iron | 64c |
| 10c-2 in 1 Blacking for | 5c | 10c-2 in 1 Blacking for | 5c |
| 15c 20-Mule Team Borax | 9c | 15c 20-Mule Team Borax | 9c |

SHERMAN & McCONNELL DRUG CO.

Corner 16th and Dodge Streets. Harvard Pharmacy, 94th and Farnam. Owl Drug Co., 16th and Harney Sts. Loyal Pharmacy, 207-209 N. 16th.

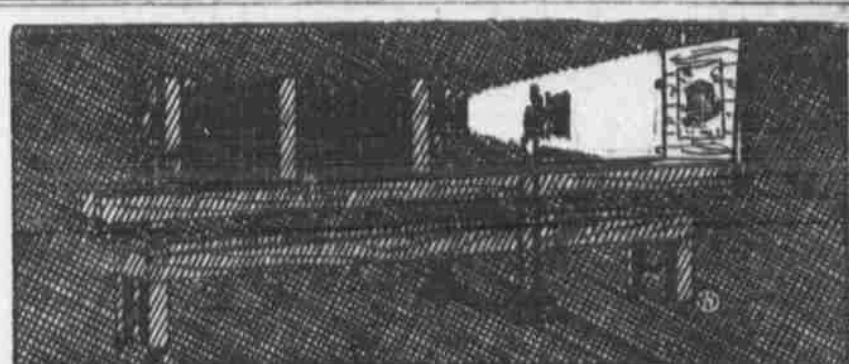

Cuts that print

There is often all the difference in the world between a cut that shows up well in the engraver's proof and one that shows up well when it is printed. Cuts made for a newspaper have to be made so that they will give good results under the most adverse conditions. For that reason, a newspaper engraving plant produces cuts that the ordinary printer can use and get good results.

If you have some engraving to be done, send us the work and compare both the results and the prices with that of ordinary engraving plants.

Bee Engraving Department

Bee Building, Omaha