OLD KING COLE
IS A MERRY OLD SOUL
NOW THAT HE EATS ROAST BEEF . . .
HE HAS HIS TUMS
IF HEARTBURN COMES . . .
THEY GIVE HIM *QUICK RELIEF!*

LEARN HOW TO EAT FAVORITE FOODS
Without Heartburn . . . Gas . . Sour Stomach

MAKE the test that has switched millions to Tums. Munch 3 or 4 of them after eating a meal of your favorite foods or when too much smoking, hasty eating, last night's party or some other cause has brought on acid indigestion, sour stomach, gas, belching or heartburn. See how food "taboos" vanish. You are not taking any harsh alkalies which physicians say may increase the tendency toward acid indigestion. Instead a wonderful antacid that works in an unusual way, by dissolving only enough to correct stomach acid . . . just like candy. Only 10c a roll. At all drug stores.

TUMS FOR THE TUMMY
TUMS ARE ANTACID . . . NOT A LAXATIVE
EAT LIKE CANDY TUMS STOMACH DISTRESS 10¢ HANDY TO CARRY

FREE: This week—at your druggist's—Beautiful 5 Color 1935-1936 Calendar Thermometer with the purchase of a 10c roll of **Tums** or a 25c box of **NR** (The All Vegetable Laxative.)

Wise Determination

The truest wisdom is a resolute determination.—Napoleon I.

Head COLDS
Put Mentholatum in the nostrils to relieve irritation and promote clear breathing.
MENTHOLATUM
Gives COMFORT Daily
If you prefer nose drops, or throat spray, call for the NEW MENTHOLATUM LIQUID in handy bottle with dropper

PARKER'S HAIR BALSAM
Removes Dandruff-Stops Hair Falling
Imparts Color and Beauty to Gray and Faded Hair
60c and $1.00 at Druggists.
Hiscox Chem. Wks., Patchogue, N.Y.

FLORESTON SHAMPOO—Ideal for use in connection with Parker's Hair Balsam. Makes the hair soft and fluffy. 60 cents by mail or at druggists. Hiscox Chemical Works, Patchogue, N. Y.

Eczema in Big, Watery Bumps

Relieved After Using Cuticura

"My eczema began with an itching on my hands, arms and feet, and when I scratched, big, watery bumps came. They burned and itched so that I scratched and irritated the affected parts. My hands and arms were disfigured and it worried me so I could not sleep.

"I had this eczema for five years before I started to use Cuticura Soap and Ointment. After using three cakes of Cuticura Soap and three boxes of Cuticura Ointment the eczema was relieved." (Signed) Miss Geneva E. Reid, 850 Central Ave., Hamilton, Ohio, Feb. 21, 1935.

Soap 25c, Ointment 25c and 50c, Talcum 25c. Sold everywhere. One sample each free. Address: "Cuticura Laboratories, Dept. R, Malden, Mass."—Adv.

Quick, Complete Pleasant ELIMINATION

Let's be frank. There's only one way for your body to rid itself of the waste matters that cause acidity, gas, headaches, bloated feelings and a dozen other discomforts—your intestines must function.

To make them move quickly, pleasantly, completely, without griping. Thousands of physicians recommend Milnesia Wafers. (Dentists recommend Milnesia wafers as an efficient remedy for mouth acidity).

These mint flavored candy-like wafers are pure milk of magnesia. Each wafer is approximately equal to a full adult dose of liquid milk of magnesia. Chewed thoroughly in accordance with the directions on the bottle or tin, then swallowed, they correct acidity, bad breath, flatulence, at their source and at the same time enable *quick, complete, pleasant elimination.*

Milnesia Wafers come in bottles of 20 and 48 wafers, at 35c and 60c respectively, or in convenient tins containing 12 at 20c. Each wafer is approximately an adult dose of milk of magnesia. All good drug stores carry them. Start using these delicious, effective wafers today.

Professional samples sent free to registered physicians or dentists if request is made on professional letter head.

SELECT PRODUCTS, Incorporated
4402 23rd St., Long Island City, N. Y.

MILNESIA The Original WAFERS
MILK OF MAGNESIA WAFERS

Government Employees Work on Theater Stage

WITH the largest number of employees in Washington since the war, the government is so crowded for office space that it has taken over the Washington auditorium. The photograph shows a division of the FERA at work on the stage of the big theater.

BEDTIME STORY
By THORNTON W. BURGESS

THE HUNTED WATCHES THE HUNTER

IT WAS so quiet and peaceful and altogether lovely there in the Green Forest where Lightfoot the Deer lay resting behind a pile of brush near the top of a little hill that it didn't seem possible such a thing as sudden death should be anywhere near. It didn't seem possible that there could be any need for watchfulness. But Lightfoot long ago learned that often danger is nearest when it seems least to be expected. So, though he would have liked very much to take a nap, Lightfoot was too wise to do anything so foolish. He kept his beautiful great, soft eyes fixed in the

It Was the Hunter and Across One Arm He Carried the Terrible Gun.

direction from which the hunter with the terrible gun would come if he were still following Lightfoot's trail. He kept his great ears gently moving to catch every little sound.

Lightfoot had about decided that the hunter had given up hunting for that day, but he didn't let this keep him from being any the less watchful. It was better to be overwatchful than the least bit careless. By and by Lightfoot's keen ears caught the sound of the snapping of a little stick in the distance. It was so faint a sound that you or I would have missed it altogether. But Lightfoot heard it and instantly he was doubly alert, watching in the direction from which that faint sound had come. After what seemed a long time he saw something moving and a moment later a man came into view. It was the hunter and across one arm he carried the terrible gun.

Lightfoot knew now that this hunter had patience and perseverance and had not yet given up hope of getting near enough to shoot him. The hunter moved forward slowly, setting each foot down with the greatest care so as not to snap a stick or rustle the leaves. He was watching sharply ahead, ready to shoot should he catch a glimpse of Lightfoot within range. Right along through the hollow at the foot of the little hill below Lightfoot the hunter passed. He was no longer studying the ground for Lightfoot had left no tracks. He was simply hunting in the direction from which the Merry Little Breezes were blowing because he knew that Lightfoot had gone in that direction and he also knew that if Lightfoot were still ahead of him his scent could not be carried to Lightfoot. He was doing what is called, "hunting up wind."

Lightfoot kept perfectly still and watched the hunter disappear among the trees. Then he silently got to his feet, shook himself lightly, and noiselessly stole away over the hilltop towards another part of the Green Forest. He felt sure that hunter would not find him again that day.

© T. W. Burgess.—WNU Service.

"It isn't what she eats that keeps the boy friend broke," says pertinent Polly, "it's where she eats."

© Bell Syndicate.—WNU Service

Do You Remember a Day in October?

By ANNE CAMPBELL

DO YOU remember an October day,
A gold and crimson day of long ago,
When for a little while you passed my way,
To touch the maples with a deeper glow?

Do you remember the New England hills,
Where little trees reached up to autumn skies?
Today June meets October and distills
The roses borrowed from our Paradise.

Do you remember words we did not speak,
Long silences that told us more than words,
The joyous ripple of the silver creek,
And the soft answer of the bright-eyed birds?

Do you remember an October day
Far lovelier than this, when for an hour
Bright blue October skies reached the gray,
And blest affection burgeoned into flower?

Copyright.—WNU Service.

Do You Know—

That the jockey in gay colors is the idea of a British king? In Henry VII's private purse expenses for February (1530), appeared items of money paid to a tailor for making doublets "for the running boys of the stabul" and to the "mylanner (milliner) for ryding cappes of black satin."

© McClure Newspaper Syndicate. WNU Service.

European Nursery

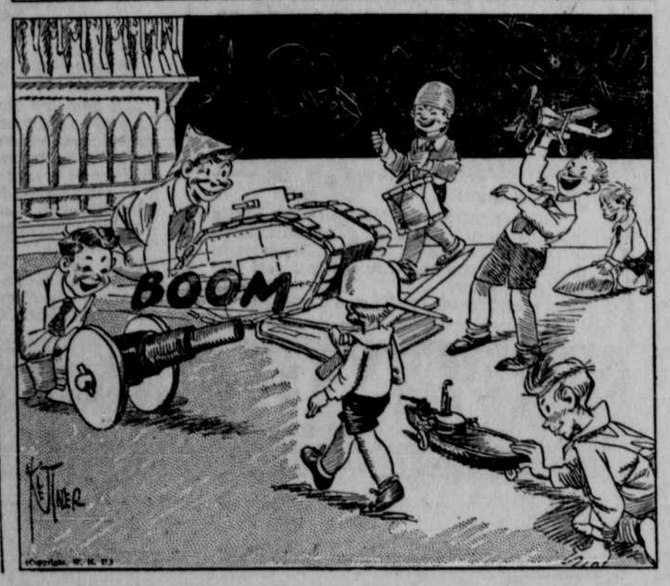

QUESTION BOX
by ED WYNN, *The Perfect Fool*

Dear Mr. Wynn:
I notice articles, in the newspapers, which refer to something or other happening in the great peace town, but they never mention the name of the town. I must confess my ignorance and ask you to please tell me the name of the great peace town?
Sincerely,
U. R. BRIGHT.

Answer: The greatest peace town I know of is Reno.

Dear Mr. Wynn:
I am taking an examination for a letter-carrier's position. One question seems to stick me. I know you will help me, so here's the question: "What has four legs and flies all around?
Truly yours,
WILL I. PASS.

Answer:
Well, it's a question which answer the government wants from you. Two canary birds have four legs and fly all around, but I think the answer you want is as follows: "A dead horse has four legs and flies all around!"

Dear Mr. Wynn:
I have trouble in keeping my silverware clean. They say that whisky is the best polisher of silver. How is it used?
Sincerely,
IMA HOUSEKEEPER.

Answer: Just drink the whisky and then blow on the silver.

Dear Mr. Wynn:
I have been reading the pro and con discussions on "When a Man Is Drunk." Please tell me when a person can be absolutely sure that a man is drunk?
Truly yours,
Y. B. SOBER.

Answer: A man is absolutely "drunk" when he comes home late puts the candle in bed, then blows himself out.

Dear Mr. Wynn:
I just entered college this year. My father wants me to be a lawyer and I want to be a doctor. Can you tell me just what you think of these two professions, so I can choose?
Yours,
COL. EDGE BOYE.

Answer: A doctor is a man who puts medicine, about which he knows little, into your stomach, about which he knows nothing, while a lawyer is a man who takes money from your enemy and keeps it for himself.

© Associated Newspapers.—WNU Service.

Eve's Epigrams

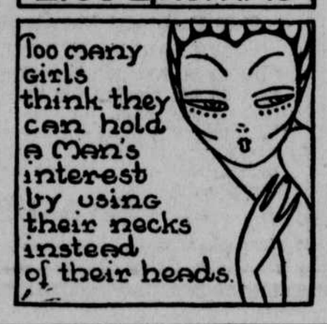

Pretty Tweed Coat

Loosely woven tweed, in dark blue, wine and white, makes this long belted-back coat that is worn over a dark blue one-piece dress. The shoulder yoke and pockets echo the rounded line of the collar.

Generous Giver

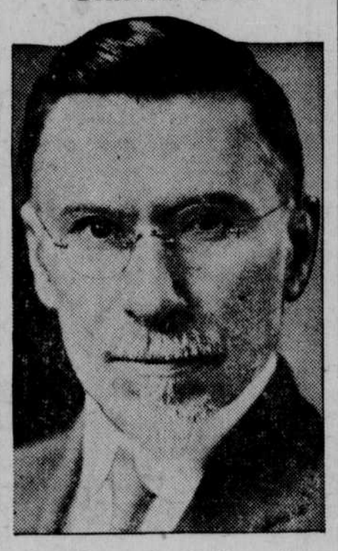

Dr. Henry J. Gerling, shown above, superintendent of schools of St. Louis, Mo., has pledged $25,000 to help repay losses to 20,000 school children in two closed banks. Doctor Gerling offered the money to the board of education from his personal funds. Assets of the Savings Trust company and the Natural Bridge Trust company, in which about $92,000 of school children's thrift club funds were deposited, are being liquidated. It was estimated neither bank would pay out more than 60 per cent on depositors' claims.

MOTHER'S COOK BOOK

EVERYDAY DISHES

A GOOD ox tail soup is a favorite dish with many. The following stew is worth adding to the card index:

Ox Tail Stew.

Wash the short lengths of ox tail and brown in its own fat. Cook two chopped onions in two tablespoonfuls of butter, add to the meat with two and one-half quarts of water. Simmer until the meat is tender. A half hour before serving add four diced carrots, two diced turnips and one large potato, two teapoonfuls of worcestershire sauce, two teaspoonfuls of sugar, salt and pepper to taste. When the vegetables are soft thicken the stew with flour and add water mixed to a paste. Cook until well thickened.

Banana Junket.

Dissolve a junket tablet in a tablespoonful of water, add to a pint of warmed milk. Flavor to suit the taste. Slice bananas into sherbet cups and pour the junket over them. Let stand in a warm place until firm. Mash one banana and add a tablespoonful of lemon juice and beat the white of an egg, until stiff, add one-half cupful of sugar and the banana; beat until thick. Add as a topping to the dessert.

Pilaf.

Fry one sliced onion in butter, using two tablespoonfuls; when soft and yellow add two cupfuls of boiling water, one cupful of uncooked rice, two cupfuls of canned tomatoes, one cupful of round steak ground, two teaspoonfuls of sugar, salt, pepper and grated cheese to taste. Cook in a covered dish until the rice is soft. Cover with the grated cheese and brown in a hot oven.

Lemon Cheese Treat.

Prepare a sponge by using one tablespoonful of gelatin dissolved in two tablespoonfuls of cold water, add one and one-half cupfuls of boiling water, one cupful of sugar, a few grains of salt and one-fourth cupful of lemon juice. When the jelly begins to thicken beat with a rotary egg beater until light and frothy, then fold in one cupful of cottage cheese. Put into molds and serve either as a dessert or a salad.

© Western Newspaper Union.

Dream and Reality Puzzle

Still existent today are primitive people who are unable to differentiate between a dream and reality. For example, when a man dreams he is bitten by a snake, he treats the supposed wound upon awakening. When he dreams of a fight with a friend, he continues the battle the following morning—much to the friend's astonishment. —Collier's Weekly.

PAPA KNOWS—

"Pop, what is a plenipotentiary?"
"Shipment of gold lace."

© Bell Syndicate.—WNU Service.

When the Yankee Came to Grief

THE once trim cup yacht Yankee was a sorry sight after her mast was blown clear during a race with the Shamrock, the Velsheda and the Endeavor at the Dartmouth, England, regatta. The yacht capsized but there were no casualties. The Yankee is shown being towed into Plymouth for repairs.

SHELTERED SEA IN CANADA

From Vancouver to Prince Rupert, British Columbia, there is a natural sheltered salt water seaway which is used by ships plying up and down the coast. The route lies between the mainland and offshore islands and is comparable to the fjords of Norway because both mainland and islands are very mountainous. This route is known as the Inside Passage.

IT'S NOT IN MANY CEREALS

● Nothing anyone eats is more important than Vitamin B—the vitamin for keeping fit. Yet it isn't in many cereals, when cereals are supposed to be our best source of this food element.

Many are nervous, poor in appetite, system out of order, because their daily diets lack enough of the precious Vitamin B for keeping fit.

Few things keep them back like a lack of this protective food element.

So give everyone Quaker Oats every morning. Because in addition to its generous supply of Vitamin B for keeping fit, it furnishes food-energy, muscle and body-building ingredients. For about ½c per dish.

Start serving it tomorrow for a 2-weeks test. Quaker Oats has a wholesome, nut-like, luscious appeal to the appetite. Flavory, surpassingly good. All grocers supply it.

IN VITAMIN B FOR KEEPING FIT . . .
1c worth of Quaker Oats *equals* **3 cakes of Fresh Yeast**
Quaker and Mother's Oats are the same

Accuracy a Virtue

Accuracy in business is a virtue beyond esteem.—Elbert Hubbard.

NO UPSETS

The proper treatment for a bilious child

THREE STEPS TO RELIEVING CONSTIPATION
I II III
A cleansing dose today; a smaller quantity tomorrow; less each time, until bowels need no help at all.

ANY mother knows the reason when her child stops playing, eats little, is hard to manage. *Constipation.* But what a pity so few know the sensible way to set things right!

The ordinary laxatives, of even ordinary strength, destroy all hopes of restoring regularity.

A liquid laxative is the answer, mothers. The answer to all your worries over constipation. A liquid can be *measured.* The dose can be exactly suited to any age or need. Just reduce the dose each time, until the bowels are moving of their own accord and need no help.

This treatment will succeed with any child *and with any adult.*

Doctors use a liquid laxative. Hospitals use the liquid form. If it is best for their use, it is best for home use. The liquid laxative they generally use is Dr. Caldwell's Syrup Pepsin. Any druggist has it.

ASTHMA KEPT HER AWAKE NIGHTS

Illustration

Tells how she got relief

"I had bronchial asthma for 5 years. Was afraid to go to bed. Started taking Nacor. I haven't had a spell since."—Mrs. Katherine Radford, Omaha, Neb.

If you suffer from wheezing, gasping asthma spells or a hacking bronchial cough, ask your druggist for Nacor KAPS—(Nacor in capsule form).

NACOR MEDICINE CO., INDIANAPOLIS, IND.

HELP KIDNEYS

WHEN kidneys function badly and you suffer backache, dizziness, burning, scanty or too frequent urination, getting up at night, swollen feet and ankles; feel upset and miserable . . . use Doan's Pills.

Doan's are especially for poorly working kidneys. Millions of boxes are used every year. They are recommended by users the country over. Ask your neighbor!

DOAN'S PILLS