Our Fire-Proof Vaults

are at your disposal. Why not have a Safe Deposit Box in which to keep your will, insurance policies, deeds, abstracts, notes leaese and other valnable papers? In this manner you safe guard yourself against any possible loss by fire.

If you are not familiar with the plan we will be glad to have you call at the bank, inspect the boxes and allow us to explain fully this secure way of taking care of your private papers and other valuables.

First National Bank,
McCook, Nebr.

The McCook Tribune.
By F. M. KIMMELL

Largest Circulation in Red Willow Co.

Entered at postoffice, McCook, Nebraska, as second-class matter. Published weekly.

REPUBLICAN TICKET.

For United States Senator
E. J. BURKETT

For Governor
C. H. ALDRICH

For Lieutenant Governor
M. R. HOPEWELL

For Secretary of State
ADDISON R. WAIT

For Auditor
SILAS R. BARTON

For Attorney General
GRANT G. MARTIN

For Land Commissioner
E. B. COWLES

For Treasurer
WALTER A. GEORGE

For State Superintendent
J. W. CRABTREE

For Railroad Commissioner
HENRY T. CLARKE, Jr.

For Congressman, 5th Dist.
GEORGE W. NORRIS

For State Senator, 29th Dist.
JOHN F. CORDEAL

For State Representative, 65th Dist.
FRANK MOORE

For County Attorney
CHARLES D. RITCHIE

For Commissioner, 3rd Dist.
WALTER N. ROGERS

Rev. Alfric J. R. Goldsmith, former rector of St. Paul's Episcopal church at Arapahoe, but now stationed at McCook, was in the city last Saturday. He took occasion to deny the report that he delivered an address in McCook on Sunday, Oct. 23, in the presence of Mayor Dahlman, and in favor of his candidacy for governor. Mr. Goldsmith says, "The World-Herald news report and editorial comment are both absolutely false. I did not preach in McCook that day, but held services at Haigler and Benkelman."

In a personal letter to The Mirror dated Oct. 29, Rev. Goldsmith further says, "The sermon referred to in the World-Herald was preached by my assistant. I find no one in McCook had thought of the sermon as expressed in that paper, but was accepted in the spirit it was given, a call to good honest battle against evil in the strength of God."

The World-Herald in its eagerness to champion Mayor Jim's cause forgets the truth, and if this is a sample of their campaign methods, Dahlman and Hitchcock are doomed to inglorious defeat.—Arapahoe Mirror.

❖ ❖ ❖

If someone springs the falsehood that C. H. Aldrich ever said that $60 a month is wages enough for any railroad man, you may promptly nail it. He never said it. The story has been given some circulation at Alliance. C. H. Aldrich, you remember, is the author of the bill increasing the accident liability of railroads beyond the old $5,000 limit.

❖ ❖ ❖

John Cordeal, Republican nominee for state senator, has completed a very satisfactory campaign in the 29th district, and is confident of a neat and sufficient majority on next Tuesday.

Do You Understand the Proposed Constitutional Amendment Relating to Suffrage?

Its adoption means that, hereafter, men coming to our shores from other lands, must reside in this country five years and become citizens of the United States, before they can vote in Nebraska.

Those who have already become voters after a residence of six months in Nebraska, must take out their second papers at the end of five years or cease to be voters.

❖ ❖ ❖

On County Option.

The standing of Republican nominees is thus announced by the Anti-Saloon League of Nebraska on the county option question:

For—Elmer J. Burkett, candidate for United States senator, who has agreed to support the Miller-Curtis bill, which is designed to prevent inter state commerce laws from nullifying state laws on the liquor question.

For—G. W. Norris, candidate for congressman, Fifth Nebraska District.

For—Chester A. Aldrich, candidate for governor. Says he will work for the passage of, and gladly sign the best county option bill obtainable.

For—M. P. Hopewell, candidate for lieutenant governor.

For—John F. Cordeal, candidate for state senator, district 29.

For—Frank Moore, candidate for representative, 65th district.

To the Voters of the County.

It has been published that I filed for the nomination of county commissioner for the benefit of some person or clique, which was not made clear in the article just who or what, and that I was a grafter, and would be if elected. My past public and private life has been open and above board and at my age it is too late to start in any other way. I thinktoo much of the opinion of my friends and neighbors to be otherwise. I filed in good faith and will always do the square thing with everyone either in business or politics and if I am elected as county commissioner, my every action will be honest and fair and to the best interests of the people of the county and will always invite the strictest investigation of these actions. I have no ax to grind and my only aim is that the best, cleanest and most honest administration be given to the public regardless of party and I invite an investigation of my past history as my best argument for your support at this election.

Yours respectfully,
S. S. GARVEY, Candidate for County Commissioner of Democratic party, and do not need an introduction to any Democrat who has been in the county over two years.
(Political Advertising.)

C. D. Ritchie, the Republican nominee for county attorney, offers the people of Red Willow county efficient service. He is a lawyer in active practice of several years' experience. The legal business of the county will be in good hands and in faithful keeping if he is elected to that office. And as to economy, not an unnecessary penny will be expended by him in enforcing the laws; but as a faithful officer, who appreciates the force of his oath of office, he will enforce the laws. Vote for him.

❖ ❖ ❖

Few greater misfortunes can come to any community than the active and poisonous presence of a blackmailer or blackguard in its midst—one whose lips and mind and soul pour out foul calumny. And when that individual happens to be a newspaper publisher, Pandora has nothing worse to turn loose. Such a community is to be sincerely pitied until it can successfully purge itself.

❖ ❖ ❖

An upright man is Frank Moore, the Republican nominee for representative in this county. Deserving, too, of the votes of his party to a man. He stands squarely on his party's platform, favors county option and every other good measure desired by the common people, whom he has served in his first term of office as representative, and whom he will again serve to the best of his ability. Vote for him.

❖ ❖ ❖

Congressman Norris is looking for a strong endorsement of his course in congress. Red Willow should take special pleasure in returning him a fine majority.

❖ ❖ ❖

The Tribune is enlisted in any campaign which has for its purpose and end, to take the hand of privilege from the public pocket.

❖ ❖ ❖

C. D. Ritchie will give Red Willow county efficient and economical service. He is deserving of election by a liberal majority.

❖ ❖ ❖

"I am not ready to see my party die with delirium tremens," said the Great Commoner in his Lincoln speech.

Your social position or your job makes not one whit of difference with this statement

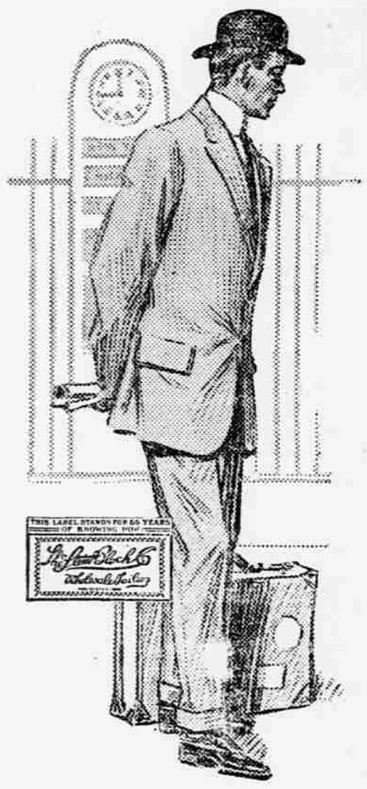

Stein-Bloch Smart Clothes

will fill your every call, from daylight to darkness and beyond. The manager's desk, the department head, the clerk, the lawyer's office, the doctor's visits, the pastor's ministrations, the club, the reception, the dance, the Sunday service.

Each Department of Our Busy American Life

STEIN-BLOCH has provided with clothes that fit with a style appropriate for that activity. More brains and experience and money go into the making of STEIN-BLOCH SMART CLOTHES than into any other clothes in the world

Wisdom points to a try-on.

Prices, $20 to $30--Other Suits, $12.50 to $25.

ROZELL & SONS

West B Street. : : McCook, Nebr.

LA FOLLETTE ON NORRIS.

MADISON, Wis., Nov. 1.—J. R. McCarl, Chairman Republican Committee, McCook, Neb.: Progressive Republicanism everywhere demands the re-eelction of Nebraska's great progressive leader, George W. Norris. Proved by the Record a fearless militant servant of the people. Failure to return him to congress would be a national loss.

I regret that my physical strength has not sufficiently returned to enable me to join you in your campaign for Judge Norris. Make the issue clear and force the fighting on every point. I have faith in the people and look with confidence to the result.

ANNOUNCEMENT.

Having been accused by the Carrion and others, that I did, at the recent primary, mix in the fight on commissioner on the Democratic ticket and worked for one candidate to beat another and also that I electioneered in Box Elder precinct for the one, I make the following offer:

If they bring any man, who lives in this commissioner district and get him to testify under oath, that I urged him to vote for Garvey and against Fleishman, or that I said the least thing reflecting on Mr. Fleishman, or that he saw me in Box Elder precinct electioneering this year, I will buy that man a yearly subscription to the Indianola Carrion.

CHAS SKALLA.

Hon. W. J. Bryan will speak at Holdrege and Arapahoe, November 2nd; and at Trenton and Culbertson, on November 3rd.

❖ ❖ ❖

Reasons there are many why Republicans can vote straight, this year.

❖ ❖ ❖

Wall Street Methods.

Church—"I see there is record of wheat growing in China as far back as 3,000 B. C." Gotham—"Can't just tell the record of wheat selling which never grew, I suppose?"—Yonkers Statesman.

Electricity at White House.

Electricity is the only illuminant used at the White House, and in many respects the electrical installation is the most elaborate and complete in any residence in the country.

Advertised List.

The following letters, cards and packages remain uncalled for at the postoffice:

Letters—

H. H. Andrews, Harvey Brown, Mr. Jim Buroff, J. W. Burgess, Mr. W. C. Hanson, Mr. R. A. Kinder, Mr. J. L. Sutfin, Harry Louis Stabbord, Mr. Harry Springer (2), W. W. Worden.

Cards—

Mr. B. L. Brown, Mr. J. W Burgess, G. J. Berry, Mr. W. E. Cook, Mr. Chris, Mr. L. A. Castle, Mrs. J. Douglafs, Ernest Gross, May Hall, Mr. Bert Rogers, Mr. and Mrs. E. Stich.

When calling for these, please say they were advertised.

LON CONE, Postmaster.

Another Fling at the Poet.

"I'm a toiler in life's vineyard," wrote a Buffalo poet, and the linotype man made it "tailor." Still, this isn't so bad. Most poets would be glad if they could make their own duds.—Exchange.

Misleading.

A tailor on Thirty-ninth street has a sign: "Clothes mended in the rear."—Chicago Tribune.

Your combings

made into switches and puffs.

MRS. L. M. THOMAS.

Phone Ash 2354.

UPDIKE GRAIN CO.

handles the following

POPULAR COALS

Canyon City Lump
Canyon City Nut
Maitland Lump
Baldwin Lump
Sheridan Egg
Rex Lump
Pennsylvania Hard

These are all coals of highest heat-producing qualities. Give us your orders—they will be filled promptly and to your satisfaction.

S. S. GARVEY, Manager.

Phone 169.

Underwear Weather means Munsing Weather

For Every Lady, Miss or Child, who wants the most

Perfect Fitting
Longest Wearing
Most Satisfactory
Serviceable
Durable
Comfortable and Inexpensive
Underwear Made in this Country

We have every size in every quality to fit every figure at prices from 25c to $1.25 each for single pieces. 50c to $4.00 each for Union suits, and our store is the only place in McCook where Munsing Garments can be found for Ladies, Misses and Children. Wear a Munsing and you will never try another kind.

H. C. CLAPP

Dry Goods, Millinery and Ladies' Furnishings