Washington Obtains Even Break With Boston Red Sox in Double-Header

Judge's Error in Eleventh Inning Decides Opener

Ehmke Allows Only Six Hits in First Contest—Clarke's Playing Features Initial Game.

WASHINGTON, June 30.—After losing to Boston, 2 to 1, in the first game, due to an error by Judge in the 11th inning, Washington today defeated the Red Sox, 3 to 1 in the second game. Scores:

Score:

BOSTON (A)	ab.	h.	o.	a.	e.	WASHINGTON (A)	ab.	h.	o.	a.	e.
Coll's rf	5	1	2	0	0	Rice rf	4	1	1	0	0
Wam's 2b	5	0	2	7	0	Mat'ws cf	5	0	3	1	0
J. Ha's 1b	5	1	15	1	0	S. Ha's 2b	5	0	4	3	1
Veach lf	5	1	0	0	0	Goslin lf	5	1	2	0	0
Flag'd cf	4	0	4	0	0	Judge 1b	5	1	12	1	1
Clark 3b	5	4	2	3	0	Ruel c	5	1	5	1	0
O'Nei'l c	4	0	5	1	0	Pec'gh ss	4	0	2	3	0
Lee ss	3	2	2	4	2	Blue'e 3b	4	0	2	3	1
xTodt	1	0	0	0	0	Joh'on p	4	2	1	5	0
Shanks ss	1	1	1	1	0						
						Br'ner p	1	0	0	0	0
Ehmke p	5	0	0	2	0						
Totals	43	10	33	19	2	Totals	41	6	33	17	3

xBatted for Lee in 9th.

Score by innings.

Boston	000 010 000 01—2
Washington	001 000 000 00—1

Summary—Runs: Clark, Collins, Johnson. Two base hits. Clark, Johnson, Col lins. Veach. Three base hits. Rice Clark. Stolen bases: Peckinpaugh, Rice. Clark. Sacrifices: O'Neill. Double plays: Lee to Wambsganss to J. Harris, Mat thews to Ruel. Left on bases: Boston 10; Washington 8. Bases on balls. Off Ehmke 3. Struck out. By Johnson 3; Ehmke 3. Hit by pitched ball: By Johnson Flagstead. Umpires: Ormsby and Evans. Time 2:37.

Score, second game:

BOSAON (A.)	ab.	h.	po.	a.	e	WASHINGTON (A.)	ab.	h.	po.	a.	e.
Collins rf	4	0	0	0	0	Rice rf	4	2	1	0	0
Wamby 2b	4	0	5	2	0	M'thews cf	4	0	2	0	0
J. H'ris 1b	4	1	8	2	0	S. H'ris 2b	3	2	1	4	0
Veach lf	4	1	0	0	0	Goslin lf	2	1	3	0	0
Flagst'd cf	2	0	3	0	0	Judge 1b	2	0	7	1	0
Clark 3b	3	0	1	0	0	Ruel c	3	1	7	1	0
Pic'ich c	3	0	4	0	0	P'K'gh, ss	2	1	3	2	0
Lee ss	3	2	2	3	0	Bluege 3b	4	0	0	1	0
Full'ton p	1	0	0	1	0	M'berry p	4	0	2	1	0
Murray p	1	1	0	1	0						
xTodt	1	0	0	0	0	Totals	28	7	27	10	0
Quinn p	0	0	1	0	0						
Totals	30	5	24	10	0						

xBatted for Murray in eighth.

Boston	000 000 100—1
Washington	000 002 100 00x—3

Summary—Runs: J. Harris, Rice(2), S. Harris. Two base hits. Rice S. Harris, J. Harris, Veach. Sacrifices. Matthews, Judge (2). Double plays. Marberry to Peckinpaugh. Left on bases: Boston3; Washington 11. Bases on balls: Off Fullerton 5; off Marberry1; off Murray2. Struck out: By Marberry 3; by Murray 1. Hits: Off Fullerton 3 in 2-3 innings; off Murray 4 in 4-1-3 innings; off Quinn 0 in 1 inning. Losing pitcher: Fullerton. Umpires: Evans and Ormsby. Time 1:40.

Yanks, Macks Split Twin Bill

Philadelphia, June 30—Philadelphia and New York divided a double-header, the world champions winning the first, 10 to 4, and losing the second, 10 to 3.

First game:

NEW YORK (A).	ab.	h.	po.	a.	e.	PHILPHIA (A).	ab.	h.	po.	a.	e.
Witt cf	3	1	4	0	0	Bishop 3b	4	2	3	5	0
Dugan 3b	5	1	0	2	1	Hale lf	2	1	2	0	0
Ruth lf	4	2	1	0	0	Welch rf	5	2	1	0	0
Meusel rf	5	3	3	0	0	Hauser 1b	5	2	13	1	0
Pipp 1b	4	1	8	1	0	Sim'ns cf	5	0	2	0	0
H'man c	4	1	6	0	0	Riconda 3b	5	1	1	4	0
Ward 2b	3	1	2	1	0	C'man ss	4	0	4	2	0
Scott ss	3	0	1	3	0	Perkins c	4	2	1	0	0
Bush p	4	3	1	3	0	Meeker p	1	0	0	2	1
						Br'ner p	1	0	0	0	0
Totals	34	13	27	9	0	Totals	39	13	27	11	1

Score by innings:

New York	125 011 000—10
Philadelphia	001 300 000— 4

Summary—Runs: Ruth (3), Meusel, Hoffman (2), Ward, Scott (3), Bush, Welch, Chapman, Perkins, Baumgartner. Two-base hits: Ruth, Meusel, Witt, Welch, Hauser. Three-base hit: Perkins. Home runs: Hoffman, Ruth. Sacrifice hits: Pipp, Ward, Hoffman, Witt, Hale. Double plays: Hauser (unassisted); Bishop to Chapman to Hauser. Left on bases: New York, 5; Philadelphia, 11. Bases on balls: Off Bush, 2; Hale, 1; off Meeker, 1; off Baumgartner, 2. Struck out: By Bush, 4. Hits: Off Meeker, 8 in 3 innings; off Baumgartner, 5 in 6 innings. Hit by pitched ball: By Bush, Scott. Wild pitches: Bush, Meeker, Baumgartner. Passed ball: Perkins. Losing pitcher: Meeker. Umpires: Moriarty and Dineen. Time: 1:50.

Second game:

NEW YORK (A).	ab.	h.	po.	a.	e.	PHILPHIA (A).	ab.	h.	po.	a.	e.
Witt cf	4	1	2	0	0	Bishop 3b	5	2	0	2	0
Dugan 3b	4	0	1	1	1	Hale lf	1	0	1	0	0
Ruth lf	5	2	0	0	0	Welch rf	5	2	2	0	0
Meusel rf	5	0	1	0	0	Hauser 1b	4	2	14	1	0
Pipp 1b	4	0	9	0	0	Sim'ns cf	5	2	3	0	0
Schang c	2	0	4	1	1	Riconda 3b	2	1	2	2	1
Ward 2b	4	2	4	3	0	C'man ss	3	1	1	4	1
Scott ss	4	2	1	5	0	Brukey c	4	1	2	1	0
Markle p	1	0	0	0	0	Rommel p	4	0	1	0	0
Gaston p	3	0	0	1	0						
Totals	36	8	24	12	2	Totals	38	9	27	17	2

Score by innings:

New York	200 001 000—3
Philadelphia	403 012 00x—10

Summary—Runs: Dugan, Ruth, Ward, Bishop (2), Hale (3), Welch, Hauser (2), Simmons, Riconda. Two-base hits: Witt, Ward, Riconda. Home run: Simmons. Stolen base: Bishop. Sacrifice hits: Chapman, Riconda. Double plays: Riconda to Bishop to Hauser; Dugan to Pipp; Scott to Pipp. Left on bases: New York, 10; Philadelphia 7. Bases on balls: Off Markle, 4; off Gaston, 5; off Rommel, 4. Struck out: By Markle, 1; by Gaston, 2; by Rommel, 2. Hits: Off Markle, 3 in 2-3 inning; off Gaston, 6 in 6 innings. Hit by pitched ball: By Gaston, Simmons, Hauser. Balk: Gaston. Passed ball: Bruggy. Losing pitcher: Markle. Umpires: Dineen and Moriarity. Time: 1:58.

Chisox Win Loose Game.

Detroit, June 30.—Chicago defeated Detroit here today, 14 to 4, in a loosely played game. Score:

CHICAGO (A).	ab.	h.	po.	a.	e.	DETROIT (A).	ab.	h.	po.	a.	e.
Mostil cf	2	2	1	0	0	Burke 2b	4	1	2	3	1
Hooper rf	6	3	2	0	0	Cobb cf	5	2	3	0	1
Collins 2b	4	4	3	3	0	Manush lf	5	0	5	0	1
Sheely 1b	5	1	0	0	0	H'mann rf	3	0	1	1	0
Falk cf	6	1	1	0	1	Blue 1b	4	2	10	1	0
Kamm 3b	5	1	1	3	0	Blagney ss	4	2	1	4	1
Barrett ss	5	4	5	3	2	Jones 3b	5	2	2	0	0
Wirts c	5	0	2	2	0	Bassler c	4	2	4	2	0
Faber p	4	1	0	0	0	Stoner p	2	0	0	4	0
Totals	42	17	27	13	3	Totals	37	11	27	17	4

Score by innings:

Chicago	102 430 210—14
Detroit	022 000 000— 4

Summary—Runs: Mostil (5), Hooper (2), Collins, Falk, Barrett (3), Faber (2), Burke, Cobb, Blue, Jones. Two-base hits: Mostil, Hooper, Falk, Cobb, Bassler. Home run: Hooper. Stolen bases: Barrett (2), Blue. Sacrifice hit: Collins. Left on bases: Chicago, 9; Detroit, 12. Bases on balls: Off Faber, 6; off Stoner, 7. Struck out: By Faber, 2; by Stoner, 2. Wild pitch: Faber. Umpires: Hildebrand and Connolly. Time: 2:35.

Indians Defeat Izzies.

Oklahoma City, Okl., June 30.—Oklahoma City bumped McNamara for eight runs in the first four innings and defeated Wichita in the third game of the series, 9 to 2. Score:

WICHITA (W).	ab.	h.	po.	a.	e.	OKLA. CITY (W).	ab.	h.	po.	a.	e.
Smith cf	4	1	4	0	0	Hock cf	5	2	2	0	0
Butler 3b	4	0	0	1	0	Sweeney lf	4	1	2	0	0
D'ning rf	4	1	0	0	0	Felber rf	3	2	3	0	0
Heck 1b	4	1	11	0	0	Luderus 1b	3	0	12	0	0
Healy ss	3	1	1	2	0	O'Neil'y 2b	4	2	7	4	0
Gillespie lf	4	1	3	0	0	Tate 3b	4	2	0	2	0
Bott 2b	4	2	2	3	0	Khadot ss	2	1	2	5	0
M'Millen c	4	1	3	1	1	Hale c	2	0	2	0	0
M'N'ra p	1	0	0	1	0	Allen p	3	1	0	0	0
M'D'nell p	2	1	0	2	0						
xWales	1	0	0	0	0						
Totals	35	9	24	12	1	Totals	30	11	27	12	0

xBatted for McDonnell in ninth.

Score by innings:

Wichita	010 000 100—2
Oklahoma City	050 300 01x—9

Summary—Runs: Healy, Gillespie, Hock (2), Sweeney, McNally, Tate, Khadot (2), Hale, Allen. Two-base hits: Healy, Hock, Donnell, Hock, Tate, Allen. Three-base hits: Felber, Khadot. Sacrifice hits: Felber, Allen. Stolen bases: Hock, Sweeney, McNally, Tate, Khadot. Bases on balls: Off Allen, 2; off McNamara, 3; off McDonnell, 3. Struck out: By Allen, 2; by McNamara, 1; by McDonnell, 1. Runs and hits: Off McNamara, one and 3 in 2 innings. Losing pitcher: McNamara. Double plays: McNally to Luderus. Left on bases: Wichita, 8; Oklahoma City, 4. Time: 1:40. Umpires: Collins and Held.

Ajax Tires won from the Frost Batteries, 14 to 8, and the Walter G. Clarks—Nebraska National Guard game was postponed when only seven of the Guards showed up and but five of the Clarks players put in an appearance.

Pilots Senators Into League Lead

BUCKEY HARRIS

Stanley (Buckey) Harris, only 28 years old, manager of the Washington Senators and the youngest manager in captivity, has done something none of Clarke Griffith's other managers could do—jumped his team into the lead of the American league from sixth place, defeating the world champion Yankees in three srtaight games.

Davis Injured as Oilers Lose

Tulsa, Okl., June 30.—Three Tulsa errors handed the Saints enough runs to win the third game of the series here Monday, 8 to 5. Yank Davis crashed into the concrete fence in the eighth inning attempting to get Davenport's double, and was taken to the hospital in an unconscious condition. His injuries are not serious, although his face was badly cut by his sun glasses. Wahburn hit his 23d home run. Davis got his 21st home run. The score:

ST. JOSEPH (W)	ab.	h.	po.	a.	e.	TULSA (W)	ab.	h.	po.	a.	e.
Nufer 2b	5	2	1	7	0	Au'n lf-rf	4	0	3	0	1
Cor'gan ss	5	2	2	5	0	Wash'n 3b	4	1	1	1	1
Mathes 1b	5	3	13	0	0	Davis rf	2	1	1	0	0
Miller cf	4	1	1	0	0	Stuart lf	1	0	1	0	0
DeMa'o lf	4	0	4	0	0	Lamb cf	4	1	5	0	1
Gilbert 3b	5	2	0	0	0	Lev'elt 1b	4	1	11	0	1
Lewan rf	4	1	0	0	0	Sarge't 3b	4	0	2	4	0
Brooks c	5	1	6	0	0	Crosby c	4	1	2	0	0
Haid p	0	0	0	0	0	Flip'n ss	4	0	1	2	0
Dav'port p	3	1	0	3	0	Black p	4	3	0	4	0
Totals	40	13	27	15	0	Totals	35	8	27	12	3

Score by innings:

St. Joseph	300 200 002—8
Tulsa	201 001 100—5

Summary—Runs: Nufer, Corrigan, Mathes (2), Miller (2), Gilbert, Brooks, Austin, Washburn (2), Davis, Crosby. Two base hits: Gilbert, Lewan, Lamb, Corrigan, Crosby, Davenport. Home runs: Davis Washburn. Stolen bases: Lelivelt, Sargent, Mathes, Gilbert. Sacrifices: DeMaggio, Lewan. Left on bases: St. Joseph 9; Tulsa, 7. Bases on balls: Off Haid, 3; off Black, 2; off Davenport, 1. Struck out: By Black, 2; by Davenport, 5. Hits: Off Haid, none and 2 in no inning (none out in first). Umpires: Hayes and Gaffney. Time: 2:00.

The William Street Merchants held their lead over the Gibson Ramblers for first place in the Junior Omaha league when they defeated the Y. M. H. A. Juniors, 12 to 0. The Gibson Ramblers defeated the Kalman Insurance team, 8 to 3, when Pitcher Grossman of the Ramblers fanned 11 of the Insurance team. Bendicovi, catcher for the Ramblers, featured with the stick for the winners rolling out a double and three singles out of four times to bat.

Golf

By CHARLES (CHICK) EVANS, Jr.

Keep Roll Out of Wrists.

ON THE upstroke the hands should go out a little farther at the back and your foot should be kept still. At the end of the stiff first quarter break your wrists quickly and straight back rather than rolling. Often you will find that you have not allowed your hands to go far enough back. They should go back until they reach a good hitting position; visualize it most particularly for the spoon. Of course, the club itself leans towards you at the end of the backstroke. After the first two and one-half or three feet of stiffness try to get a more bent condition without a wiggle. In other words, the action of the wrists should come in. If you break your wrists properly at the end of the back stroke you are likely to swing far enough back. It is important that the left arm almost straighten out at the end of the back stroke; it should not be stiff, however. If you do not get this effect you will get an uncertain wiggly movement back there. This means uneven flight and an imperfect right angle at the ball. The right arm comes in a little towards the body and the upper parts of both elbows hug the body for a minute in order to form a sort of a takeoff and give you an opportunity to gather yourself so that you can throw all your force into the shot after the flying clubhead.

TOP OF STROKE FOR IRON SHOT

The arms should act rather independently and freely from the body, although the stroke should not be an all-arm stroke. You will find if you follow my advice that my back stroke tends to make my left shoulder droop. Regulate this so that it does not get in the way. Keep it back there and still until it comes behind the hit. Do not lunge with the right shoulder; that frequently means hitting the ball on the toe. You must, however, get the whole right side and shoulder behind the shot.

The golfer must use all his strength and weight. I do not favor much moving or turning of the body. When the little tug is felt at the left shoulder socket the wrists bend the clubhead straight backward instead of rounding it towards the body. The action of the clubhead at the half way mark of the back stroke should give a feeling of weight, and you should not think of digging your strength into the shot before the clubhead hits the ball. The break of the wrists at the top of the stroke is very important; you should get just enough of it. Never be in such a rush that you cannot wait for this break which will much not confuse with a quick jerk. It is a bit of relaxation. You should feel it, and be leisurely about it. The wrists sort of dipbend the clubhead towards the angle formed by your right shoulder and head; but not enough to get you off your balance. It, this break, should be coming in or dropping in from the backmost point of the arc when there is a slight pause at the back gives rhythm. What you want is something back there which will give you more of a hit, so that the ball does not stay on the clubhead after meeting it. That something should be a comfortable, confident position where the clubhead is kept way back until the proper time to let it fly downward. Perhaps if you think of hitting with the ways of a flicked clubhead you will get it.

(Copyright, 1924.)

McCormack, the Omaha Sporting Goods center fielder, crossed up Catcher Dean of the Kinsey Shoes yesterday. After several throws to second by the Shoemen's catcher which proved futile in an effort to catch McCormack, who was leading off second base, he made another peg to the bag, but Mac started for third with the catcher's arm and reached that bag in safety.

The McKenney Dentists lambasted the offerings of Johnny Braniff of the C. B. & Q. team for 11 safe blows. Included in the total of 11 hits were three doubles.

New Heavyweight Prospect

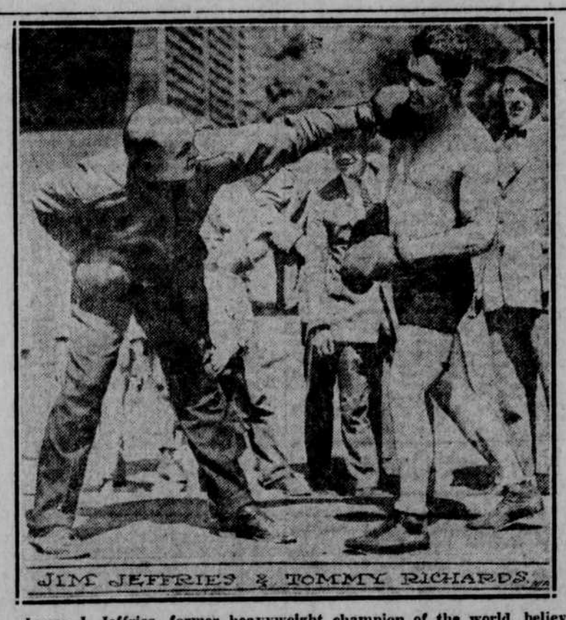

JIM JEFFRIES & TOMMY RICHARDS

James J. Jeffries, former heavyweight champion of the world, believes he has found a coming world's heavyweight champion in Tommy Richards, his new protege, with whom he is showing boxing in Los Angeles. Jeffries is using his famous crouch that carried him through many a fight. He is bringing Richards along slowly and expects some time to elapse before he challenges Dempsey.

Ninth Inning Rally Enables Reds to Defeat Cubs by Score of 2 to 1

Denver Wins Series Final

Des Moines, Ia., June 30.—Denver gained an even break in the series with Des Moines by defeating the locals, 8 to 0, in the final contest, tomorrow's scheduled game having been played in Sunday's double-header.

Pigg pitched fine ball, while Eng, who finished the game, was the only effective Des Moines hurler. Whaling's home run with two on bases clinched the game in the third inning. The score:

DENVER (W)	ab.	h.	po.	a.	e.	DES MOINES (W)	ab.	h.	po.	a.	e.
Gar'an, 2b	3	1	4	2	0	Flask'r ss	3	3	1	4	0
Berger, ss	3	1	2	4	0	Ham'n 2b	4	0	1	4	0
Gilw'd, lf	3	1	0	0	0	Cart'r 1b	4	2	15	1	1
O'Brien, cf	4	2	2	0	0	Bodie cf	3	0	2	0	0
Knight, 1b	5	2	6	0	0	Burke rf	4	1	0	2	0
Falk, rf	4	2	1	0	0	Knaupp 2b	4	0	4	3	0
Whalin', c	4	2	7	0	0	Kirke lf	4	1	1	0	0
Begley 2b	3	0	1	3	0	Wheat c	4	1	3	2	0
Pigg, p	4	0	0	1	0	Brown p	1	0	0	0	0
						Eng p	2	0	0	0	0
Totals	33	13	27	10	0	Totals	33	8	27	22	2

Score by innings:

Denver	015 200 000—8
Des Moines	000 000 000—0

Summary—Runs: Gorman, Gingiardi (2), O'Brien, Knight (2), Falk, Whaling. Home run: Whaling. Two-base hits: Knight (2), Berger, Falk, O'Brien, Flaskamper. Left on bases: Denver, 8; Des Moines, 8. Struck out: By Eng, 2; by Pigg, 5. Bases on balls: Off Brown, 2; off Wilson, 2; off Eng, 1; off Pigg, 2. Earned runs and hits: Off Brown, 5 and 7 in two and one-third innings; off Wilson, 2 and 3 in one and two-thirds innings; off Eng, none and 3 in five innings. Losing pitcher: Brown. Double plays: Brown to Knaupp to Cartwright; Gorman to Knight, Gorman to Berger to Knight. Umpires: Shannon and Harris. Time: 1:46.

Hornsby Collects Homer Off Yde

St. Louis, June 30.—Rogers Tornsby, second baseman of the St. Louis Cardinals, hit his eighth homer of the season off Yde in the fourth inning of today's game with Pittsburgh. No one was on base at the time.

Home Run Aids Hastings to Win

Norfolk, Neb., June 30.—A home run by Tomes in the fifth and base on balls and fielder's choice in the ninth brought another victory for the Cubs against the Elkhorns, the score being 2 to 0. The Cubs outplayed Norfolk throughout the game. The score:

HASTINGS. (T).	ab.	h.	po.	a.	e.	NORFOLK (T).	ab.	h.	po.	a.	e.
Hesse rf	4	0	2	0	0	Ped'son rf	4	0	0	0	0
Cassel cf	4	0	1	0	0	Ath'ton ss	3	1	2	5	0
Nosek 2b	4	1	1	2	0	Cart'r 1b	3	1	6	1	0
Gil'pie 2b	4	0	2	1	0	Rusk'le lf	3	0	2	0	0
Tomes lf	4	2	3	0	0	Weidel cf	3	0	1	0	0
Fenton 1b	3	1	11	0	0	M'C'ty 2b	3	1	1	2	0
Molle ss	4	0	0	0	0	John'n 1b	3	1	9	1	0
Stout c	3	2	7	1	0	Shipley 2b	3	0	5	3	0
Swick p	3	0	0	0	0	Lane p	3	0	1	3	0
Wright p	0	0	0	0	0	Pyland p	0	0	0	0	0
						zHilton	1	0	0	0	0
Totals	33	6	27	6	0	Totals	29	4	27	17	0

xBatted for Lane in eighth.

Score by innings:

Hastings	000 010 001—2
Norfolk	000 000 000—0

Summary—Runs: Nosack, Tomes. Two-base hit: Tomes. Home run: Tomes. Struck out: By Lane, 2; by Hyland, 1; by Swick, 4; by Wright, 2. Bases on balls: Off Hyland, 1; off Swick, 2; off Wright, 1. Stolen base: Clark. Hits and runs: Off Swick, 4 and 0 in 8 innings; off Wright, 0 and 0 in 1 inning; off Lane, 4 and 1 in 2 innings; off Hyland, 2 and 0 in 2 innings. Winning pitcher: Swick. Losing pitcher: Lane. Time: 1:33. Umpires: Beck and Zweifel.

Canaries Trounce Islanders.

Grand Island, Neb., June 30.—Bope received poor support both in the field and at bat for the first three innings, while Sioux Falls fattened up its batting averages throughout. Stuvengen's two home runs and Snow's six straight hits, only the first of which was a slow field-ing gift, featured. Sioux Falls fielding was also sharp throughout. Score:

SIOUX FALLS (T)	ab.	h.	po.	a.	e.	GRND ISLAND (T)	ab.	h.	po.	a.	e.
Shultz lf	5	1	2	0	0	Condon 2b	4	1	6	1	0
Dye rf	5	0	3	0	0	Buser 3b	3	0	0	3	0
Cleve'd 3b	6	4	0	3	1	Hinkle 1b	4	1	10	1	1
Stuv'n 1b	4	3	11	0	0	B'man cf	3	1	2	0	1
Snow c	5	6	7	0	0	Quinn ss	5	1	3	2	0
Cleve 2b	6	1	3	5	0	Fal'd rf-p	4	1	0	2	0
Menard ss	5	1	1	1	0	Br'haus lf	5	2	1	0	0
Nolt cf	4	0	1	0	0	Luebbe c	4	0	5	0	0
Free'an p	0	0	0	0	0	Sauer p	0	0	0	0	0
						Kran'r rf	3	1	1	0	0
Totals	45	20	27	15	1	Totals	35	10	27	15	2

Score by innings:

Sioux Falls	033 204 102—15
Grand Island	000 101 411— 8

Summary—Runs: Shultz, Dye, Cleveland (2), Stuvengen (4), Snow (2), Menard, Richards, Hinkle, Quinn (2), Fairchild, Brookhaus, Luebbe. Home runs: Stuvengen (2). Three-base hits: Snow, Brookhaus. Two-base hits: Snow, Menard, Brookhaus, Luebbe. Sacrifice hit: Schultz. Bases on balls: Off Bope, 2; off Fairchild, 7; off Richards, 7; off Freeman, 3. Stolen base: Fairchild. Double plays: Richards to Snow to Stuvengen; Cleveland to Cleve to Stuvengen; Buser to Condon to Hinkle. Runs and hits: Off Bope, 8 and 8 in 3 innings; off Fairchild, 7 and 12 in 6 innings; off Richards 4 and 8 in 7 1-3 innings; off Freeman, 3 and 2 in 1 2-3 innings. Struck out: By Bope, 3; by Fairchild, 1; by Richards, 3; by Freeman, 2. Left on bases: Sioux Falls, 8; Grand Island, 10. Hit by pitched ball: By Bope, 1. Umpire: Harkins.

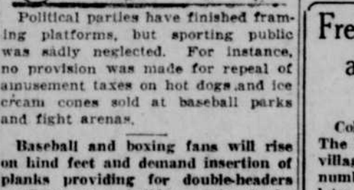

Political parties have finished framing platforms, but sporting public was sadly neglected. For instance, no provision was made for repeal of amusement taxes on hot dogs and ice cream cones sold at baseball parks and fight arenas.

Baseball and boxing fans will rise on hind feet and demand insertion of planks providing for double-headers on Sundays or holidays, rain checks for eight-inning and tie games, and expulsion of ladies wearing hatpins from prize fights.

Demands for boxing reform will embrace rules prohibiting smoking of nickel stogies in crowded amphitheaters, installation of private cuspidors for cut plug devotees and capital punishment for gents who block view of ring by wearing high hats.

Foreign boxers imported here for purpose of profit at expense of gullible public will be required to show good cause why they should not be put to work digging ditches. Public is weary of distinguished Europeans who come here with nothing but pair of dilapidated boxing gloves and fabricated reputation.

Another plank would compel champions to keep in fighting trim between bouts. Rules would prescribe daily sparring for all fighters except those who are married.

Needed baseball reforms include awnigs and sofa pillows for bleacherites, score cards that can be used for a whole series and pop bottles equipped with shock absorbers.

Cards Break Losing Streak.

St. Louis, Mo., June 30.—The Cardinals broke their losing streak today by coming from behind to defeat the Pittsburgh Pirates 7 to 6 in the second game of the series. Score:

PITTSBURG (N)	ab.	h.	po.	a.	e.	ST. LOUIS (N)	ab.	h.	po.	a.	e.
Moore 3b	4	2	0	0	0	Blades lf	2	0	2	1	1
Cary cf	5	2	2	0	0	Holm cf	4	1	3	0	0
Cuyler rf	5	3	1	0	0	Horn'y 2b	3	1	2	2	2
Wright ss	4	1	4	4	0	Bottom'ley 1b	4	1	9	0	0
Grimm 1b	4	1	9	0	0	Douth'y rf	4	1	1	0	0
Bighee lf	1	1	1	0	0	Gon'les c	4	2	5	1	0
W. M'r lf	1	0	2	1	0	Freigau 3b	4	1	0	4	0
Mar'n 2b	3	0	2	3	0	Cooney ss	4	2	2	3	0
Gooch c	4	1	7	0	0	Pf'ffer	3	0	0	0	0
Yde p	1	0	0	0	0	Sherdel p	2	1	1	1	0
Stone p	1	0	0	1	0	xNe'all	1	0	0	0	0
Sale p	0	0	0	0	0						
Tray'or	1	0	0	0	0	Totals	33	12	27	13	4
Totals	36	14	24	10	0						

xBatted for Stone in 8th.

xBatted for Pfeffer in 3d.

Score by innings.

Pittsburgh	202 010 000—5
St. Louis	001 401 1ox—7

Summary—Runs: Moore, Cary, Cuyler (2), Wright, Holm, Hornsby, Bottomley, Douthit, Gonzales, Cooney (2). Two base hits: Cuyler, Bottomley, Gonzales, Cooney (2). Three base hits: Cooney. Home runs: Hornsby. Sacrifices: Blades, Yde, Grimm, Maranville. Double plays: Pfeffer to Gonzales to Bottomley; W. Mueller to Gooch. Left on bases: Pittsburgh 8; St. Louis 5. Bases on balls: Off Yde 1; off Pfeffer 1; off Stonel. Struck out: By Yde 3; by Pfeffer 2; by Stone 2. Hits: Off Yde 6 in 4 innings; off Sale 3 in 1 inning; off Sherdel 7 in 6 innings; off Stone 4 in 3 innings; off Pfeffer 7 in 3 innings. Passed ball: Gooch. Winnings pitcher: Sherdel. Losing pitcher: Stone. Umpires Quigley, O'Day and Sweeney. Time 1:56.

Blues Defeat Cards, 3-1.

Beatrice, Neb., June 30.—Hostetter's pitching was too much for Sioux City and the locals won today, 3 to 1. Features were three two-baggers in succession in the third frame by Purdy, Suggs and Beall of Beatrice. Score:

SIOUX CITY (T.)	ab.	h.	po.	a.	e.	BEATRICE (T.)	ab.	h.	po.	a.	e.
G'dwin 2b	5	1	3	2	0	Purdy 3b	4	2	2	2	1
G'dwit lf	4	0	1	0	0	Suggs 2b	4	2	2	4	0
Dugan rf	5	2	0	0	0	Beall rf	4	1	2	0	0