Wilbur Cooper Blanks Cubs, Letting Them Down With Two Lonely Singles

Pirates Win Third in Row From Bruins

Buccaneers Hammer Trio of Windy City Mound Artists for Total of 16 Bingles.

PITTSBURGH, June 27.—Hammering three pitchers for 17 hits the Pirates today made it three straight from the Cubs and ran their winning streak to five games. Score:

CHICAGO (N)	ab.	h.	po.	a.	e.	PITTSBURGH (N)	ab.	h.	po.	a.	e.
Statz cf	4	0	3	0	0	Moore 3b	4	2	1	3	0
Hol-her ss	3	0	4	1	0	Carey cf	4	2	6	0	0
M'stead p	0	0	0	0	0	Cuyler rf	5	1	4	0	0
xO'Farl	1	0	0	0	0	Wright ss	4	2	1	2	0
G'ham 2b	3	1	1	1	0	Gri'm 1b	3	1	9	0	0
Barrett 2b	1	0	0	0	0	Bigbee lf	4	2	3	0	0
Grimes 1b	2	0	3	0	0	M'ville 2b	5	3	1	1	0
F'berg 3b	3	0	3	2	0	Gooch c	4	3	2	0	0
Miller lf	3	0	5	0	0	Cooper p	4	1	0	2	0
Vogel rf	3	0	4	0	0						
Ha'nett c	3	1	1	5	0	Totals	37	17	27	8	0
Jacobs p	0	0	0	0	1						
Blake p	2	0	0	0	0						
Adams ss	1	0	0	0	0						
Totals	29	2	24	9	2						

xBatted for Mistead in ninth.

Score by innings:

Chicago	000 000 000—0
Pittsburgh	500 000 22x—9

Summary—Runs: Moore (2), Carey (2), Cuyler, Grimm, Bigbee (2), Maranville. Two-base hit: Wright. Three-base hits: Moore, Cuyler, Grimm. Stolen bases: Carey (2), Wright. Sacrifice hits: Grimm. Double plays: Hollocher (unassisted). Left on bases: Chicago, 3; Pittsburgh, 10. Bases on balls: Off Cooper, 1; off Jacobs, 1; off Blake, 3; off Milstead, 1. Struck out: By Cooper, 1; by Blake, 1. Hits: Off Jacobs, 4 in 2-3 ining; off Blake, 10 in 6 1-3 innings; off Milstead, 2 in 1 inning. Passed balls: Hartnett (2). Umpires: Higler and Moran. Losing pitcher: Jacobs. Time: 1:38.

Reds Humble Cards in Twin Bill

St. Louis, June 27.— Failure by Sherdel and Dyer, both starting pitchers in the St. Louis National's double header with Cincinnati caused the Cardinal's to lose both games in the opening games of the series here today. The scores were 5 to 3, 5 to 2. The scroe:

CINCINNATI (N)	ab.	h.	o.	a.	e.	ST. LOUIS (N)	ab.	h.	o.	a.	e.
Burns rf	5	2	4	0	0	Smi'h rf-cf	3	0	3	0	0
Bonne 2b	5	2	0	3	1	Holm cf-3b	4	1	2	0	0
Roush cf	5	4	1	0	0	Horn'y 2b	4	2	1	4	0
Duncan lf	3	0	2	0	0	Muel'r 1b	4	0	13	0	0
Har'ave c	3	1	6	1	0	Blades lf	4	2	2	0	0
Bress'e 1b	4	1	11	1	0	F'lu 3b-ss	4	1	0	2	2
Pinelli 3b	4	1	0	3	1	Gon'les c	2	0	5	1	0
Cuy'y ss	4	0	2	2	1	Cooney ss	2	0	1	3	0
Luque p	4	0	1	2	0	Flack rf	2	0	0	0	0
						Sherdel p	1	0	0	0	0
						Dle'an p	2	1	0	3	0
						xBot'ley	1	1	0	0	0
						xDout'y	0	0	0	0	0
						zDyer	1	0	0	0	0
Totals	37	11	27	12	2	Totals	35	8	27	14	2

xBatted for Gonzales in 9th.
zRan for Bottomley in 9th.
zBatted for Dickerman in 9th.

Cincinnati	302 000 000—5
St. Louis	300 000 000—3

Summary—Runs: Burns, Bohne (2), Roush (2), Smith, Holmes, Hornsby. Two base hits: Hornsby, Freigan. Home runs: Roush. Sacrifices: Duncan (2). Double plays: Caveney and Bressler. Left on bases: Cincinnati 9; St. Louis 6. Bases on balls: Off Luque 1; Sherdel 1; Dickerman 1. Struck out: By Luque 4; Dickerman 2. Hits: Off Sherdel 7 in 2 1-3 innings; off Dickerman 4 in 6 2-3 innings. Losing pitcher: Sherdel. Umpires: O'Day, Sweeney and Quigley. Time 1:43.

Score, second game:

CINCINNATI (N)	ab.	h.	po.	a.	e.	ST. LOUIS (N)	ab.	h.	po.	a.	e.
Burns rf	3	2	0	0	0	Smith rf	5	1	0	0	0
W'ker rf	2	0	3	0	0	Holm cf	5	3	1	1	0
Critz 2b	3	1	0	3	0	H'nsby 2b	4	1	5	1	0
Roush cf	4	1	8	0	0	Muller 1b	4	1	15	1	0
Duncan lf	3	0	3	0	0	Blades lf	4	0	2	0	0
Bress'r 1b	3	0	8	1	0	Fr'gau 3b	4	1	0	5	0
Pinelli 3b	4	1	1	1	0	Nie'gall c	3	2	3	2	0
Cav'ney ss	4	3	1	1	2	Cooney ss	3	0	1	5	0
Sandb'g c	3	1	4	0	0	Torres ss	0	0	0	0	0
Donohue p	4	0	1	1	0	Dyer p	0	0	0	0	0
						Bell p	2	0	0	2	0
						Stuart p	0	0	0	0	0
						zSherdel	1	0	0	0	0
						xBot'miley	1	0	0	0	0
						zFlack	1	0	0	0	0
Totals	33	10	27	7	2	Totals	37	9	27	20	0

zBatted for Bell in seventh.
xBatted for Cooney in eighth.
zBatted for Stuart in ninth.

Score by innings:

Cincinnati	400 000 100—5
St. Louis	001 000 001—2

Summary—Runs: Burns, Critz, Roush, Duncan, Caveney, Smith, Holm. Two-base hits: Critz, Holm, Caveney. Three-base hit: Hornsby. Stolen base: Smith. Sacrifices: Bressler, Sandberg. Left on bases: Cincinnati 5; St. Louis, 11. Bases on balls: Off Donohue, 1; off Dyer, 1; off Bell, 1. Struck out: By Donohue, 4; by Bell, 2. Hits: Off Bell, 6 in seven innings; off Stuart, 1 in two innings; off Dyer, 3 in none (two men on in first, none out). Hit by pitched ball: By Donohue, Niehergall and Mueller. Losing pitcher: Dyer. Umpires: Sweeney, Quigley and O'Day. Time: 1:50.

First M. E. Defeats Parkvale Nine in Twilight Game

Geo. Parish's First M. E. team of the Church league won from the Parkvales at Thirty-second and Dewey avenue last night by the score of 6 to 2, in the only twilight game scheduled. Shorty Guinotte on the hill for winners allowed the Parkvales but one hit.

Amateur Games This Week-End

SATURDAY.
Thirty-second and Dewey.
1:00—First Christian-Hanscom Park Wildcats Sunday School.
4:00—First Christian-First M. E.
Miller Park.
1:00—Westminster-Wheeler Greeks Sunday School.
4:00—Baker Ice-Nebraska Power Co.
Fontenelle Park.
2:00—City Mission-Dietz M. E. Sunday School.
4:00—Cudahy Packing-Overland Tire.
East Elmwood Park.
4:00—Bethany Chapel-Parkvale Presbyterian.
West Elmwood Park.
2:00—North Presbyterian - Hanscom Park.
4:00—First Baptist-Pearl M. E.
Muny Beach.
2:00—U. P. R.-K. B. Printing Co.
4:00—First National-Guarantee Fund.
Riverview.
2:00—Clifton Hill-Dietz Memorial.
4:00—Harding Cream-Iten Biscuit.
Athletic.
2:00—Calvary Baptist-South Side Christians.
4:00—Omaha National-Omaha Printing.
SUNDAY.
Thirty-second and Dewey Avenue.
1:30—Ajax Tire-Frost Battery.
3:30—Vinton Merchants-Holmes Jrs.
Miller.
1:30—Brown Park Merchants-Swift Independents.
3:30—Sam Elias-Postoffice.
Fontenelle.
1:30—Omaha Sports-Kinney Shoes.
3:30—Murphy-Schneiders.
East Elmwood.
1:30—William Street Merchants-Y. M. B. A.
3:30—West Leavenworth Merchants-Polish Athletes.
West Elmwood.
3:30—Kalman Insurance-Gibson Ramblers.
Muny Beach.
1:30—Clark-Nebraska National Guards.
3:30—Standard Laundry-U. P. Enginemen.
Riverview.
1:30—Vinton Cubs-Twenty-fourth and Lynes Street Merchants.
3:30—C. B. & Q.-McKenney Dentists.
Athletic.
1:30 — South Omaha Boosters-Dietz Club.
3:30—U. S. Yards-Paxton Billiards.
Christie Heights.
1:30—South Omaha Jrs.-Corr Electric.
3:30—Michka Grocery-S. B. A.
Carter Lake Club.
3:30—K. C.-Carter Lake club.
Fort Omaha.
1:30—West L. Improvement-Janda Funeral Home.
3:30—W. O. W.-Police.

Trainer of Champs

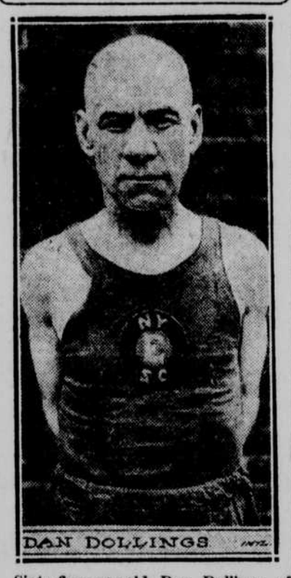

Sixty-five-year-old Dan Dollings of New York weighs only 110 pounds, but he has trained more champions than any living trainer. He has fought some of the best fighters of his weight in the world, besides training eight European and five American champions. He can swim or run 10 miles daily, without apparent effort. He has a standing offer that he will give to charity $1,000 if any man of his age can defeat him in any athletic contest.

Baseball Results and Standings

WESTERN LEAGUE.
Standings.

	W.	L.	Pct.	Win.	Lose.
Omaha	39	25	.609	.615	.609
Denver	42	27	.609	.614	.600
Tulsa	42	28	.600	.606	.592
St. Joseph	37	31	.544	.551	.536
Wichita	35	34	.507	.514	.500
Oklahoma City	34	34	.500	.507	.492
Lincoln	19	44	.302	.313	.297
Des Moines	19	44	.302	.313	.297

Yesterday's Results.
Omaha, 8-2; Denver, 1-1.
Lincoln, 7-0; Des Moines, 1-9.
St. Joseph, 12; Oklahoma City, 5.
Tulsa, 8; Wichita, 4.
Games Today.
Lincoln at Omaha.
Denver at Des Moines.
St. Joseph at Tulsa.
Wichita at Oklahoma City.

NATIONAL LEAGUE.
Standings.

	W.	L.	Pct.	Win.	Lose.
New York	41	21	.661	.667	.651
Chicago	36	24	.600	.607	.590
Brooklyn	32	28	.533	.541	.525
Pittsburgh	31	29	.517	.529	.508
Cincinnati	31	34	.477	.485	.470
Boston	25	34	.424	.433	.417
Philadelphia	24	34	.414	.424	.407
St. Louis	23	39	.371	.381	.365

Yesterday's Results.
Pittsburgh, 9; Chicago, 0.
Cincinnati, 5-5; St. Louis, 3-2.
Boston-New York, postponed; rain.
Brooklyn-Philadelphia, postponed; rain.
Games Today.
Cincinnati at St. Louis.
Chicago at Pittsburgh.
Boston at New York.
Brooklyn at Philadelphia (two games).

AMERICAN LEAGUE.
Standings.

	W.	L.	Pct.	Win	Lose
Washington	34	27	.557	.565	.548
Detroit	33	27	.550	.557	.541
New York	32	28	.533	.541	.529
Boston	31	29	.517	.529	.504
St. Louis	30	30	.500	.508	.492
Cleveland	30	31	.492	.500	.484
Chicago	29	31	.483	.492	.475
Philadelphia	22	38	.367	.377	.361

Yesterday's Results.
New York, 12-10; Boston, 7-5.
Chicago, 9; St. Louis, 3.
Detroit, 1; Cleveland, 0.
Philadelphia-Washington, rain.
Games Today.
St. Louis at Chicago.
Detroit at Cleveland.
Philadelphia at Washington.
New York at Boston.

AMERICAN ASSOCIATION.
Standings.

	W.	L.	Pct.	Win	Lose
Louisville	37	25	.597	.603	.587
Indianapolis	37	27	.578	.585	.569
St. Paul	38	30	.559	.565	.551
Columbus	33	32	.508	.515	.500
Kansas City	30	36	.455	.463	.448
Minneapolis	30	36	.455	.463	.448
Toledo	28	35	.444	.453	.438
Milwaukee	26	38	.406	.415	.400

Yesterday's Results.
Kansas City, 11; Minneapolis, 10.
St. Paul, 8; Milwaukee, 3.
Columbus, 9; Indianapolis, 0.
Louisville, 4; Toledo, 1.
Games Today.
Toledo at Louisville.
Columbus at Indianapolis.
Kansas City at Minneapolis.
Milwaukee at St. Paul.

TRISTATE LEAGUE.
Standings.

	W.	L.	Pct.	Win.	Lose.
Beatrice	29	18	.617	.625	.604
Grand Island	25	21	.543	.553	.532
Hastings	21	23	.477	.489	.467
Sioux Falls	21	24	.467	.478	.457
Sioux City	20	24	.455	.467	.444
Norfolk	18	24	.429	.442	.419

Yesterday's Results.
Sioux City, 6-0; Norfolk, 5-1.
Grand Island, 6; Beatrice, 1.
Sioux Falls, 8; Hastings, 2.
Games Today.
Sioux City at Beatrice.
Hastings at Norfolk.
Sioux Falls at Grand Island.

INTERNATIONAL.
Syracuse 2; Buffalo 5.
Rochester 3; Toronto 8.
Jersey City—Reading, rain.
Baltimore—Newark, rain.

MISSISSIPPI VALLEY.
Burlington, 5; Marshalltown, 0.
Ottumwa, 8; Waterloo, 1.
Cedar Rapids, 6; Moline, 2.
Rock Island, 3; Dubuque, 5.

TEXAS LEAGUE.
San Antonio, 10; Dallas, 7.
Houston, 6; Fort Worth, 11.
Galveston, 2; Wichita Falls, 5.
Beaumont, 12; Shreveport, 7.

THREE EYE LEAGUE.
Decatur, 1; Peoria, 3.
Terre Haute, 4; Danville, 3.
Evansville, 10; Bloomington, 1.

SOUTHERN ASSOCIATION.
Chattanooga, 1-0; Little Rock, 2-5.
Birmingham, 1; Atlanta, 5.
Mobile, 10; New Orleans, 12.
Nashville, 0; Memphis, 19.

NOW RIALTO NOW
DIRECTION OF A.H. BLANK
Leatrice Joy
Adolphe Menjou
Percy Marmont
In a story of love on a forgotten South Sea Isle

De Luxe Presentation
FERERA'S HAWAIIANS
Lloyd Hamilton
"GOOD MORNING"

The Turf

Yesterday's Results.

LATONIA

First race: Mile and 70 yards:
Miss Mazie (Horn) 55.10 11.70 8.80
Jupiter (Lyke) 6.90 4.50
Harry B. (E. Pool) 6.70
Time: 1:44 3-5. Flower Shop, Ruby, Phenol, Lierre, Redwood, Huonec, John Q. Kelly, Nuyaka and Roldgold also ran.

Second race: Five furlongs:
Shark (E. Pool) 17.90 7.60 3.80
Brown Sugar (Lyke) 4.40 3.10
Hurry Inn (Garner) 3.30
Time: 1:01. Zoiker, Pyroet, Thundering, Fusilier, Down Town, St. Faust, Captain Martin, Star Sweeper and Will Wells also ran.

Third race—(Substitute).—One mile and seventy yards:
Who Knows Me. (Williams) .9.00 4.30 4.10
Colored Boy. (Fronk) 5.00 3.60
Chaplet. (Grifin) 9.80
Time—1:44 2-5. Sands of Pleasure, Reel Foot, Sister Flo, Stump Jr., and Repeater also ran.

Fourth race—Six furlongs:
Pindar Peel. (Garner) 9.20 4.00 3.80
Braedalbane, (Kelsay) 3.20 3.00
King O'Neill II., (Williams) 8.10
Time—1:11 4-5. Sanola, Breakfast Bell, Belle of Elizabethtown, Poland, Valley Light, and Huon Pine also ran.

Fifth race: 6 furlongs:
Great Jaz. (Fronk) 3.80 2.40 2.20
Bourbon Boy. (Harvey) 2.60 2.50
Batter Up. (Noel) 3.30
Time: 1:11 4-5. Clarence and Miss Cerina also ran.

Sixth race: 5½ furlongs:
Little Gipsy. (Kaiser) ... 20.60 8.20 4.70
Dangerillo, (Stutts) 6.80 3.50
Ivory, (Kelsay) 6.00
Time: 107 1-5. Avitte, Blanche L., Bignonia and Pardner Jewell also ran.

Seventh race: Mile and a sixteenth:
Quotation, (Hastings) ... 9.90 5.60 4.40
Bona Vera, (Kederis) 13.80 8.80
Over Fire, (Jones) 8.60
Time: 1:56 2-5. Rambler, Privilege, Dobson and Peter Maloney also ran.

Today's Entries.

LATONIA.

First race: Purse, $1,400; claiming; 3-year-olds; 6 furlongs:
Miss Mischief 105 xMiss Fortune 100
Hunter .....110 Bamra 105
xShining Gold 100 Kell Jo 105
Star Cudgel ...110 Telescope 113
xLady Marian..100 xLampward ...105
Denial .....110 Follow Me 110
xMason Towle 105 Levoy 110
Mill Boy .....110 Bugler 110
xGussie P. ....100 Brookdale 108

Second race: Purse, $1,400; maiden 3-year-olds and up; 6 furlongs:
Holly Boy .....110 Our Option 105
Begin's Luck ..105 Dig Up 105
Magic Wand ..110 John Hager 110
Kittie Jim .....105 Moon Lady 111
Gorget .....110 Erne 105
Aroma .....110 Ambalika 105
Renown .....110 Blanche E. 105
Mamie O'Jane 105 Just David 116
Hats Up 110

Third race: Purse, $1,500; claiming; 3-year-olds and up, 1⅛ miles:
Blow'g Bubble..117 Jonah 108
Ramkin .....108 Quesada 111
Smuts .....108 MacBeth 108
Seacourt .....108 Sway 108
Mick Flynn .....105 Pure $5,000 added; Cincinnati trophy; 2-year-olds; 6 furlongs:
Step Along .....119 Les L. Cotner..119
aPassaul .....122 Rabbi Khan ...119
aOh Susanna ...109 bBill Strap 112
Flying Ebony ...119 aKitty Pat 124
Sweep Park ....124 Brave Bob 119
Annihilator ....115 bBetelguese 115
Capt. Hal .....112 Lazy Mine 109
aJ. N. Camden entry; bIdlehour farm stable entry.

Fifth race: Purse $25,000 added, "The Latonia Derby," 3-year-olds, 1¼ miles:
Polo Grounds ....114 Modest 118
Lord Martin ....118 Revenue Agent 118
Giblon .....118 Dazzler 118
aKing Gorin II .118 Black Gold 118
Beau Butler ....118 Chilhowee 118
aBourbon Boy 118 Mr. Mutt 118
aBoard & Coyne entry.

Sixth race: Purse $1,600, "The Photo Engravers Club," allowances, 2-year-old colts and geldings, 5½ furlongs:
Kubial Khan ..110 High Water 104
Not Enough ....104 aSunny Frank ..104
The Smasher ..107 aFairy Master ..110
Morehead .....104 Tangara 104
aAudley Farm entry.

Seventh race: Purse $1,600, claiming, 3-year-olds and up, mile and 70 yards:
White Star ....112 Pretty Pol'cian 95
New Gold .....105 Donegal 112
Main Spring ....104 Ballot Brush 109
Say No .....100 Blue Nose 113
R'ky Mountain 112 King Tut 109
xApprentice allowance claimed. Cloudy, slow (drying out.)

Islanders Defeat Blues.

Beatrice, Neb., June 27.—Grand Island trimmed the series with Beatrice here today, winning 6 to 1. E. Shinn had the Beatrice hitters at his mercy all through the game. Score:

GRAND ISLAND (T)	ab.	h.	po.	a.	e.	BEATRICE (T)	ab.	h.	po.	a.	e.
F'childs 2b	5	1	1	2	0	Purdy 3b	3	2	2	3	0
Buser 3b	2	0	2	3	0	Suggs 2b	4	0	2	5	0
Hinkle 1b	5	3	10	0	1	Reall rf	4	0	1	0	0
B'man rf	4	1	2	0	0	Riehle cf	4	0	3	0	0
Quinn ss	4	2	0	2	0	McCoy 1b	4	1	13	2	0
B'haus lf	4	0	1	0	0	Dienis lf	4	2	0	0	0
Row cf	4	2	1	0	0	Hart ss	4	0	2	5	1
Willette c	4	1	4	0	0	Unger c	4	1	5	1	0
E. S'pe p	3	0	0	4	0	Prejean p	1	0	0	2	0
						Houtz p	2	0	0	1	0
Totals	35	10	27	11	1	Totals	33	6	27	19	1

Score by innings:

Grand Island	201 030 000—6
Beatrice	000 000 010—1

Summary—Runs: Fairchilds, Buser, Hinkle (3), Bowman, Unger. Home runs: Fairchilds, Hinkle. Two-base hits: Bowman, McCoy, Quinn, Unger. Sacrifice hit: Shupe. Stolen bases: Buser, Rowe. Double plays: Bondurant to McCoy; Buser to Hinkle. Struck out: By Houtz, 1; by Prejean, 4; by Shupe, 4. Bases on balls: Off Houtz, 1; off Prejean, 1; off Shupe, 1. Passed ball: Willette. Hits: Off Prejean, 8 in 5 innings; off Houtz, 2 in 4 innings. Losing pitcher: Prejean. Time: 1:45. Umpires: Zink and Maples.

Play Finals in College Golf Tourney Saturday

Greenwich, Conn., June 27.—A couple of big Berthas will fire away at each other tomorrow in the finals of the intercollegiate golf tournament unless they are unexpectedly spiked in the third and semifinal rounds to-

KRUG PARK
FUN FOR THE FAMILY

Swimming
AT THE WORLD'S FINEST POOL AND SAND BEACH—
Dancing
TO A 12 PIECE ORCHESTRA!
DOT MATHEAS
HIGH DIVING NYMPHS
TWO SHOWS 7.30 & 9
Free Movies
EVERY NITE
and
DELIGHTFUL PICNIC GROUNDS

Yesterday's Results.

AQUEDUCT

First race: Five furlongs:
Consolee (Thurber) 6-5 2-5 1-6
Mervion, (Burns) 2-5 3-5 1-6
Master Blue (P. Walls) .....even 7-5
Tibe: 1:01 1-5. Asekket, Starmatia, Margaretta E, Helen Buck, and Miss Bezetto also ran.

Second race: Steeplechase, two miles:
Loyterer (O'Connor) 4.90 3.50 3.05
Circuit (Brown) 12.35 4.45
Links (Harris) 3.00
Time: 3:53 4-5. Bulldog, Drummond, Pazebrook, Gay Cap and Shadow Lawn also ran.

Third race: 1⅛ miles:
Reau of the West (Wilson) 12.95 5.00 3.80
Beth Hodder (Scoble) 3.50 3.00
Greybourne (Renzetti) 6.50
Time: 1:56 1-5. Wedding Prince, Trail Blazer, Leaside, Rebus also ran.

Fourth race: 6 furlongs:
Joy Smoke (Morris) 8.85 3.10 3.05
Sarko (McTaggart) 3.45 2.55
Cano, (Baker) 6.95
Time: 1:12 1-5. Heeltaps, Push Pin and Real Artist also ran.

Fifth race: 5½ furlongs:
Will Land (Stevens) .....12.05 5.15 out
McKenna (Chalmers) .....3.10 out
Viola, Burton (McTaggart) .....out
Time: 1:06 4-5. Ablaze also ran.

Sixth race: 1 1-16 miles:
Lucky Antoine (Wilson) 4.90 3.10 2.55
Insulate (King) 3.85 2.45
Altissimo (L. Lang) 4.10
Time: 1:48 2-5. Ebb Tide, Sea Monarch, Loveliness and Bethlehem Steel also ran.

Seventh race: 1 mile:
Lunetta, (Chalmers) 4.85 2.40 2.10
Top Sergeant (Harvey) 2.55 2.20
Llewellyn (Hay) 2.45
Time: 1:38 2-5. Joaquina and Tea's Ready also ran.

Today's Entries.

AQUEDUCT.

First race: Claiming, 2-year-olds and up, 6½ furlongs:
Bantam Cock ..107 Lord Lacon 107
x-Jessamine ....97 Montmartre 104
Dolomite .....117 Exit 104
Galleon .....112 Corn Products .107
Cue Rack .....107 Conceal 107
Spontaneous ...107 Willigoose 112
Sixteen ripples 112 Barion 107
xVulcain Queen 103 Rugby 115
xDolly Gaffney .100 xLouverne 112
Eagle Arbie ...102 Sophy 110
xExtend 107

Second race: The Phantom steeplechase, handicap, selling, 4-year-olds and up, about two miles:
Fair Lady .....135 Reck 146
Vox Populi II..144 Sea Serpent 137
Decisive .....139 Jim Coffroth ...136

Third race: The Great American, 2-year-olds, five furlongs:
Nicholas .....117 Singlefoot 118
Summer Time ..114 Sunny Man 114
Crumple .....117 Elf 124
Laplander .....125 Red Sultan 114
Swope .....114 Barney Google ..117
Faddist .....117 Don Jack 114
Reminder .....117 Findland 117
Volatire .....114 Young Martin ...117
Sunsard .....114 Trip Lightly ...114
High Binder ...117 Noah 116

Fourth race: The Brooklyn handicap, 3-year-olds and up, mile and a furlong:
Dunlin .....110 Sunsint 104
Klondyke .....97 zDesperate .....
Hephsistos ....110 Desmond 97
Rialto .....112 Thunderclap ...117
Agakhan .....95 Ten Minutes ... 92
Miss Play 110
zThe weight on Desperate Desmond includes a penalty of five pounds.

Fifth race: Claiming, 3-year-olds and up, mile and five-sixteenths:
xOld Welbourne 108 Gray Gables ...115
xByron .....96 Negociateur 115
Maryland Belle 103 Cinna 108
Royal Duck ...111 Minto II 108
Extend 102
Sixth race: The Spinnaloe, fillies, 3-year-olds, 4½ furlongs:
Gad .....119 Mother Goose ..114
Franconia .....107 Buena Vista ...107
Snow Drop .....107 Julie 119
Swinging .....113 Prudentia 107
Nedana .....115 Flying Comet ...119
Clavichord ....119 Transway 107
Vilna .....107 Superlette 119
xApprentice allowance claimed.
Raining. Track sloppy.

Canaries Outplay Cubs.

Hastings, Neb., June 27.—Sioux Falls outplayed the Cubs here today and won the first of the series by a 6 to 2 score. Beck held the Cubs to three hits. Cox relieved Swick in the sixth and pitched good ball.

SIOUX FALLS (T)	ab.	h.	po.	a.	e.	HASTINGS (T)	ab.	h.	po.	a.	e.
Schultz lf	5	1	3	0	0	Hesse rf	2	0	3	1	0
Thomsen rf	4	0	4	0	0	Cassell cf	3	0	4	0	0
Cland 3b	4	1	1	0	0	Clark 3b	2	0	2	0	1
Snow c	5	1	7	2	0	Walters 2b	4	1	1	3	0
Stu'gen 1b	4	1	5	0	1	G'le 2b-3b	3	0	2	0	1
Cleve 2b	4	2	5	2	0	Tomes lf	2	1	4	1	0
Menard ss	4	2	1	2	0	Fenton 1b	3	0	11	1	0
Nolt cf	2	0	1	0	0	Molle ss	3	1	2	5	0
Beck p	3	1	0	1	0	Cheek c	3	0	2	0	0
						Swick p	1	0	0	1	1
Totals	35	9	27	8	1	Cox p	2	0	0	0	0
						Totals	27	3	27	10	6

Score by innings:

Sioux Falls	000 032 111—8
Hastings	000 000 200—2

Summary—Bases on balls: Off Beck, 3; off Swick, 2; off Cox, 1. Two-base hits: Menard, Snow, Schultz, Walters, Molle. Double plays: Menard to Cleve to Stuvengen; Hesse to Noack. Struck out: By Beck, 6; by Swick, 2. Earned runs: Sioux Falls, 4; Hastings, 2. Left on bases: Sioux Falls, 5; Hastings, 3. Sacrifice hits: Nolt, Thomsen, Cleveland. Stolen bases: Schultz, Thomsen, Stuvengen. Runs: Schultz, Snow, Stuvengen (2), Cleve, Menard, Nolt, Beck, Walters, Tomes. Umpire: Harkins. Time: 1:45.

Colorado Springs Four Win.

Cheyenne, Wyo., June 26.—The Colorado Springs polo team tonight was declared the winner of the Fort D. A. Russell polo tournament, having defeated the winners of previous games in competitions. In today's game Fort Riley, Kan., defeated Fort Leavenworth, Kan., 16 to 12. Fort Riley had a seven goal handicap.

Hamilton.

First race: Five furlongs:
Night Shade (Allen) 8.70 4.60 4.10
Betty Maloney (Lee) 9.00 6.00
Master Blue (P. Walls) 7.95
Tibe: 1:01 1-5. Asekket, Starmatia, Margaretta E, Helen Buck, and Miss Bezetto also ran.

Second race: Steeplechase, two miles:
Loyterer (O'Connor) 4.90 3.50 3.05
Circuit (Brown) 12.35 4.45
Links (Harris) 3.00
Time: 3:53 4-5. Bulldog, Drummond, Pazebrook, Gay Cap and Shadow Lawn also ran.

Third race: 1⅛ miles:
Reau of the West (Wilson) 12.95 5.00 3.80
Beth Hodder (Scoble) 3.50 3.00
Greybourne (Renzetti) 6.50
Time: 1:56 1-5. Wedding Prince, Trail Blazer, Leaside, Rebus also ran.

Fourth race: 6 furlongs:
Joy Smoke (Morris) 8.85 3.10 3.05
Sarko (McTaggart) 3.45 2.55
Cano, (Baker) 6.95
Time: 1:12 1-5. Heeltaps, Push Pin and Real Artist also ran.

Fifth race: 5½ furlongs:
Will Land (Stevens) .....12.05 5.15 out
McKenna (Chalmers) .....3.10 out
Viola, Burton (McTaggart) .....out
Time: 1:06 4-5. Ablaze also ran.

Sixth race: 1 1-16 miles:
Lucky Antoine (Wilson) 4.90 3.10 2.55
Insulate (King) 3.85 2.45
Altissimo (L. Lang) 4.10
Time: 1:48 2-5. Ebb Tide, Sea Monarch, Lovelliness and Bethlehem Steel also ran.

Seventh race: 1 mile:
Lunetta, (Chalmers) 4.85 2.40 2.10
Top Sergeant (Harvey) 2.55 2.20
Llewellyn (Hay) 2.45
Time: 1:38 2-5. Joaquina and Tea's Ready also ran.

Hurlers Wild, Browns Lose.

Chicago, June 27.—St. Louis pitchers were wild and ineffective today and the White Sox won, 9 to 3. Jacobson made a home run in the second inning. Score:

ST. LOUIS (A)	ab.	h.	po.	a.	e.	CHICAGO (A)	ab.	h.	po.	a.	e.
Tobin rf	5	1	1	1	1	Mostil rf	4	2	3	0	0
Sisler 1b	5	4	12	0	0	Fish rf	1	1	0	0	0
Wil'ms lf	4	0	1	0	0	Collins 2b	3	1	6	2	0
M'M'us 3b	5	2	4	6	0	Sheely 1b	5	3	7	1	0
Jac'son cf	5	3	2