Buffaloes Cop Double-Header From Solons, Making Clean Sweep of Series

Harry Lee Wins Second Contest With Home Run

Thirteen Innings Required to Decide Winner in Last Game—Wilder Turns Trick in First.

OPPORTUNE hitting on the part of Art Griggs' Omaha Buffaloes enabled them to sweep the series with the Lincoln Solons and win both ends of a double-header at league park Sunday afternoon. The scores were 4 to 3 for the first and 7 to 6 for the final, which lasted 13 innings.

The Buffaloes and Solons were knotted, 3 and, when Omaha entered its last half of the ninth in the first game. Wilder's double scored Harry Lee with the winning run. In the second game this same Harry Lee came across the home plate with the run that beat Lincoln and won the game for the Buffaloes. The score was 6 to 6 when Omaha came to bat in the thirteenth. Lee was the first to face Gross, and he celebrated the occasion by slamming the ball out of the park via right field timber.

Those Solons and Buffaloes gave the fans plenty of baseball. During the 22 innings of the national game some good and some bad baseball was brought to the surface.

Pitcher Gross, a Denver castoff, went the full route of 13 inings for the Solons and for full nine innings hurled as good a brand of baseball as one will see in this league. In the eighth and ninth he cracked and then straightened up, only to have Lee pop his first delivery in the thirteenth for a home run and an Omaha victory.

Nick Cullop started for the Buffaloes but he was soft pickin's for the lowly "Links," who scored seven runs off his weak deliveries in the seven frames he toiled. Mack relieved him, but gave way for a pinch hitter in the ninth. Lee finished up the game.

The Links scored a run in the second and then the Buffaloes tied it up in the third. In the fourth the managerless Solons counted twice and took the lead. In the seventh they scored two more runs and all indications pointed to a Lincoln game. The Buffaloes entered their half of the eighth trailing, 5 to 1. The Herd got a little bit enraged and scored two tallies and in the ninth tied the score when Wilder, batting for Mack, doubled to left. O'Neill followed with his second triple of the afternoon and when Hale singled the Omaha shortstop scored the fifth run and knotted the count.

Lee took up the hurling duties for the Herd in the 10th and turned the Links back in good order until the 12th when Snyder caught one of Harry's deliveries and knocked it over the right field fence. All this happened before one out had been made, but Lee tightened up and retired the side in fast order.

Gross retired the Omaha side in quick order in the 10th and 11th innings, but in the 12th, Osborne, new outfielder, came through with a double to center. Wilcox's single scored the Buffalo fly-chaser and the score was tied. Robinson forced Wilcox at second and Bonowitz's single sent the "Chief" around to third. O'Neill walked and when Wilder hit to the infield, the play at the plate nabbed Robinson for the second out. Gross extinguished Lenahan via the strikeout route and the side was retired.

Lee made the Links fly out to the outfield in one, two, three order in the 13th and then wrote "finis" to a good afternoon of work when he came to bat in the Omaha half of the 13th and knocked the ball over the right field fence for a home run.

The Buffaloes trailed the Solons in the second game until the eighth inning, when they got to "Bugs" Grover for two hits and the same number of runs to tie the score. Wilder's double that scored Lee in the ninth wo nthe first game.

FRUSH KAYOES EUGENE CRIQUI

Paris, June 1.—Danny Frush of Cleveland knocked out Eugene Criqui, former world's feather-weight champion, in the eighth round at Buffalo stadium this afternoon.

Criqui had a slight advantage for the first seven rounds, but towards the end of the seventh he went down twice for the count of nine, only the gong saving him from a knockout. In the eighth Criqui went down for the full count, the blood streaming from his face.

Ted "Kid" Lewis, the English welterweight, fought 12 rounds to a draw with Piet Hobin of Belgium in the semi-final.

FRENCH SOCCER TEAM DEFEATED

By Associated Press

Paris, June 1.—In the quarter finals of the Olympic soccer competition today the Uruguanian team defeated France by a score of 5 to 1, and Sweden won from Egypt by a similar score.

American Association

	R.	H.	E.
Kansas City, June 1.—			
Milwaukee	4	8	1
Kansas City	10	10	1

Batteries: Keef and Young; Zinn and Skiff.

Indianapolis, June 1.—Indianapolis-Louisville game postponed, rain.

Columbus, June 1.—	R.	H.	E.
Toledo	4	14	2
Columbus	11	18	2

Batteries: Johnson, Frey and Schulte; Northrop and Hartley.

St. Paul, June 1.—	R.	H.	E.
Minneapolis	2	5	1
St. Paul	11	12	0

Batteries: Mangum, See and Grabowski; Kittery and Dixon.

Hits and Misses by the Buffaloes

LINCOLN.

	AB.	R.	H.	TB.	SH.	SB.	BB.	O.	A.	E.
Moore, cf	4	0	1	1	0	0	1	2	0	0
Gunther, 2b	5	0	1	1	0	0	0	0	3	1
Caffey, rf	5	0	0	0	0	0	0	2	0	0
M'Daniel, 1b	5	0	1	1	0	0	0	12	0	0
Hamilton, ss	4	1	0	0	0	0	0	2	2	0
McDon'd, 3b	4	2	3	6	0	1	0	0	2	0
Purcell, lf	4	0	2	2	0	0	0	1	0	0
Conkey, c	3	0	1	1	0	0	1	5	0	0
Grover, p	4	0	0	0	0	0	0	1	1	0
Totals	38	3	9	12	0	1	2	x25	8	1

BUFFALOES.

	AB.	R.	H.	TB.	SH.	SB.	BB.	O.	A.	E.
Thomp'n, 2b	4	1	1	2	0	0	0	2	2	1
Wilcox, 3b	4	0	1	1	0	0	0	3	3	0
Robinson, rf	3	0	0	0	0	0	1	1	0	0
Cullop, lf	4	0	0	0	0	0	0	1	0	0
Bonowitz, cf	4	0	0	0	0	0	0	2	0	0
Griggs, 1b	2	0	0	0	0	0	1	10	0	0
O'Neill, ss	2	1	1	3	1	0	1	2	0	2
Wilder, c	4	0	2	3	0	0	0	5	1	0
Bailey, p	2	0	0	0	0	0	0	0	3	0
zLee	0	1	0	0	0	0	0	0	0	0
Totals	29	4	5	9	2	0	3	27	9	3

xOne out when winning run scored.
zRan for Griggs in ninth.

Score by innings:

Lincoln	010 101 000—3
Hits	012 212 010—9
Buffaloes	001 000 021—4
Hits	001 010 021—5

Summary—Home run: McDonald. Three-base hit: O'Neill. Two-base hit: Thompson. Struck out: By Grover, 4; by Bailey, 7. Hit by pitched ball: Griggs by Grover. Left on bases: Lincoln, 10; Omaha, 6.

LINCOLN.

	AB	R	H	TB	SH	SB	BB	PO	A	E
	ab	e	taoin	shrdlu			cmfwyp			c
Moore, cf	7	0	3	4	0	0	0	2	0	0
Gunther, 2b	6	0	2	2	1	0	0	4	3	0
Caffey, rf	7	1	2	2	0	0	0	3	0	0
McDaniel, 1b	6	2	2	3	0	1	1	5	1	0
Hamilton, ss	7	0	2	3	0	0	0	2	4	0
McDonald, 3b	5	1	3	4	1	0	1	3	4	0
Purcell, lf	4	1	1	1	0	0	1	2	0	0
Snyder, c	2	1	1	4	3	0	1	5	1	0
Gross, p	6	0	3	3	0	0	0	0	3	0
xConkey, lf	1	0	0	0	0	0	0	0	0	0
Totals	50	6	19	26	5	1	4	36	16	0

BUFFALOES.

	AB	R	H	TB	SH	SB	BB	PO	A	E
Thomp'n, 2b	5	1	1	2	0	1	1	5	0	0
Osborn, lf	6	1	3	4	0	0	0	3	0	0
Wilcox, 3b	6	0	1	1	0	0	0	4	1	0
Rob'son, rf	6	0	2	2	0	0	0	1	0	1
Bonowitz, cf	5	0	1	1	0	0	1	5	0	0
Cullop, p	3	0	1	1	0	0	0	0	3	0
O'Neill, ss	5	1	2	4	0	0	1	2	5	1
Lenahan, 1b	5	0	0	0	1	0	0	13	2	0
zHale, c	3	2	2	3	0	0	1	5	3	0
zMack, p	0	0	0	0	0	0	0	0	0	0
zWilder, c	3	1	1	2	0	0	0	1	1	0
zLee, p	3	1	1	4	0	0	0	0	2	0
Totals	50	7	15	24	1	1	4	39	17	2

xConkey batted for Purcell in eleventh.
zWilder batted for Mack in ninth.
xLee ran for Hale in ninth.

Score by innings:

Lincoln	010 200 200 001 0— 6
Hits	121 302 231 112 0—19
Buffaloes	001 000 022 001 1— 7
Hits	002 000 124 113 1—15

Summary—Home runs: Snyder, Lee. Three-base hit: O'Neill. Two-base hits: Moore, McDaniel, Hamilton, McDonald, Osborn, Hale, Wilder. Struck out: By Gross, 5; by Cullop, 4; by Mack, 1; by Lee, 2. Runs and hits: Off Gross, 7 and 15 in 13 innings; off Cullop, 5 and 12 in 7 innings; off Mack, 0 and 2 in 2 innings; off Lee, 1 and 5 in 3 innings. Winning pitcher, Lee. Losing pitcher, Gross. Base on balls: Off Gross, 4; off Cullop, 3; off Mack, 0; off Lee, 1. Passed ball: Hale. Wild pitch: Gross. Left on bases: Lincoln, 14; Omaha, 12. Umpires: Harris and Anderson. Time of game, 2:40.

Denver Bears Win Double-Header

Des Moines, June 1.—The Denver league leaders defeated the Des Moines tailenders in a double-header here today, 11 to 1 and 4 to 1. The locals collected only nine hits in the two games, six off Brown in the first and three of Voorheis in the second. Eng received poor support in the late innings of the last contest. Jones hit two home runs and Gorman in the first encounter, the former's being responsible for four runs. The score:

First game.

DENVER	AB.	H.	O.	A.	DES MOINES	AB.	H.	O.	A.
Gor'an, 2b	4	1	4	3	Flask'r, ss	4	3	3	2
Belger, ss	5	0	1	5	Cor'den, lf	3	0	4	0
G'lardi, lf	4	2	3	0	M'Lr'y, 1b	4	1	9	0
O'B'en, cf	5	2	1	0	Bodie, 3b	4	1	3	1
Kn'ht, 1b	5	1	11	1	Burke, rf	2	0	3	0
Roche, c	4	1	3	0	H'gling, c	3	1	1	1
Jones, rf	4	2	3	0	Tanner, cf	4	0	4	0
H'dley, 3b	3	0	1	1	Chavez, 2b	3	0	0	2
Wa'els, p	5	2	0	3	Rose, p	2	0	0	1
					House, p	1	0	0	2
Totals	39	12	27	13	Totals	31	6	27	9

Score by innings:

Denver	000 033 005—11
Des Moines	000 001 000—1

Summary—Runs: Gorman, Ginlardi, O'Brien (2), Knight (2), Roche, Jones (2), Handley, Brown, Flaskamper. Errors: Handley, McLarry. Home runs: Jones (2), Gorman. Three-base hits: Ginglardi, Flaskamper. Two-base hits: Knight, Ginglardi, Hungling. Left on bases: Denver, 7; Des Moines, 6. Struck out: By Rose, 1; By Brown, 1. Base on balls: Off Rose, 4; off House, 2; off Brown, 3. Wild pitch: House. Earned runs and runs: Off Rose, 5 and 5 in 5 1-3 innings; off House, 0 and 2 in 3 2-3 innings; off Brown, 1 and 6 in 9 innings. Losing pitcher: Rose. Double plays: Berger to Knight; Gorman to Knight to Gorman. Umpires: Hays and Gaffney. Time: 1:43.

Second game.

DENVER	AB.	H.	O.	A.	DES MOINES	AB.	H.	O.	A.
G'man, 2b	4	0	0	3	Fl'k'r, ss	4	0	2	4
Berger, ss	5	1	5	5	Cor'en, lf	4	0	1	0
Gin'di, lf	5	1	3	0	M'L'rry, 1b	4	0	10	0
O'B'en, cf	5	1	3	0	Bodie, 3b	4	1	3	2
Kn'ht, 1b	5	1	13	0	Burke, rf	3	0	0	0
Roche, c	3	2	2	0	Wheat, c	3	1	4	0
Jones, rf	4	1	2	0	Tanner, cf	2	0	3	0
H'dley, 3b	3	1	1	2	Chavez, 2b	3	1	4	3
Vo'heis, p	2	1	0	4	Eng, p	2	0	0	0
					zHungling	1	0	0	0
Totals	36	9	27	14	Brown, p	0	0	0	0
					Totals	30	3	27	9

zBatted for Eng in eighth.

Score by innings:

Denver	000 000 121—4
Des Moines	010 000 000—1

Summary—Runs: Berger, O'Brien, Knight, Jones, Bodie. Errors: Wheat. Two-base hits: Knight, Bodie. Left on bases: Denver, 10; Des Moines, 3. Struck out: By Eng, 3; by Voorheis, 1. Base on balls: Off Eng, 4; off Voorheis, 1. Hit by pitched ball: By Eng, Voorheis. Earned runs and hits: Off Eng, 1 and 7 in 8 innings; off Brown, 1 and 2 in 1 inning; off Voorheis, 1 and 3 in 9 innings. Losing pitcher: Eng. Double plays: Chavez to McLarry; Flaskamper to Chavez to McLarry. Umpires: Gaffney and Hayes. Time: 1:33.

Black's Hurling Wins Game.

Tulsa, June 1.—Carl Black, southpaw, was in rare form this afternoon and the Oilers took the second game of the series from the Izzies, 4 to 3, in the best played game that has been played here this season. Austin, Black and Washburn hit home runs. It was Washburn's 11th homer of the season. The score:

WICHITA.	AB.	H.	O.	A.	TULSA.	AB.	H.	O.	A.
Smith, cf	4	1	0	0	Austin, lf	3	2	1	0
Crand'l, 2b	5	1	1	3	Wash'n, 2b	3	2	2	3
Butler, ss	4	2	1	1	Davis, rf	4	1	1	0
Dun'ng, rf	4	0	1	0	Lamb, cf	4	0	5	0
Wales, lf	3	0	4	0	Lelivelt, 1b	4	1	10	1
Beck, 1b	4	0	11	0	Sargent, 3b	4	0	2	1
Haley, 3b	3	1	2	2	Casey, c	3	1	2	0
M'Mullen, c	4	2	4	0	Flippin, ss	3	1	0	2
xDorman	1	0	0	0	Black, p	3	1	4	2
Totals	35	8	24	10	Totals	31	9	27	13

xBatted for Hovlik in ninth.

Score by innings:

Wichita	000 001 011—3
Tulsa	120 010 00x—4

Summary—Runs: Crandall, Butler, Haley, Austin, Washburn, Flippin, Black. Error: Sargent. Two-base hits: Flippin, Casey, Haley, Butler, McMullen. Home runs: Austin, Black, Washburn. Sacrifices: Crandall to McMullen; Crandall to Butler to Beck. Left on bases: Wichita, 8; Tulsa, 5. Base on balls: Off Hovlik, 2; off Black, 2. Struck out: By Hovlik, 3; by Black, 2. Wild pitch: Hovlik. Umpires: Collins and Held. Time: 1:25.

Twilight League to Open Season at Columbus

Columbus, Neb., June 1.—The summer season's twilight league baseball will open here Wednesday, when the Y. M. C. A. team will play the Union Pacific shop and freight men. On an average of three games a week will be played for six weeks. Other organizations represented by teams are the Woodmen lodge, the Rotary club and the Yellow Taxicab company.

The Walter G. Clarks have changed managers about five times in order to produce a winning combination. Orville Ball is the new boss of the Clarks crew.

Exciting Round in Carp-Gibbons Battle

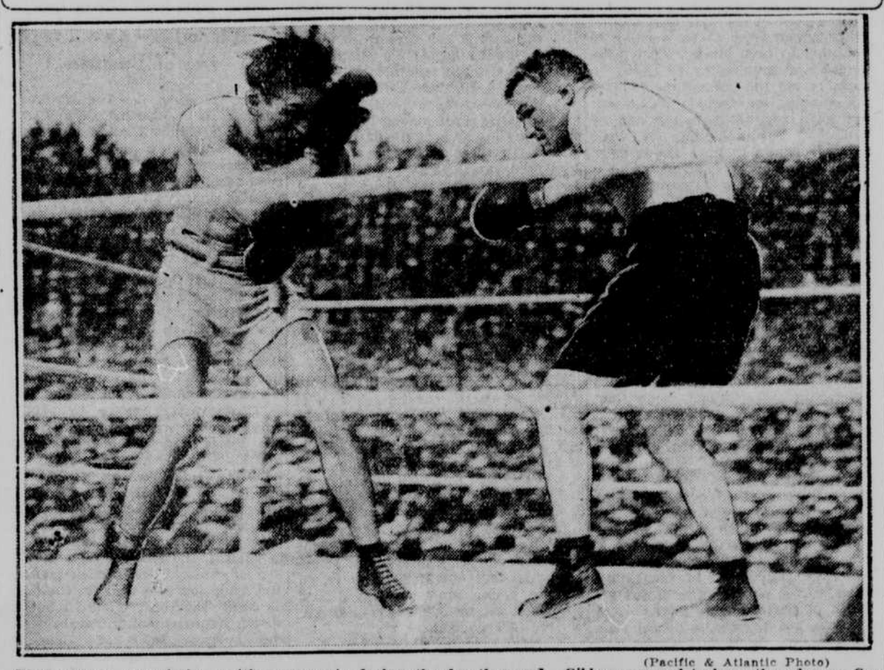

(Pacific & Atlantic Photo)

Photo shows one of the exciting moments during the fourth round. Gibbons seemed to have the edge on Carpentier most of the time.

Tigers Defeat Cleveland, 10-6

Cleveland, June 1.—Detroit won its fourth straight game from Cleveland today, the score being 10 to 6. The defeat sent the Indians into a tie for eighth place with the Athletics. Cobb made four hits, including a home run over right field wall, with Haney on base. Score:

DETROIT	AB.	H.	O.	A.	CLEVELAND	AB.	H.	O.	A.
Haney, 3b	6	0	0	2	Jam'on, lf	5	1	1	0
Cobb, cf	4	4	5	0	Sp'ker, cf	2	1	3	0
Fo'gill, lf	4	0	3	0	Clarke, rf	3	1	0	0
Hell'n, rf	5	1	2	0	M'N'ty, rf	1	0	2	0
Pratt, 2b	5	2	2	2	J. S'll, ss	5	2	2	4
Rigney, ss	3	1	1	3	Burns, lb	5	4	10	2
Blue, 1b	5	3	9	1	Walters, c	5	1	8	0
Wop'll, c	4	1	4	0	Fe'ter, 2b	5	1	0	1
Whit'll, p	5	0	1	3	Lu'ke, 3b	4	0	1	2
					Shaute, p	2	2	1	0
					Ed'son, p	0	0	0	2
					Morton, p	0	0	0	0
					Smith, p	2	0	0	1
					zL. Se'll	0	0	0	0
					zUhle	1	0	0	0
Totals	38	12	27	9	Totals	40	13	27	13

zBatted for Edmondson in sixth.
zBatted for Clarke in sixth.

Score by innings:

Detroit	000 152 200—10
Cleveland	110 110 020—6

Summary—Runs: Haney, Cobb (2), Hellmann, Pratt (2), Rigney, Blue, Woodall, Whitehill, Jamieson, Speaker (3), Walters, Fewster. Errors: Walters. Two-base hits: Cobb, Blue (2), Burns. Three-base hit: Shaute. Home run: Cobb. Double plays: Lutke to Burns to Walters. Left on bases: Detroit, 8; Cleveland, 12. Base on balls: Off Whitehall, 5; off Shaute, 4; off Edmondson, 1; off Morton, 1. Struck out: By Whitehill, 3; by Shaute, 3; by Smith, 1. Hits: Off Shaute, 9 in 4 2-3 innings; off Edmondson, 1 in 1 1-3 innings; off Smith, 1 in 3 innings; off Morton, 1 in no innings. Hit by pitched balls: Three batters. Losing pitcher: Shaute. Umpires: Evans and Nallin. Time: 2:40.

Sox Pound Browns' Hurlers.

St. Louis, June 1.—The Chicago White Sox knocked Davis and VanGilder out of the box today to win their third straight from the St. Louis Browns. The score was 7 to 4. Hooper and Collins drove out home runs off Davis in the first inning. Cvengros was removed from the box in the fourth after Jacobson's home run, scoring Sisler, pointed toward a Brown rally. The score:

CHICAGO	AB.	H.	O.	A.	ST. LOUIS	AB.	H.	O.	A.
Archd'n, cf	5	2	3	0	Tobin, rf	5	1	4	0
Hooper, rf	5	2	3	0	Gerber, ss	4	1	1	2
Collins, 2b	4	1	3	4	Sisler, 1b	4	2	12	1
Sheely, 1b	5	1	11	0	Williams, lf	4	0	2	0
Falk, lf	4	0	0	0	Jacobs'n, cf	4	1	2	0
Kamm, 3b	5	2	0	0	McMill'n, 2b	5	1	1	3
Barrett, ss	5	3	3	4	Severeid, c	4	1	3	0
Crouse, c	2	1	0	0	Elliche, 3b	3	1	1	1
Cvengros, p	1	0	0	0	Simon, 3b	0	0	1	0
Leverett, p	2	1	0	0	Davis, p	0	0	0	0
Connally, p	0	0	0	0	VanG'der, p	1	0	0	1
					Bayne, p	0	0	2	0
Totals	38	15	27	12	Grant, p	1	0	0	1
					Danforth, p	0	0	0	0
					zEvans	0	0	0	0
					zBennett	1	0	0	0
					zRobertson	0	0	0	0
					Totals	36	10	27	10

zBatted for Bayne in fourth.
zBatted for Elliche in eighth.
zBatted for Grant in eighth.

Score by innings:

Chicago	300 200 002—7
St. Louis	000 210 010—4

Summary—Runs: Hooper (2), Collins, Sheely, Falk, Kamm, Crouse, Sisler (2), Jacobson, Bennett. Error: Gerber. Two-base hits: Severeid, Sisler, Barrett, Hooper. Three-base hit: Kamm. Home runs: Hooper, Collins. Jacobson. Sacrifices: Crouse, Collins. Double plays: VanGilder to Gerber to Sisler. Left on base: Chicago, 9; St. Louis, 11. Base on balls: Off Cvengros, 1; off Leverett, 4; off Davis, 1; off VanGilder, 1; off Grant, 1. Struck out: By Cvengros, 2; by Grant, 1. Hits: Off Cvengros, 6 in 3 2-3 innings; off Davis, 3 in 2-3 inning; off VanGilder, 3 in 2 2-3 innings; off Bayne, none in 2-3 inning; off Leverette, 2 in 3 2-3 innings; off Grant, 3 in 4 innings; off Danforth, 2 in 1 inning; off Connally, 1 in 1 2-3 innings. Hit by pitched ball: By Cvengros, Jacobson. Wild pitch: VanGilder. Winning pitcher: Cvengros. Losing pitcher: Davis. Umpires: Connolly and Dineen. Time, 2:15.

MANY ENTRIES FOR STATE GOLF MEET

Lincoln, June 1.—Merle C. Rathburn, secretary of the Nebraska State Golf association, said today he expected the largest entry list ever recorded for the coming state tournament, which will be held on the Lincoln Country club links, beginning June 9 and continuing until the 14th.

Interest in the tournament, Secretary Rathburn said, has had the effect of increasing the membership in the state associations. Thirty-two clubs are now on the roll, North Platte and Loup City being the latest to apply for membership. All the greens of the Country club will be closed the coming Thursday, Friday and Saturday in order to give the groundkeepers an opportunity to put them in perfect trim for the tournament.

Bouts This Week Important Boxing

June 2—Mickey Walker against Lew Tendler, 10 rounds in Philadelphia.
June 2—Eddie Burnbrook against Eddie Shevlin, 10 rounds in Boston.
June 2—Clonie Tait against Mickey Pauer, 10 rounds in Baltimore.
June 2—Charley O'Connell against Jimmy Sacco, 10 rounds in Erie, Pa.
June 2—Tommy Ryan against Midget Kilburn, 10 rounds in Erie, Pa.
June 3—Sammy Mandell against Joe Dundee, 12 rounds in New York.
June 5—Jeff Smith against Frank Moody, 10 rounds in Portland, Me.
June 5—Ted Moore against Jimmy Darcy, 12 rounds in Albany.
June 6—Tommy Loughran against Nick Newman, 10 rounds in Atchison, Kan.
June 7—Carl Tremaine against Tommy Murray, 10 rounds in Windsor, Can.

Walker's Bout With Tendler Tonight Stepping Stone to Title Match

When Mickey Walker, welterweight champion, meets Lew Tendler in Philadelphia tonight in the feature attraction of this week's fistic program, he will launch the most strenuous campaign of his brilliant career in the squared circle, but it is one from which he expects to emerge with his crown still resting rather easily on his brow, where it was placed when he surprised the boxing world a couple of years ago by beating the veteran Jack Britton. Walker's fight with the Philadelphia southpaw is a mere stepping stone to more important matches, the chief of which will be with Benny Leonard, lightweight king, who has run out of formidable opponents in his own division and aspires to hold two titles at the same time.

Promoters of the east bank on a Walker-Leonard engagement being one of the real pugilistic plums of the outdoor season—a bout which will draw possibly $1,000,000 at the gate in New York or New Jersey. Large bids have already been made for this bout, but it may take two months for the active press agents of the world's boxing center to "smoke" it up to a point where it will assume the financial rating that will assure it being a big success. Leonard is holding out for $200,000, which he will get in time, and the welter king is apt to receive a sum almost as large.

Walker Should Win.

Because of the financial possibilities of a Walker-Leonard contest, neither fighter can run a risk of losing before they meet. Walker is not running a big risk against Tendler, although a man with the hitting power of the Hebrew southpaw always is dangerous.

This is the first important engagement Walker has had this year. Last season he defeated all opponents with ease. The youngser is 24 years old and started his professional boxing career in 1921, when he defeated Dave Shade and some other famous welters, much to the surprise of ring experts. Walker won the title in 1922 when he outpointed Jack Britton and then was acclaimed the greatest welter since the days of Joe Wolcott.

Walker is a powerful puncher, is fast, clever, can take punishment and is all that can be desired in the leader of any division of fistiana. Tendler has had a very checkered career. He is lighter than Walker, being forced to give several pounds in weight, but he will be well above the lightweight limit. He has fought as a lightweight most of the time and he was at one time right on the heels of Benny Leonard, but he was given a rather sound trimming by Leonard and later received two or three other setbacks, one of them at the hands of Rocky Kansas.

Other Champs Idle.

The Tendler engagement is a splendid test for the welter leader. If he is unable to defeat "Lefty Louie" friends of Leonard will immediately be imbued with the notion that the lightweight champion will become leader of the next weight class when he fights the Elizabeth entry later in the season. But it is beyond the imagination of experienced boxing critics to even entertain a thought that Tendler is in the same class with his opponent in this battle.

Other champions and most near champions are taking a rest from ring activities this week. The schedule of important bouts is short, but of a high caliber. One of the most interesting entries in the fistic role of late is Eddie Burnbrook, a soldier, who is rising rapidly in the welterweight ranks.

May Climb to the Top.

Managers believe they see championship timber in the youngster. He is to get a rather severe test in Boston Monday night when he meets the veteran Eddie Shevlin for 10 rounds.

Ted Moore, whose recent victories over American middleweights have been a big surprise to promoters, will meet Jimmy Darcy in Albany. Darcy is not a near champion, but the bout will furnish further proof of whether or not there is a chance of the Englishman rising to the top of the popular division now led by Harry Greb.

Colonel Baker Elated Over Victory of May Breun on Opening Day of Meet

WHILE Col. R. L. Baker, the Kentucky turfman, was overjoyed when Judge Pryor won the Governor's handicap Saturday, he really got more of a wallop out of the victory of his May Breun in a cheap purse race.

The colonel was loading a carload of horses at Lexington for shipment to California last fall. His brother, Jack Baker, also a prominent bluegrass horseman, was watching the thoroughbreds striding into a cars, when he remarked a filly was clambering aboard.

"Say, Bob, you're surely not going to take that skinny May Breun out there, are you?" he queried.

"I sure am," returned the colonel.

"Well, there's one horse that I know never will win a race in her life. I'm going to make you a proposition right here. Whenever she wins just order yourself a new suit of clothes and send the bill to me."

So that's why the colonel visited the tailor this morning. Twice during the Tiajuana meeting he also got free suits off Brother Jack, for May Breun annexed two purses out California way.

The next Ak-Sar-Ben stake is slated for Wednesday afternoon. On that day the Queen's plate, valued at $2,000, will be decided. Second Thoughts, Go Foin, The Araucanian, Abadane, Judge Pryor and Treasurer are among those training for it. Irwin thinks Abadane, with Saturday's race under his belt, is going to be a hard horse to beat.

WOMEN PRACTICE FOR GOLF MEET

Unfavorable weather Saturday kept the attendance down among the women golfers, who are practicing for the state tournament to be held over the course of the Country club the week starting June 16.

Among the scores turned in yesterday were a 90 by Mrs. Mark Levy and a 99 by Mrs. George Redick. Others making good scores were Mesdames Walter Silver, Clifford Crofton, and K. A. Lininger.

A number of Omaha women golfers are contemplating a trip to Lincoln Wednesday where an open day will be on the boards at the Lincoln Country club.

Pacific Coast League

Portland, June 1:	R.	H.	E.
Vernon	3	9	2
Portland	8	10	1

Batteries: Zellers and B. Murphy; Eckert and Daly.

Seattle, June 1:	R.	H.	E.
Oakland	4	15	4
Seattle	9	14	1

Batteries: Harris and Baker; Dell and Tobin.

Los Angeles, June 1:	R.	H.	E.
Salt Lake	1	9	2
Los Angeles	8	12	0

Batteries: Thomas and Peters; Myers and Byler.

Los Angeles, June 1: (Second game).	R.	H.	E.
Salt Lake	3	6	4
Los Angeles	12	14	2

Batteries: McCabe, Thomas and Cook, Payne and Billings.

San Francisco, June 1:	R.	H.	E.
Sacramento	1	7	3
San Francisco	4	10	1

Batteries: Hughes and Koehler; Burger, Griffin and Agnew.

De Maggio's Hit Wins for Saints

Oklahoma City, June 1.—DeMaggio's single in the eighth inning scored Nufer with the run that gave St. Joseph a pitchers' battle between McColl and Johnson, 3 to 2. Score:

ST. JOSEPH.	AB.	H.	O.	A.	OKLAHOMA CITY.	AB.	H.	O.	A.
Nufer 2b	4	1	1	6	Haas cf	5	2	4	0
Co'gan ss	3	0	1	2	McN'ly 2b	4	2	2	6
Lewan cf	4	0	3	0	Krueger lf	4	1	2	0
Miller rf	3	1	0	0	Felber rf	3	1	0	0
DeM'io lf	2	1	4	0	Lud'us 1b	3	1	11	1
Gilbert 2b	2	1	1	2	Tate 3b	3	0	4	1
Mathes 1b	4	2	14	1	Khadot ss	4	1	2	4
Mentrek c	4	0	2	1	Spencer c	4	1	1	1
McColl p	4	0	1	2	Johnson p	3	0	0	1
					xSweeney	1	0	0	0
Totals	30	6	27	14	Totals	34	9	27	14

xBatted for Johnson in ninth.

Score by innings:

St. Joseph	000 010 110—3
Oklahoma City	000 002 000—2

Summary—Runs: Nufer, Miller, De Maggio, Felber, Ludersus. Errors: McNally, Khadot (2). Two-base hits: Miller, Felber. Three-base hit: McNally. Sacrifice hits: Corrigan, Gilbert, McNally. Tate. Bases on balls: Off Johnson, 1; off McColl, 1. Hit by pitched ball: By Johnson, Gilbert and Miller; by McColl, Felber. Struck out: By McColl, 2. Left on bases: St. Joseph, 5; Oklahoma City, 9. Time: 1:50. Umpires: Donohue and Shannon.

Luis Firpo to Sign for Bout

By Associated Press.

Buenos Aires, May 31.—Luis Firpo will sign articles Monday for a fight with Harry Wills in the United States under Promoter Tex Rickard. Both Firpo and Juan Homs, Rickard's agent, made this announcement this evening.

All the terms have been settled except the date of the bout. Firpo proposes that it be held between August 20 and September 20, while Rickard wants an earlier date.

It is stated that Rickard has accepted Firpo's conditions regarding this fight.

Cullop Leads Western Batters

Nick Cullop, Omaha's slugging pitcher-outfielder with an average of .447 is leading Yank Davis of the Oilers by 13 points for batting honors in the Western league. Joe Robinson, Buffalo out