Omaha Builders Can Match Your Plans. Read the Builders' Ads Today

Today

The Klan Wins.
Tammany and Al Smith.
Orchids Now, Men Later.
The King's Legs.

By ARTHUR BRISBANE

Edward Jackson, endorsed by the Ku Klux Klan in Indiana, has swept the state for the governor nomination. He got more votes than all five of the other candidates put together. Lew Shank, mayor of Indianapolis, most important candidate against Jackson and enemy of the Klan, was wiped out, 10 to 1.

This election is important outside of Indiana, and indicates that the Ku Klux Klan has gained rather than lost strength, and will play an important part in the coming national election.

Tammany Hall, ancient, profitable, political institution of New York, is puzzled, following the death of its chief, Murphy.

Under ordinary circumstances, Al Smith, who for years has been real boss of Tammany Hall, would name a new chief to work under his orders.

But Al Smith at this moment is a candidate for the presidency. He is taking the thing seriously. And, for reasons that will be understood west of Hoboken, Al Smith doesn't want to be tied up too closely with Tammany. That isn't exactly ingratitude. It is true that Al Smith has been in Tammany all his life, and has made every dollar that he has through Tammany, and got every office that he ever got through Tammany. But in politics it's necessary to forget. And it is only reasonable caution for Al Smith, as presidential candidate, to cross to the other side of the street and look vague when the Tammany Tiger nods to him.

Prof. Knudson of Cornell university shows that orchids can be fully grown with a saving of two years' time.

The extraordinary results are obtained by feeding to plants certain essential salts and sugars while keeping them free from the microscopic organisms that destroy plant life.

Some day men will learn how to feed themselves and how to protect themselves from germs. Not so many centuries from now, perhaps 500 or 1,000, the average length of life will be above 140 years and the only animal living on earth will be man. Whales and elephants will disappear along with the microbes.

All England's art critics, and half the population of the British Islands, are discussing a portrait of the king by Charles Sims, in the Royal academy. Some critics say "the face lacks dighity." Others say "the legs lack character." The artist admits that somebody, not the king, "posed for the legs."

Just why a king's legs have more character than other, legs is not stated. The interesting thing to us proud, republican sovereigns is that Englishmen discuss a portrait of their king more earnestly than they ever discuss the king himself.

Viewed from this distance, King George seems a pretty good sort of king. The things that he does not do are at least as important as those he does. He sets a good example and doesn't interfere with the British government, which is really democratic, closer to the people and more within the people's control than our own government, for instance.

Henry Ford refuses to discuss his Muscle Shoals proposition in Washington. You don't blame him. He wrote out his proposition which would have given more than $200,000,000 to the government. The senate has had the written offer for two years and ought to know what is in it by this time.

Most of the opposition to Henry Ford is the opposition of grafters that would like to get the government property without giving anything real in exchange for it. But some of the opposition is sincere. It includes the opposition of Senator Norris, an earnest, honest and able man. Senator Norris' opposition is courageous, inasmuch as the farmers will hold him responsible for the final result.

A nervous young woman, called the "bobbed hair bandit," is sent to jail for from 10 to 20 years. She warns young girls to be good, saying, "my heart is breaking in me."

The young lady made experiments in mob psychology. With a small pistol, usually not loaded, not even "cocked," she would "stick up" a store and all the people in it, rob them at her leisure, and depart.

She will spend at least 10 years in one prison, her young husband will spend from 10 to 20 years in another prison.

Our civilization doesn't know what else to do with criminals, and perhaps there isn't anything else to do but lock them up and make them live abnormally in vile surroundings.

They come out feeling they have a just grudge against society, and perhaps Supreme Justice would agree with them.

Is there nothing better to be done with criminals, young and old, than locking them in a stone prison for a certain number of years? Does that in the long run do more good or harm? Does it reform or frighten the criminal? Does it keep others from committing crime? Or does it train professional criminals, who, in their turn, train other criminals?

News from Washington says President Coolidge will shield the nation from "blocs" in congress by the firm use of the veto. This refers probably, and unfortunately, only to such blocs as venture to unite in favor of the farmer, labor, etc.

There is only one important "bloc" in congress and that is the corporation bloc.

President Coolidge will find plenty of opportunities to use his veto on that corporation bloc.

(Copyright, 1924.)

Men Who Are Making Omaha

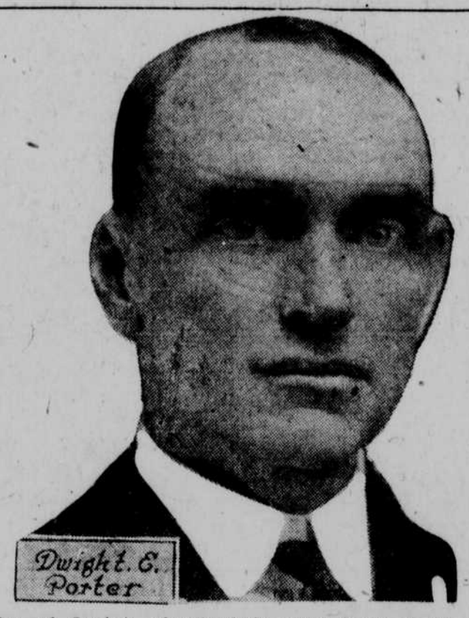

Another of Omaha's educational builders is Dwight E. Porter, principal of Technical High school, opened last October at Thirty-third and Cuming streets. He is recognized by educators and school patrons alike as an administrative officer of unusual ability. His work is a labor of love.

When he came to Omaha from Texas, nearly seven years ago, Omaha's Technical High school was known as Omaha High School of Commerce. The enrollment then was 1,056 and the faculty numbered 46. The growth has been steady until today the enrollment is 3,837, the largest single high school unit between Chicago and the west coast. The increasing popularity of this institution is due in large measure to the principal.

Many young men and women have gone forth from Technical High well equipped with knowledge with which to take their places in offices, stores or shops.

Mr. Porter, during the early period of his service here, instituted a survey to show how inadequately this school was meeting the vocational needs of the young people of the city, particularly the boys. He recommended enlargement of the curriculum to include industrial arts, such as woodworking, auto mechanics, drafting, printing and other activities. The enrollment under this enlarged course increased to 1,367 the first year and soon required more temporary buildings each year thereafter until the large new building was occupied last fall.

The added courses for boys now include, electricity, radio, carpentry, machine shops, forge and foundry. The girls' work has also been greatly expanded, especially along lines of household arts and home-making.

"The whole idea of the school," Mr. Porter said, "is that of a social institution, a great democracy, with equality of opportunity for all."

During the seven years of his incumbency more than 16,000 boys and girls have attended this school. Many former pupils are now occupying positions of responsibility in Omaha's industrial and business life.

Mr. Porter is recognized by those who know him as one of Omaha's substantial builders.

RADIO

(Courtesy of Radio Digest.)

By Associated Press.

WSB, Atlanta Journal (429): 8-9, brass band; 10:45, music week concert.
WGR, Buffalo (319): 5:30-6:30, music; 6:30, news; 8-10, concert; 10:30, dance.
WGN, Chicago Tribune (370): 6-7, address, violin, concert; 8-10, soprano, tenor, cellist, dance.
WMAQ, Chicago News (447.5): 6, "Wide-Awake Club;" 7:30, banquet program; 8:50, orchestra.
WDAP, Chicago (360): 6, concert; 9, organ, orchestra.
KYW, Chicago (536): 5:30, concert; 6:20-8, music, talks.
WFAA, Dallas News (476): 12:30-1, address; 8:30-9:30, musical.
WOC, Davenport (484): 6:30, sandman; 7, lecture; 8, musical; 9, road reports.
WWJ, Detroit News (517): 7:30, News orchestra; Anne Campbell, poet; soprano.
WCX, Detroit (517): 8, concert; 6, musical.
WBAP, Fort Worth Star Telegram (476): 7:30-8:30, choral concert; 9:30-10:45, concert.
KFKX, Hastings (341): 9:30, rebroadcast KDKA.
WOS, Jefferson City (440.9): 8, musical, addresses.
WHB, Kansas City (411): 7-8, orchestra.
WHAS, Louisville Journal (400): 7:30-9, concert, readings.
KFI, Los Angeles (469): 8:45-1 a. m., concert, instrumental, vocal.
KHJ, Los Angeles (395): 8, orchestra; 8:30-12, contest, concert, orchestra.
WGI, Medford (360): 5, Big Brother club; 5:30, verses, talk, musical, popular songs.
WMC, Memphis Commercial Appeal (500): 8:30, program; 11, frolic.
WLAG, Minneapolis-St. Paul (417): 7:30, lectures; 8:15, May festival opera, "Faust," from Mankato.
WBAH, Minneapolis (417): 7, musical.
WOR, Newark (405): 4-15, songs; 4:30, bedtime; 5, string quartet.
WEAF, New York (492): 5:30-8, talks, orchestra.
WJY, New York (405): 5:30-9:30, entertainment.
WHN, New York (360): 7:30, orchestra, entertainers; 9:10, songs; 9:20, orchestra; 9:50, singing.
KLX, Oakland (509): 10-12, Milla college alumni banquet.
WOAW, Omaha (526): 6, speaker; 6:30, orchestra; 9, college program.
WDAR, Philadelphia (395): 5:30-6, talks; 7, recital; 8:03-9:30, orchestra.
WOO, Philadelphia (509): 5:30-8:03, orchestra, concert, dance.
WIP, Philadelphia (509): 4:05, orchestra; 5, talk.
WFI, Philadelphia (395): 4, talk; 4:30, orchestra.
WCEA, Pittsburgh (492): 5:30, concert; 6:30, bedtime; 7:30, musical.
KDKA, Pittsburgh (326): 4:30, organ; 5:30, bedtime; 6, "The Violin Maker of Cremona;" 7, concert.
KGW, Portland (492): 10, lecture; 12:30, Hoot Owls.
KFAE, Pullman (330): 9:30-10:30, talks, solos, piano.
WKAQ, San Juan (360): 6-8, studio.
WGY, Schenectady (380): 5:30, children; 6:35, health talk; 6:45, comedy, "Dangerous People;" 9:30, musical.
KFOA, Seattle (455): 10:30, musical.
WBZ, Springfield (337): 4, music; 5:30, bedtime; 6, jazz.
KSD, St. Louis Post-Dispatch (546): 8, artists, address.
WCAP, Washington (469): 6:30, talk, dance, orchestra, features.
WRC, Washington (469): 5, children.
CKY, Winnipeg (450): 8:15, concert.

WOAW Program

Friday, May 9.

6:00 p. m.—Speakers' half hour.
6:30 p. m.—Dinner program by the Parakeet Orchestra, R. F. Hopkins, director.
9:00 p. m.—Program by Tabor (Ia.) College Autolykus club. Mrs. Eunice Williams, director.

"Peasant's Wedding March,"....Soderman
Chorus.
Selection, "Now the Night in Starlit Splendor"....Donnizetti
Mixed Quartet.
Eunice W. Williams, soprana,
Lillian Sandbloom, alto,
Curtis L. Williams, tenor,
Benjamin Hall, Baritone.
Piano Solo, "The Gum Sucker's March"....Percy Grainger
Lillian Sandbloom.
"Wake Miss Lyndy"....D. Warner
"De Sandman"....D. Protheroe
"Tinker's Song"....De Koven
Men's Sextet.
Violin Solo, "Mazurka de Concert"....O. Musin
Muriel Thomas.
"Give a Man a Horse He Can Ride"....Godfrey O'Hara
Benjamin Hall.
"Passage Bird's Farewell"....E. Hildach
Eunice Williams, Curtis Williams.
Instrumental trio:
Lillian Sandbloom, piano,
Muriel Thomas, violin,
Curtis L. Williams, cello.
"The Star"....J. A. Rogers
Curtis Williams.
"Italian Sketch"....Daly
Edward Staadt.
"Venetian Love Song"....Nevin
Men's Sextet.
Short talk on Tabor college, Dr. Robert Allingham, president.
"Carmena"....Wilson
"Ciribiribin"....A. Pestalozza
Mixed Quartet.
"The Rosary"....Nevin
Curtis Williams.
"Abendlied"....Schumann
Eleanor Basham.
"Hungarian Rhapsody, No. 6"....Liszt
Vyonne Reynolds.
"When a Maid Comes Knocking"....R. Frimi
"The Big Brown Bear"....Manna-Zucca
Girls' Quartet.
Marjorie Wilkins, Evelyn Sandbloom, Muriel Thomas, Lillian Sandbloom.
"Saxaphobia"....Ruby Wiedoeft
Warren Darrah.
"Drum"....S. A. Gibson
"Elf Man"....S. A. Gibson
Men's Sextet.
"Tell Me Daisy"....Romberg
Marjorie Wilkins, Robert Redenbaugh.
"Te Deum"....Dudley Buck
Chorus.
"College Booster Song"....Anon
Chorus.

The personnel of the club: Lillian E. Sandbloom, pianist, contralto; Muriel Thomas, violinist, alto; Marjorie Wilkins, soprano; Emelyn Sandbloom, accompanist and contralto; Eunice Williams, soprano, director; Curtis L. Williams, tenor, cellist; Benjamin Hall, baritone; Edward Staadt, reader, bass; William Lee, baritone; Robert Redenbaugh, tenor; Randall Ross, bass; Warran Darrah, bass, saxophone.

Graduating students: Eleanor Basham, Vyonne Reynolds.

N. Y. Curb Bonds

New York, May 8.—Following is the official list of transactions on the New York Curb Exchange, giving all bonds traded in:

1	Allied Packer 6s	56	56	56
38	Am G & E 6s	94¼	94	94¼
4	Am Roll Mills 6s	99⅞	99½	99⅞
2	Am Sum Tob 7½s	92	92	92
17	Am Tob 6s	101½	101½	101½
2	Ana Copper 6s	102¼	102¼	102¼
18	Anglo Am Oil 7½s	90½	90	90½
8	Asso S Hdwe 6½s	54½	54½	54½
1	A G W I S S 5s	72⅞	72⅞	72⅞
6	Beth Steel 7s '35	103	103	103
3	Cana Nat Ry eq 7s	109¾	109¼	109¼
19	Cities Sv 7s "C"	95	95	95
2	Cities Sv 7s "D"	91½	91½	91½
3	Con G Balt 5½	93⅞	93⅞	93⅞
4	Con G Balt 6s	102¼	102¼	102¼
42	Con G Balt 7s	106½	106⅜	106½
3	Con Textile 8s	79½	79½	78⅞
3	Con P & Rag 6½s	97	96⅞	97
8	Deere & Co 7½s	99⅞	99⅞	99⅞
5	Detroit C Gas 6s	101	101	101
1	Detroit Edison 6s	103½	103½	103½
12	Dunlap T & R 7s	91½	91	91½
24	Duq'ne L 5½s w i	101	100½	101
5	Fisher Body 6s	98 101½	100½	100½
2	Gair, Robert 7s	95½	95½	95½
6	Galena Sig Oil 7s	104⅞	104⅞	104⅞
5	General Pet 6s	96½	96½	96½
2	Grand Trunk 6½s	106	106	106
16	Gulf Oil 5s	95⅞	95⅞	95⅞
1	Hood Rubber 7s	99⅞	99⅞	99⅞
12	Ken Copper 7s	105⅛	105	105
4	Leh Pow Sec 6s	99⅞	99⅞	99⅞
7	Leh Val Harb 5s	98⅞	98⅞	98⅞
3	Lib McN & Lib 7s	99⅞	99⅞	99⅞
1	Morris & Co 7½s	94	94	94
1	N O Pub Ser 6s	84½	84½	84½
12	Nor St Pow 6s "A"	94⅞	94⅞	94⅞
9	Ohio Pow 5s "B"	87½	87½	87½
5	Park & Tilford 6s	94½	94½	94½
5	Penn Pow & Lt 5s	90½	90½	90½
33	P S Co of N J 7s	104½	104½	104½
2	Pure Oil 6½s	94⅞	94⅞	94⅞
2	S O N Y 7s '26	103	103	103
8	S O N Y 7s '29	106½	106½	106½
2	S O N Y 7s '30	106½	106½	106½
3	S O N Y 7s '31	106⅞	106½	106⅞
4	S O N Y 6½s	106⅞	106½	106⅞
13	Swift & Co 5s	91½	91	91
11	U E L & P 7½s	93½	93½	93½
4	United O P 8s	107⅛	107	107⅛
5	Vacuum Oil 7s	107	107	107
2	Webs Mills 6½s	101	101	101
	Foreign Bonds.			
11	C Azu Sug 7½s	98	98	98
5	King Nether 6s	90	90	90
11	Rep Peru 8s	99½	99	99
1	Russian 6½s	21½	21½	21½
10	Rus 6½s ctfs N C	13	13	13
4	Swiss 5½s	97½	97⅜	97⅜
9	Swiss 5s	98⅜	98⅜	98⅜

New York Cotton.

New York Cotton exchange quotations, furnished by J. S. Bache & Co., 224 Omaha National Bank building. Phone Jackson 5187.

	Open.	High.	Low.	Close.	Close. Yest'y
May	30.15	30.20	29.90	30.17	30.05
July	28.75	29.40	28.62	28.36	28.13
Oct.	24.47	24.65	24.35	24.62	24.40
Dec.	23.85	24.04	23.75	24.00	23.81
Jan.	23.55	23.71	23.48	23.71	23.52
Mar.	23.62			23.80	

East St. Louis Livestock.

East St. Louis, Ill., May 8.—Hogs—Receipts, 11,000 head; butcher and shipper market, 5 to 10c higher; bulk, 170 pounds and up, $7.55@7.60; later packer market 5c higher; most late sales, $7.50@7.55; pigs, little changed; desirable 100 to 130-pound averages, $6.00@6.75; packer sows mostly $6.50@6.55.

Cattle—Receipts, 2,000 head; native beef steers strong; Texas and light yearling steers and heifers steady; beef cows 10 to 15c higher; bologna bulls, 25c higher; light vealers, 50c higher at $9.50@10.00; other classes unchanged; bulk native steers, $8.75@9.75; Texas, $6.75@7.40; yearlings and heifers, $8.00@9.00; cows, $5.25@6.75; bologna bulls, $4.50@5.25.

Sheep and Lambs—Receipts, 300 head; few scattered sales steady; part load clipped lambs, $15.00; one lot choice heavy clipped, $12.50; few good clipped ewes, $7.50@8.00.

Chicago Potatoes.

Chicago, May 8.—Potatoes—Trading moderate; market firm; receipts, 56 cars; total United States shipments, 575 cars; Wisconsin sacked round white, $1.10@1.25; few, $1.30; bulk, $1.15@1.30; few, $1.35; Michigan bulk round whites, $1.20@1.30; Minnesota and North Dakota sacked Red River Ohios, $1.00@1.10; Idaho sacked russets, $2.35@2.50. New stock: Texas sacked bliss triumphs, $5.00@5.30; Florida barreled Spalding Rose, No. 1, $8.00@8.25.

Chicago Produce.

Chicago, May 8.—Butter—Market higher; creamery extras, 36c; standards, 35½c; extra firsts, 35@35½c; firsts, 33½@34½c; seconds, 30@32½c.

Eggs—Market higher; receipts, 32,154 cases; firsts, 22½@23c; ordinary firsts, 20½@21c; storage pack extras, 24½@24¾c; firsts, 24¼c.

C. OF C. BALLOTS ARE GIVEN OUT

Blanks for the Council Bluffs Chamber of Commerce primary election are being distributed this week. The final election will be held Saturday, May 17. Twelve directors, president and three vice presidents are to be chosen.

Primary blanks must be in by 5 Saturday afternoon. Four men carrying the highest votes for president and the 24 highest candidates for directors will have their names on the final ballots.

Retiring directors are C. A. Beno, Burt Clark, Fred Empkie, Dr. A. V. Hennessey, Robert O'Brien, A. W. Oard, Frank Riker, O. E. Rinehart, W. A. Stone, Emmett Tinley, John G. Wadsworth and Carlton H. Woodward.

Directors whose terms will not expire until 1925 are A. D. Annis, E. H. Doolittle, Fred E. Hurd, E. H. Lougee, Sidney D. Daiden, Frank Parmer, Theodore N. Petersen, Dillon L. Ross, E. P. Schoentgen, H. A. Searle, sr., Joseph W. Smith and Charles E. Swanson.

Beatrice.—James Burke, 25, who was drowned in the Missouri river near Nebraska City recently and whose body was found floating down stream this week, formerly lived at Adams, this county, where his brother, Ira Burke, lives.

BEE CLASSIFIED AD RATES

13c per line each day, 1 or 2 days.
11c per line each day, 3 or 6 days.
16c per line each day, 7 days.
15c per line each day, 30 days.

Classified Ads accepted at the following offices:
Main Office.....17th and Farnam Sts.
South Omaha..N. W. Cor. 24th and N Sts.
Council Bluffs.....15 Scott St.
18c per line each day, 1 or 2 days.
15c per line each day, 3 or 6 days.
13c per line each day, 7 days or longer.

CLOSING HOURS FOR CLASSIFIED ADS.
Morning Edition .....8 p. m.
Evening Edition .....11:00 a. m.
Sunday Edition.....9:00 p. m. Saturday
Either charge or cash orders.

Telephone
ATlantic 1000
THE EVENING, NEW, MORNING BEE.

ANNOUNCEMENTS.

Funeral Notices. 1

ANANIA—Domenico, 857 S. 28th St., 7 years, 5 months, 6 days. Deceased is survived by his parents, Mr. and Mrs. Domenico Anania, and five brothers, Angelo, Russell, Michael, Frank and Fortunato, two sisters, Theresa and Mary, and grandparents, Mr. and Mrs. Angelo Anania.
Funeral services Saturday at 8:15 from residence to St. Anne church at 9 a. m. Interment Holy Sepulcher.

STEINHAUSER—Helma, 2715 Poppleton Ave., May 8, age 49 years, 8 months, 26 days. Deceased is survived by her husband, William Steinhauser; one son, William A.; her mother, Mrs. G. M. Anderson, and three sisters, Mrs. Frank J. Ogle and Mrs. F. J. Yore of Omaha, and Mrs. Dick O'Connor of Los Angeles, Cal.
Funeral services, 6129 N. 24th St., Saturday at 2 p. m. Interment Forest Lawn cemetery.

MARTIN—Eliza J., passed on at local hospital, Wednesday, May 7. She is survived by 3 sons, George, Harry and Lott, Lewistown, Montana.
Services from Leslie & Moore funeral home, 24th and Wirt street, formerly (Crosby-Moore). Friday, May 9. Interment West Lawn cemetery.

WHARTON—John C., died May 7. Funeral services Saturday at 2 p. m. from First Presbyterian church. Inquiries addressed to Burket chapel, 2405 Farnam street, Harney 0090.

WELLER, Charles F., died May 6. Funeral services will be held Friday at 2 p. m. from First Methodist church. Inquiries may be addressed to Burkett Chapel, 2405 Farnam street. HA. 0090.

Vaults and Monuments. 2

"Automatic Sealing" concrete burial vaults recommended by all leading undertakers. Mfg. by Omaha Concrete Burial Vault Co.

Funeral Directors. 3

HEAFEY & HEAFEY
Undertakers and Embalmers
Phone HA. 0265. Office 2611 Farnam
(ESTABLISHED SINCE 1882)

KORISKO FUNERAL HOME
25d and O Sts. 1250 S. 13th St
MA. 0680. AT. 1873

HULSE & RIEPEN,
Funeral directors. 2224 Cuming. JA. 1226

C. C. HAYNES FUNERAL HOME.
2920 N. 24th St. KE. 0257.

DUFF & JOHNSTON.
311 S. 33d. new funeral home. HA. 0417.

CROSBY-MOORE
24th and Wirt. WE. 0047

BRAILEY & DORRANCE.
1823 CUMING ST., JA. 0528.

JOHN A. GENTLEMAN
3411 Farnam St.

HOFFMANN AMBULANCE
Dodge at 24th. Funeral Directors. JA. 2901

N. P. SWANSON, 17TH AND CUMING
Quiet, Dignified Supervision

Cemeteries. 4

VISIT FOREST LAWN,
WEST OF FLORENCE.
The cemetery is very beautiful. See the display of plants in the greenhouses. Orders are being taken for spring planting.

Florists. 5

ROGERS, Florist, 24th Farnam. JA. 2406

JOHN BATH. 1804 Farnam. JA. 1904

Personals. 9

THE SALVATION Army industrial home solicits your old clothing, furniture, magazines. We collect. We distribute. Phone JA. 4135 and our wagon will call. Call and inspect our new home. 1110-1112-1114 Dodge street.

BEAUTIFY at our "Sun Room" shop. Manicure, Shampoo, 50c, sun dried; marcel bob-curl, $1. Expert, individual service. We sell hairdressers' supplies. Salon L'Charme, 315 Courtney. AT. 4819.

Theatrical historical masque costumes for plays and parties at Lieben's, Omaha.

MASSAGE—Violet Ray, Room 25, Douglas Block, S. E. 16th and Dodge. AT. 8594.

MASSAGE TREATMENT.
210 N. 17TH ST.

AUTOMOBILES.

Automobiles for Sale. 11

NASH-VRIESEMA AUTO CO.
USED CAR STORE.
2045 Farnam. AT.4580

FORDS—DODGES—BUICKS
3701 S. 24th. Tel. MA. 5090

AUTOMOBILES.

Automobiles for Sale. 11

COME TO
"MURPHY DID IT'S"
USED CAR DEPT.

HERE 55 YEARS.

OUR USED CARS ARE AS REPRESENTED

1917 Ford Roadster, good con. $ 50
1919 Ford Touring, starter.. 100
1918 Liberty Chummy Rdstr. 150
1920 Nash Touring 225
1923 Star Touring, guar..... 225
1922 Durant Touring 550

We Will Make You Terms That You Can Pay.

ANDREW MURPHY & SON
AT 4411. 1410 Jackson
Durant and Star Cars.

GOOD USED CARS
BUY TOURS AT
GUY L. SMITH

AUTOMOBILES

Automobiles for Sale. 11

WILL sell my 1923 light 4-cylinder touring car. This is a bargain. Call Mr. Laughlin, HA. 4494.

USED CARS.
O. N. Bonney Motor Co.
2554 Farnam.

Trucks for Sale. 12

ONE to three-ton used trucks; terms can be arranged. International Harvester Co. of America. 714-16 S. 10th St.

Auto Accessories, Parts. 16

GUARANTEED new and used auto parts at a special cut price. Nebraska Auto Parts, 1016-18 Harney St. JA. 4931, and 2208 Cuming St., AT. 1970.

FORD fenders, $9.50 per set. Ford top covers, complete, $4.75. Kaplan Auto Parts Co., 2111 Nicholas St.

Service Stations, Repairing. 17

INDUSTRIAL AUTO MACHINISTS.
Rayfield carburetor and Eisemann magneto service. AT. 2550.
P. MELCHOIRS & SON. 417 S. 13TH.

BUSINESS SERVICE.

Business Services Offered. 21

TRELLISES—Let me show you how to beautify your lawn. HA. 7356.

Millinery—Dressmaking. 25

ACCORDION, side, knife, box pleating, covered buttons, all styles; hemstitching; buttonholes. Write Ideal Button and Pleating Co., 308 Brown Block, Omaha, Neb. Telephone JA. 1926.

NEB. PLEATING CO.,
Hemstitching. Covered Buttons.
1804 Farnam, Second Floor. JA. 5670.

Moving—Trucking—Storage 26

FIDELITY STORAGE & VAN CO.
MOVING PACKING
STORAGE SHIPPING
Household goods, office furniture, autos.
1107-11 HOWARD ST. JA. 0288.

GLOBE VAN AND STORAGE.
PACKING, MOVING, SHIPPING, STORING
Estimates furnished. AT. 0230 or JA. 4338.

BEKINS OMAHA VAN & STORAGE.
16th and Leavenworth Sts. Packing, moving, storage, shipping. JA. 4162.

GORDON'S FIREPROOF WHSE. & VAN.
219 North 11th St. Phone JA. 3032; moving, packing, storage, shipping.

MOVING, hauling, city country, ashes, rubbish removed. Black dirt. WE. 5208.

GENERAL hauling. McFarland express. WE. 2803.

Painting and Papering. 27

DON'T TAKE A CHANCE
Employ a master painter and decorator. Painting and decorating, special discount on wall paper.
FRED PARKS PAINT STORE.
4708 S. 24th. AT. 7404. MA. 0161.

WALLPAPER cleaned satisfactorily. AT. 4076.

Patent Attorneys. 28

J. W. MARTIN, 526 Peters Trust Bldg., Omaha; also Washington. Double service, single fee. Also help sell patents.

Printing—Stationery. 29

COMMERCIAL PRINTING, Eddy Printing Co., 212 South 13th St. Phone JA. 5058.

Professional Service. 30

OSATO STUDIO
A portrait that pleases. 506 Lyric Bldg., 19th and Farnam. AT. 4159.

Repairing. 31

USED and new sewing machines. Sewing machines and Victrolas repaired. Rent machines, $1 per week; $2 per mo.
MICKEL MUSIC HOUSE
15th and Harney. AT. 4361.

Renovating and Dyeing. 32

OMAHA PILLOW CO.—Feather mattresses made from your own feathers. We will call and deliver. 1907 Cuming. JA. 2467.

EMPLOYMENT.

Help Wanted—Female. 36

FORELADY: For press room in modern cleaning plant at Kansas City. Must be capable of handling employes in this department. Good wages to woman who is thoroughly experienced in this line of work. Will be in town Sunday only. Give phone number if possible. Address Y-2638, Omaha Bee.

PRESSER: Experienced on pleated and fancy garments. Kansas City shop. Good wages. Will be in town Sunday only. Give phone number if possible. Address Y-2639, Omaha Bee.

LADIES LEARN BEAUTY CULTURE—Our training puts you in a good position at top wages. Abundance of practice and expert instructions qualifies quickly. Day or evening. Call or write. MOLER COLLEGE, 109 South 15th Street.

CLERKS FOR Government positions. Washington and your State. $1,400-$2,300 yearly. Experience unnecessary. Full particulars free by writing G. W. Robbins, Civil Service Expert, 171 Burchell Bldg., Washington, D. C.

WANTED head waitress fr main cafe, no breakfasts served. Must have good references. Salary $75 month and board. Apply at Hotel Pathfinder, Fremont, Neb., Wm. Dressel, Prop.

WANTED two waitresses for main cafe, no no breakfasts served. Must have good references. Salary $40 month and board. Apply at Hotel Pathfinder, Fremont, Neb., Wm. Dressel, Prop.

WANTED—Ladies in this locality to embroider linens for us at home during their leisure moments. Write at once, "Fashion Embroideries" 680, Lima, Ohio.

SALESLADY—Must be experienced in drugs and toilet goods; references requirred. Harley Drug Co., 1101 "O" St., Lincoln, Neb.

WOMAN for general housework. Protestant preferably, middle aged. No laundry. State qualifications. P-50, Omaha Bee.

Help Wanted—Male. 37

WANTED MEN TO LEARN BARBER TRADE—Our tuition now includes outfits free for the best jobs and top wages. Good money making trade. Day and evening classes. Call or write MOLER BARBER COLLEGE, 109 South 15th street.

ALL men, women, boys, girls, 17 to 65, willing to accept Government Positions, $117-$250 (traveling or stationary). Write Mr. Oxment, 186, St. Louis, Mo., immediately.

REGISTERED drug clerk; must be good salesman and a competent prescription man. Reference required. Harley Drug Co., 1101 "O" St., Lincoln, Neb.

Help Wanted—Male and Female. 38

MAN and wife to work in exchange for room and board. HA. 0776.

Salesmen and Agents. 39

NETHAWAYS Caucasian Anglo-Saxon White Supremacy Magazine, souvenir copies at 25c. Agents, news stand or direct. Agents wanted. C. L. Nethaway, editor, Florence, Omaha, Neb.

Situations Wanted—Female. 40

FINE Ironer and cleaner, white. WE. 0617.

PAY WORK for white woman. AT. 8438.

Situations Wanted—Male. 41

SALES MANAGER OR BUYER
American citizen many years European and domestic experience speaking French, Italian, German, having best connection England and continent desires position buyer or distributor, home or abroad.
J. R. S., Rm. 415, Blackstone Hotel.

EXPERIENCED grocery clerk wants position, age 28, married. Small town preferred. Good reference. Y-2637, Omaha Neb.

RELIABLE carpenter wants new or repair work. Phone Ralston 2-H. J.

FINANCIAL.

Business Opportunities. 42

EXCEPTIONAL opportunity, s. w. Ia. gen store and produce prop. Small town. New mod. Chance at ind. Box 38, Red Oak, Ia.

2408 CASS ST. For sale by owner. 14 rooms, all light housekeeping. A good money maker.

WILL RENT fully equipped restaurant reasonable. Good location. MA. 1812.

GROCERY store for sale cheap if taken at once. 2902 Hamilton. AT. 6801.

GROCERY AND CONFECTIONERY A BARGAIN! Call at 4202 Ames.

FINANCIAL.

Investment—Stocks—Bonds. 43

LOW RATE on city property, quickly closed; no monthly payments. JA. 1533. W. T. Graham.

M. A. ANDERSON CO., 5107.
Real estate. Surety bonds and kindred ins

Real Estate Loans. 44

OMAHA HOMES—EAST NEB. FARMS.
O'KEEFE REAL ESTATE CO.,
1015 Om. Nat. Bk. Bldg. JA. 2715.

SECOND mortgages or contracts purchased by Tukey Company, 620 First National Bank. JA. 4224.

SIX per cent loans on Omaha residences. Cash on hand. Prompt service. E. H. Lougee, Inc., 538 Keeline Bldg.

Farm Loans on west, Neb. and N. E. Colo. farms. Kloke Investment Co., Omaha.

I WILL buy mortgages and contracts. Corkin, 948 Om. Nat. Bldg., Omaha, Neb.

5½ AND 6 PER CENT—No DELAY.
GARVIN BROS. 645 Omaha Nat. Bldg.

Money to Loan. 45

THIS COMPANY IS ORGANIZED
To supply your money wants in the same way that banks supply the money wants of the business community.
Any amount loaned up to $500 and you can repay it in easy monthly payments. Our equal payment plan repays the loan and all charges.
We have been in business in Omaha over 30 years and can assure you of a quick, confidential and square deal.

OMAHA LOAN COMPANY,
506 Karbach Block. Tel. JA. 2295.
Southeast corner 16th and Douglas Sts.
Omaha Bee.

DIAMOND loans at lowest rates, business strictly confidential. The Diamond Loan Co., 1514 Dodge St. Established 1894.

MONEY to loan on automobiles. Phone WE. 5463.

Wanted to Borrow. 46

ELKS BLDG.—Second mortgage, 6 per cent bonds. Box E-57, Omaha Bee.

EDUCATIONAL.

Local Instruction Classes. 48

DAY SCHOOL, NIGHT SCHOOL
BOYLES SCHOOL
Complete course in all commercial branches, bookkeeping, comptometry, shorthand, typewriting, telegraphy, secretarial, banking, salesmanship, civil service, English. You may work for board while attending. Illustrated catalog free
BOYLES SCHOOL,
18th and Harney Sts., Omaha, Neb.
JA. 1565

TRI-CITY BARBER COLLEGE
1402 Dodge St. 1306 Douglas St
Call or write for information.

DWORAK BUSINESS COLLEGE
Stenography and Bookkeeping
Wead Bldg., 18th and Farnam. AT. 7416.

EIGHT to 12 weeks prepare you for a fine office position. Call AT. 7774 or write American college, 1912 Farnam.

COMPTOMETER school, 300 Courtney Bldg.

Dancing Academies 50

Largest dancing classes in Omaha.
"There's a Reason."
KEEP'S HOTEL ROME
Join Now. JA. 5470.

ROOMS FOR RENT.
LIVESTOCK.

Poultry and Supplies. 55

THOROUGHBRED barred rock exhibition cup stock. Eggs, $5 hundred. HA. 4820.

MERCHANDISE.

Business Equipments. 58

WE BUY, sell safes, make desks, show cases, etc. Omaha Fixture & Supply Co., S. W. cor. 11th and Douglas. JA. 2724.

Farm and Dairy Products. 60

FRESH eggs by doz. or crate, also hatching eggs. Single comb white leghorns. Mrs. E. B. Day, 416 East 22d, Fremont, Neb.

Fuel and Feed. 61

KINDLING—$5 truckload, delivered; sawdust, shavings. Phone JA. 5740.

Household Goods. 64

BETTER values in new and used furniture. Sales made privately or at auction. We also buy your furniture and pay cash. A trial of our service will convince you.
STEPHENSON AUCTION HOUSE
1509 CAPITOL AVENUE
AT-lantic 5269

AUCTION TONIGHT
Several big lots of furniture must be sold tonight. Sale starts 7:30 p. m.
TUPPER FROST AUCTION CO.,
218 So. 14th. Paxton Hotel Bldg
Let us sell your furniture. AT. 9764.

$175.00 Coal and gas combination range. Will sacrifice for $69.00. AT. 1752.

FOR REAL furniture and rug bargains see Home Furniture Co., South Side.

Swap Column. 65

WANT good vacant lot as part or all of trade on brand new, all modern, well located bungalow. Address E-1121, Omaha Bee.

$1,000 equity in cottage and two lots, trade for Ford coupe. D-400, Omaha Bee.

STEVENS SALIENT 6 Touring, sport model, for 1924 Ford coupe. WE. 7057.

**Mach