MAN BEATEN IN ROW OVER WOMAN

Stove Poker Used on Victim's Head; Two Are Held.

Roy Wills, laborer, 1148 North Fourteenth street, who was severely beaten about the head with an iron stove poker in the hands of Joe McCool, 70, teamster, 1006 Grace street, Wednesday night, declared Thursday morning that he would not prosecute McCool.

When a report was received Thursday morning from St. Joseph hospital that Wills was in a critical condition and not expected to live, Deputy County Attorney Dan Gross and two detectives went to the injured man's bedside to obtain a deposition.

They found Wills sitting up in bed smoking a cigaret, according to Gross. He refused to make a statement.

McCool and Philomena Sutton, 1409 North Twentieth street, are held at the city jail, pending the outcome of Wills' injuries. McCool admitted striking Wills with an iron poker during an altercation at his home. Philomena declared McCool struck her also.

McCool says when he returned from work he found Wills and another man quarreling over Philomena. The quarrel continued at the supper table, he declared, and they attempted to drag him into it. He finally became angered and struck Wills with his fist. When the blow was returned, he resorted to the poker for defense and beat Wills into unconsciousness, he said. Then, he wrapped a coat about Wills' head and carried him to the stable of the Jones Construction company, Eleventh and Grace streets, where the injured man was found at 11:30 Wednesday night by C. L. Johnson, 2324 Howard street, watchman for the company.

VISITING NURSES TO OPEN CLASSES

The Visiting Nurse association of Omaha will begin nutrition classes at 2008 Lake street, beginning Saturday, April 11, 10 a. m., and at South Side city hall, beginning Saturday, April 4, 10 a. m., and will hold these classes every two weeks thereafter, on Saturdays at the time mentioned.

Mrs. John W. Towle, president of the association, stated: "The work of the nutrition department has increased to an extent to warrant adopting the group method. These children are from 4 to 16 years of age. Only enough home visits are made to keep the nutrition worker in touch with the home conditions. Each class meets every two weeks. Stories, games and many attractive devices are used to interest all ages in learning and observing the health laws. Mothers are invited. It is required, however, that each child have a thorough medical examination before admittance to a class. The class for expectant mothers will meet Wednesday, April 8, in South Side city hall, 1:30 p. m.

Community Playhouse Headquarters Opened

The board of directors of the Omaha Community playhouse met Wednesday night in the Aquila court studio, which has been secured as a business office.

Mrs. Mark Levings will be there every day to give information regarding the activities of the organization. Preparations are being made for giving Pinero's "The Enchanted Cottage," in the newly-built Mary F. Cooper theater, 4012 Farnam street, April 13 and 14, under direction of Gregory Foley. Tickets for the play may be obtained at Matthews Book Store, Kilpatricks and several drug stores.

Whittaker Funeral.

Funeral services for Mrs. Katherine Vaughn Whittaker, who died March 29 at Los Angeles, will be held Saturday morning at 9:45 from the Heafey & Heafey chapel to St. Philomena church at 10. Burial will be at Holy Sepulcher cemetery.

Mrs. Whittaker was the widow of the late Dr. J. B. Whittaker. She is survived by a son, Reginald, of Ogden, Utah, and six sisters.

Mrs. Lidia Linerode Dies.

Mrs. Lidia Linerode, 68, died Thursday morning at her home, 3321 Cuming street, following a short illness. She is survived by her husband, Fred, and a daughter, Mrs. Hattie Spaulding.

Funeral services will be held Friday afternoon at 3 from Heafey fl Heafey chapel. Burial will be at Boone, Ia., Saturday.

Delsina Morse Dies.

Delsina Morse, 78, a resident of Omaha for 30 years, died Wednesday at the home of her brother, Eugene Purdy, 308 Lincoln boulevard. She is also survived by another brother, Albert Purdy.

Funeral services will be held Friday afternoon at 2 from Brailey & Dorrance chapel. Burial will be in Forest Lawn.

First Increase Statements.

Members of the B. P. O. Elks received their first statement Thursday with the advance in dues as proposed at a recent meeting of the fraternal order.

The dues at the recent meeting were increased to $25 a year.

Anna Carlson to Itens.

Mrs. Anna Carlson, for 15 years a telephone operator at the M. E. Smith company, and known to thousands of the customers of the former organization, has accepted a position with the Iten Biscuit company. She starts Monday.

Tardy April Fool Alarm.

A tardy April fool fire alarm was received Thursday morning by the Omaha department. The run to 1313 South Thirty-second avenue was made by Assistant Chief Jerry Sullivan.

BRIEF CITY NEWS

Talks on Omaha—Charles Bongardt, Creighton university law college, will speak Friday noon before the Omaha Kiwanis club at the Rome hotel. His talk will be one of a series of addresses by various speakers on Omaha and Omaha institutions.

Victim of Stove Poker Attack During Quarrel

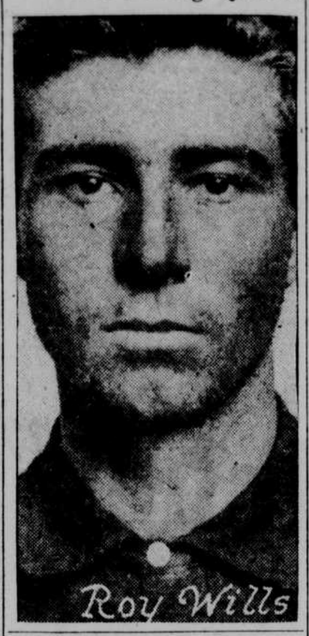

PIONEER EMPLOYE OF U. P. IS DEAD

Peter Eskelsen, 61, pioneer employe of the Union Pacific railroad, died Wednesday morning at his home, 1511 Leavenworth street, following a short illness of pneumonia. He was a resident of Omaha for 40 years and at the time of his death was a flagman at the Seventeenth and Marcy streets crossing.

He is survived by two brothers, Martin and Peter, of Moorehead, Ia., and two sisters, Mrs. C. Petersen and Mrs. M. Larsen.

Funeral services will be held Friday afternoon at 2 from Heafey fl Heafey chapel. Burial will be at Springwell cemetery.

Jack Lee Stays in School.

Jack Lee, secretary of Congressman Willis G. Sears, will not arrive in Omaha for several months, according to the congressman. He said that the "poet laureate" of the congressional secretaries is attending a law school in Washington, D. C., and will not arrive until the end of his law semester.

Out of the Records

Births and Deaths.

Births.

Ernest and Augusta Dortmund, 2619 North Sixteenth street, girl.
Harry and Minnie Clark, 3211 Leavenworth street, girl.
Frank and Rosia Ruberis, 1434 South Thirteenth street, boy.
Walter and Gertrude Schwer, 5805 Erskine street, girl.
Lawrence and Mary Watson, 1521 North Eighteenth street, boy.
Robert and Lucile Sorenson, 6806 Mason street, boy.
Fred and Louise Caniglia, 825 Pierce street, girl.
George and Blanch Rhode, boy.
Marion and Josephine Griffith, 1513 Spring street, girl.
Harry and Beulah Johnson, 106 South Twenty-seventh, girl.
Henry and Fern Lent, 1021 South Thirtieth avenue, boy.

Deaths.

Alonzo J. Thorpe, 54 years, hospital.
Pete Eskelsen, 61 years, hospital.
William Kenneth Lindsay, 23 years, hospital.
Mrs. Minnie Marks, 55 years, 823 South Twenty-fourth street.
John Peterson, 69 years, hospital.
Richard Lee Baysdorfer, infant, hospital.
Mellville S. Sturgeon, 68 years, 720 Park Avenue.
Minnie Hass, 36 years, 3619 South Twenty-seventh street.
Bessie Leibridge Jacobs, 39 years, hospital.
Mrs. Eva Kohlmeyer, 82 years, 2823 Sprague street.
Harry V. Hull, 24 years, hospital.
Frank P. Lee, 67 years, 4008 South Twenty-third street.
Mattie Cooper, 64 years, 1618 North Twenty-second street.

Building Permits.

Norman Whinny, 2332 North Fifteenth avenue, brick veneer dwelling, $7,500.
P. C. Hyson, 106 South Fifty-third, frame dwelling, $1,500.
B. Novak, 1006 South Thirty-fifth, frame dwelling, $1,900.
James Kazakes, 820 South Twenty-sixth, brick veneer apartment, $12,000.
A. Theodore, 2949 Woolworth, brick apartment, $45,000.

Marriage Licenses.

Remmington R. Wallace, 31, Omaha, and May Bowen Wilson, 24, Omaha.
John M. Nelson, 21, Council Bluffs, Ia., and Pearl T. Stilen, 22, Council Bluffs, Ia.
Stanley Jan Letovsky, jr., over 21, and Gilberta J. Williams, over 21, Omaha.
Joe Rothstein, 25, Omaha, and Rose Landman, 24, Omaha.

In Divorce Court.

Petitions.

Mary Dignan against James J., cruelty.
William A. Wright against Dorothy L., cruelty.

Real Estate Transfers.

Emma Bartlett to Claude G. Pedsley, Locust St., 100 feet e. of 21st St., n. side, 50x124	$ 6,000
Blanche L. Moorhead and husband to Henry S. Mueller and wife, n. e. corner 28th Ave. and Bauman St., 42x120	8,150
Mary E. Krebbs and husband to Minnie Iaff, et al, s. e. corner Florence Blvd. and Grace St., 32x66	4,000
Hansen Investment Co. to Selma P. Carlson, 50th St., 148½ feet n. of Blondo St., w. side, 45x130	1,000
John Kutilek to Jerome Kerhat and wife, s. w. corner 22d and W Sts., 26x99½	2,000
Raymond J. Mayer and wife to Horace M. Higgins, 35th Ave., 50 feet s. of Cass St., e. side, 50x136	8,000
Lula N. Jerome to June O. Bivens, 32d St., 42½ feet n. of Decatur St., e. side, 42½x113½	4,500
J. Clark Colt and wife to Justin C. Platner, n. w. corner 56th and Grant St., 130x638	12,500
Olof F. Nelson and wife to Bruce B. Bishop and wife, 25th St., 50 feet s. of Poppleton Ave., w. side, 50x126	4,750
Thomas F. Ratchford, et al, to Louis Kazakes, n. e. corner 52d and Pinkney Sts., 130x240	4,500
Edgar Lancaster and wife to Edwin C. Hallenborg, Sherman Ave., 52.8 feet n. of Wirt St., e. side, 52.8x124	7,000
Byron Reed Co. to August R. Braun, Pinkney St., 300 feet e. of 23d St., s. side, 50x128	1,800
Michael M. Sims and wife to Tukey Mortgage Co., Grant St., 100 feet e. of 48th St., s. side, 50x128	1
Joseph E. Barton and wife to H. W. Miles, et al, 59th St., 84 feet s. of Wirt St., w. side, 40x146	1,000
Charles W. Martin to Lyda B. Martin, Bauman St., 42 feet w. of 25th St., n. side, 44x120	1,000
Lawrence O'Connor and wife to Bryan Hogan, s. e. corner 33d Ave. and Q St., 50x130	1
Byran Hogan to Mollie Franklin, s. e. corner 33d Ave. and Q St., 50x130	7,400
Chalmers McWilliam to Vesta E. McWilliams, n. e. corner 30th and Scott Sts., irregular	6,500
John H. Brown and wife to George C. Flack, n. e. corner 29th Ave. and P St., 40x120	500
Frank J. Pavelec and wife to Southern Mortgage and Finance Co., s. w. corner 44th Ave. and Emmet St., 40x125	4,800
Charles W. Martin and wife to A. W. Epperson, Scott St., 273 feet w. of 29th St., s. side, 44x117½	5,750
John Wisler and wife to George J. Sheblaky, Marcy St., 250 feet w. of 46th Ave., n. side, 50x130	650
George F. Rose to W. F. Zabel, Chicago St., 326 feet w. of 26th St., n. side, 32x142	5,500

STUDENTS STRIKE ALL OVER FRANCE

Desert Lecture Halls in Protest Against Suspension of Dean Barthelmy.

By FRANK E. MASON.
International News Service Staff Correspondent.

Paris, April 2.—University students in all parts of France went on strike today against the suspension of Dean Barthelmy of the law school, an incident which already has provoked a demonstration requiring police repression in the Latin quarter and a tumultuous session of the chamber of deputies.

"Seventy-five thousand university students in all parts of France started on strike today," Jean Gattino, president of the students' association, told International News Service in the association's office. "There are 25,000 in Paris alone, including 400 Americans, who absented themselves from lectures at the university this morning, protecting against politicians' interference with administration of the law faculty," he continued.

"We have received assurances of similar sympathy strikes at the universities at Caen, Clermont-Ferrand, Bordeaux, Dijon and Strassburg. This afternoon we are holding a monster mass meeting in the Place du Pantheon to pay homage to Dean Barthelmy. We will honor him in front of his home in Rue Jean Bart."

Dean Barthelmy opposed the nomination of Georges Scelle to a lectureship on international law and the minister of education suspended the dean and all the law school faculty.

TWO MORE STOLEN CARS RECOVERED

City Detective Val Buglewicz, Omaha; Iowa State Auto Inspector O'Donnell and Deputy Sheriff O. A. Kinsell, Council Bluffs, returned Thursday from Clarinda, Ia., where they recovered two more cars claimed to have been stolen by O. A. Gibson, alleged member of an auto theft ring.

Gibson is now servinb 90 days in the Bluffs county jail on a liquor charge. When he is released he will be prosecuted by Omaha authorities on charges of auto theft. He was found in possession of a stolen machine when arrested.

The cars recovered at Clarinda were stolen from Rev. F. Gebauer, Scribner, Neb., and the Sample-Hart Motor company, Omaha.

The officers arrested F. S. Patton, Clarinda, as another member of the gang. Patton was fined $50 in district court, where he faced a charge of tampering and altering auto transfer slips.

TWO IOWANS DIE AS TRAIN HITS AUTO

Nora Springs, Ia., April 1.—D. R. Sullivan, 55, of Osage, and his son, were instantly killed about 1 o'clock this afternoon when their automobile was struck by a Milwaukee passenger train at a crossing near here. The bodies were so badly mangled that recognition was made only by their hunting licenses. The automobile was dragged a quarter of a mile and wreckage was strewn along the tracks for nearly a mile.

Charles Adams Dies.

Charles Adams, 59, Sixteenth street and Broadway, Council Bluffs, died Wednesday at Mercy hospital. He is survived by his widow, four brothers, George of Council Bluffs, M. M. and H. H., jr., of Denver and Jasper of Omaha, and a sister, Mrs. Lorena Watts of Omaha.

During their vacations, bookkeepers should fish and fishermen should keep books.

ADVERTISEMENT.

Says His Prescription Has Powerful Influence Over Rheumatism

Mr. James H. Allen, of 26 Forbes St., Rochester, N. Y., suffered for years with rheumatism. Many times this terrible disease left him helpless and unable to work.

He finally decided, after years of ceaseless study, that no one can be free from rheumatism until the accumulated impurities, commonly called uric acid deposits, were dissolved in the joints and muscles and expelled from the body.

With this idea in mind he consulted physicians, and made experiments and finally compounded a prescription that quickly and completely banished every sign and symptom of rheumatism from the system.

He freely gave his discovery, which he called Allenrhu, to others who took it, with what might be called marvelous success. After years of urging he decided to let sufferers everywhere know about his discovery through the newspapers. He has therefore instructed the Beaton Drug Co. and druggists everywhere to dispense Allenrhu with the understanding that if his prescription does not banish every sign and symptom of the disease he will gladly return your money without comment.

PYRAMID PILE SUPPOSITORIES

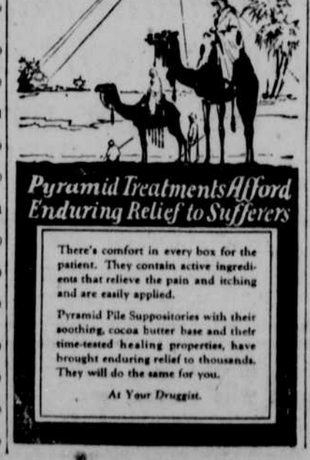

Pyramid Treatments Afford Enduring Relief to Sufferers

There's comfort in every box for the patient. They contain active ingredients that relieve the pain and itching and are easily applied.

Pyramid Pile Suppositories with their soothing, cocoa butter base and their time-tested healing properties, have brought enduring relief to thousands. They will do the same for you.

At Your Druggist.

"Bandit Queens" Land Robber Suspect in Jail

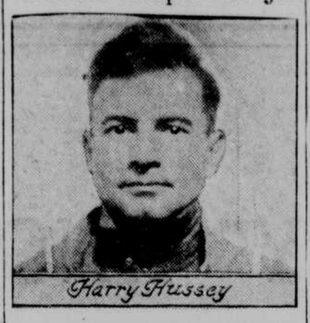

"It don't pay to fool with the molls if you're in the crook game," observed Harry Hussey, 25, arrested by Detective Franci and Geiselman and to be taken back to Denver tonight by M. D. Corney, detective from that city.

Two Denver "bandit queens," named Ada Groman and Catherine Galla, tipped off the Omaha officers to Hussey's whereabouts in this city.

Their tip came through Denver police to whom they admitted they watched Hussey and his pals hold up the Hub Clothing store "just for the thrill of it."

Hussey was head of a gang of 10 men who have terrorized Denver with a series of holdups during the last three months.

"I'm through with the racket," declared the young robber in Central police station. "I'll go back and take my jolt and then go straight. And that means letting the broads alone too."

Sheriff Does Movie Stunt in Pursuit and Capture of Fugitive

Shenandoah, Ia., April 2.—Sheriff R. J. McCurdy, doing a movie stunt to catch a booze law offender, has a ruined a pair of pants and a pair of badly scratched knees as the result of the speed he made to overtake the fugitive before he reached the Missouri state line.

Learning there was an intoxicated man in a car in a ditch near Shambaugh, he hastened in that direction, arriving just after a good Samaritan had come along and helped the car out. The sheriff jumped from his car before it stopped and did a regular National league slide.

He got his man this side of the state line. The man was Jim Newlin of Clearmont, Mo. He was fined $100.

HENDERSON FIRE DESTROYS GARAGE

Henderson, Ia., April 1.—Fire apparatus from Oakland, Red Oak, Glenwood and Malvern was brought to Henderson last night in an unsuccessful attempt to conquer a fire which destroyed the White garage and the Baumgartner pump station.

The fire is believed to have been caused by defective wiring. The loss has not been estimated, but the owners said that insurance on the garage had lapsed a few days ago. Three cars in the garage were burned.

Child-birth

Here is a wonderful message to all expectant mothers!

When the Little One arrives, you can have that moment more free from suffering than you have perhaps imagined. An eminent physician, expert in this science, has shown the way. It was he who first produced the great remedy "Mother's Friend." Mrs. C. J. Hartman, Scranton, Pa., says:

"With my first two children I had a doctor and a nurse and then they had to use instruments, but with my last two children I used 'Mother's Friend' and had only a nurse; we had no time to get a doctor because I wasn't very sick—only about ten or fifteen minutes." Use "Mother's Friend" as our mothers and grandmothers did. Don't wait, start today, and meanwhile write to Bradfield Regulator Co., BA 46, Atlanta, Ga., for a free illustrated book containing information every expectant mother should have. "Mother's Friend" is sold by all drug stores—everywhere.

Want Ad Agencies of The Omaha Bee

Carter Lake Pharmacy
16th and Sprague Sts.

Castelar Drug Co.
2322 South 20th St.

McAuley Drug Co.
16th and California Sts.

Reid-Duffy Pharmacy
24th and Lake Sts.

Sturgeon & Son
1306 North 24th St.

BEE CLASSIFIED AD RATES

19c per line each day, 1 or 2 da
17c per line each day, 3 or 6 da.
15c per line each day, 7 days.
13c per line each day, 30 days.

Telephone
AT-lantic 1000
THE EVENING BEE
THE OMAHA MORNING BEE.

ANNOUNCEMENTS.

Funeral Notices 1

COONS—Charles A., 306 S. 38th St., March 31, age 66 years. Survived by his wife, Sadie; two sons, Edward and William of Omaha; two brothers and two sisters. Funeral services Friday at 4 p. m. at Hoffmann-Crosby funeral home. Interment Forest Lawn cemetery. Services in charge of Capitol lodge No. 3, A. F. and A. M.

DROSTE—August H., 1507 Leavenworth St., March 31, age 86 years. Survived by his wife, Emma; one brother, Edward, one sister, Mrs. Amelia Batterton. Funeral at Hoffman-Crosby funeral home at 2 p. m. Friday. Interment, West Lawn cemetery.

STEWART—Lida J., age 48 years, daughter of Marcus L. Carlisle, passed away April 1 at residence, 2102 Chicago St. Funeral Friday afternoon, 2 o'clock, from N. P. Swanson's chapel, Seventeenth and Cuming Sts. Interment Wichita, Kan.

QUINN—Infant son, April 1. Survived by his parents, Mr. and Mrs. John W. Quinn. Interment Holy Sepulcher cemetery. Hoffmann-Crosby service.

ANNOUNCEMENTS.

Funeral Notices. 1

MORSE—Delcina, April 1, 1925, aged 78 years 3 months 5 days. Survived by two brothers, Eugene and Albert Purdy of Omaha; also two nephews, Guy U. Purdy of Omaha and Vail Purdy of Sioux City; three nieces, Mrs. Gale Spain of Omaha, Mrs. G. U. Waring of Chester, Neb., and Mr. and Mrs. F. R. Smith of Omaha. Funeral service will be held Friday, April 3, from the Brailey & Dorrance chapel at 2 p. m. Interment Forest Lawn cemetery.

WHITTAKER—Mrs. Catherine Vaughn, age 71, residence 829 Pine St. Deceased is survived by six daughters, Mrs. Orville Davison, Bend Ore.; Mrs. J. R. Arnoldi, Mrs. Fred Darden of Los Angeles, Mrs. Jofe Gonzalez, Omaha, and Miss Romani of Stockman, Cal., and one son, Reginald, Bend, Ore. Funeral services Saturday, 8:45 a. m. from Heafey & Heafey chapel to St. Philomena church at 9 a. m. Interment Holy Sepulcher cemetery.

LINERODE—Mrs. Lydia, age 68, died Thursday a. m., at the residence, 3321 Cuming St. Deceased is survived by her husband, Fred M.; one daughter, Mrs. Hattie Spaulding, Omaha. Funeral services Friday at 3 p. m. from Heafey & Heafey chapel, Rev. John Toucher officiating. Deceased was a member of the Degree of Honor. Interment Saturday, morning at Boone, Ia.

HUBBARD—Nicholas, 4711 Charles street, April 1, aged 75 years. Survived by his widow, Rosetta; two sons, N. W. and F. I. Hubbard; two daughters, Mrs. D. J. Craven and Miss Grace, and 11 grandchildren. Services at Hoffmann-Crosby funeral home Saturday at 8:30 a. m. to St. Cecilia church at 9 a. m. Interment Holy Sepulcher cemetery.

WERNINGHOFF—Mrs. Henry, died March 31 at the home of her mother, Mrs. Mary Widmauer, 2608 Meredith Ave. Survived by her husband, mother and sister, Louise, and four brothers, Harold, William, Robert and Edwin. Funeral Thursday morning at 9 from the Holy Angel church, 28th and Fowler Ave. Interment at St. Joseph cemetery, Council Bluffs.

ESKELSEN—Peter, age 61. Deceased is survived by two sisters, Mrs. C. Petersen, Omaha, and Mrs. M. Larsen; two brothers, Martin and Peter, of Moorehead, Ia. Funeral services Friday at 2 p. m. from Heafey & Heafey chapel, Rev. Victor Staby officiating. Interment Springwell cemetery.

WENGER—Fred G., April 1, at the home of his daughter, Mrs. Allen Root, West Center street. Age 70 years, 9 month, 15 days. Hoffman-Crosby service. Funeral notice later.

Funeral Directors 3

HEAFEY & HEAFEY.
Undertakers and Embalmers.
Phone, AT. 2531. Office, 2611 Farnam.
(ESTABLISHED SINCE 1882.)

LESLIE O. MOORE
24th and Wirt Sts. WE. 0047.
55th and Military Ave. WA. 9090.

HULSE & RIEPEN.
At Your Service.
2222-24 Cuming St. JA. 1226.

Brailey & Dorrance

N. P. SWANSON, 17th and Cuming.
Quiet, Dignified Supervision.

JOHN A. GENTLEMAN.
HA. 1664. 3411 Farnam St.

H. K. BURKET & SON.
2405 Farnam. Est. 1876. HA. 0090.

Cemeteries. 4

VISIT FOREST LAWN.
Purchase a family lot in Omaha's most beautiful cemetery. Offices at the cemetery, west of Florence, and 720 Brandeis Theater Bldg.

Personals. 9

THE SALVATION ARMY industrial home solicits your old clothing, furniture, magazines. We collect. We distribute. Phone JA. 4125 and our wagon will call. Call and inspect our new home. 209 N. 12th St.

BATHS—Solar, Steam, Mineral, Electric, Osteopathic and Electric Treatments. Swedish Massage. SOLAR CLINIC AND SANITARIUM, 19th and Douglas. Open day and night.

WILL person seeing accident to colored lady getting off northbound Cross-Town car, 24th and Grace Sts., 7 p. m., Christmas please call JA. 4210 days or WA. 0171 evenings.

ELECTRIC treatment and body massage. Hours: 9 a. m. to 9 p. m. Mrs. Crowes Place, Apt. 2, 213 S. 26th Ave. AT. 3194.

INVESTIGATIONS, missing persons, heir's estates, property, Domestic cases. Confidential. Address Box D-113, Omaha Bee.

STEAM baths, alcohol rubs, massage, elec. treatments. 8 a. m. to 9 p. m. 35 Doug. blk.

MASSAGE—Expert treatment; lady operator; open till 9 p. m. 210 N. 17th St.

COSTUME, theatrical, historical masque costumes to rent. Lieben, 1514 Howard.

ELWOOD Sanitarium. Steam baths, massage. G. Jacobs, 320 Arthur Bldg. AT. 4946.

EXPERT massage, steam baths. Fisher Baths, 206 Aquila Court. AT. 1072.

MRS. JENNES MOHR, MEDIUM. 2021 CALIFORNIA ST. AT. 9141.

Lost and Found. 10

BEADED Bag—Lost Tuesday night at Roseland Garden. Finder call Council Bluffs 113. Reward.

LOST—Shell-rim glasses in leather case. Reward. Walnut 8720.

AUTOMOBILES.

Automobiles for Sale. 11

1923 MAXWELL COUPE.
This coupe has a Duco finish, five tires, steel wheels, bumpers front and rear, leather upholstering. Motor runs like a new motor.
Nash Uptown Store
OPEN EVENINGS.
Call AT. 2916. 2054 Farnam.

6 LATE model cars at a big reduction. See us first. Fords from $50 and up. Terms, trade.
GOLDSTROM AUTO SALES CO.
2112 Harney. AT. 6346.
Open Evening and Sunday.

FOR THE RIGHT PRICE ON GOOD USED CARS SEE
OMAHA PLANT COMPANY.

NASH-VRIESEMA AUTO CO.,
USED CAR STORE.
2045 Farnam. AT. 2918.

Garages for Rent. 20

24TH & PACIFIC STS.—Large, new, fireproof garage. Ideal location for storage and repair work. Reasonable rent. Phone JA. 1422.

STEAM heated fireproof garage, 211 S. 31st St. AT. 9135.

BUSINESS SERVICE

Business Services Offered. 21

SHELEY AND WINN—Tree experts and landscape gardeners. Dealers in high class flowers and shrubs. Phone AT. 6106.

Millinery—Dressmaking. 25

ACCORDION, side, knife, box pleating, covered buttons, all styles, hemstitching; buttonholes. Write Ideal Button and Pleating Co., 208 Brown Block, Omaha, Neb. Telephone JA. 1246.

NEB. PLEATING CO.,
Hemstitching, Covered Buttons.
1804 Farnam. Second Floor. JA. 5676.

Moving—Trucking—Storage. 26

GORDON'S FIREPROOF WHSE. & VAN, 219 North 11th St. Phone JA. 3032. Moving, packing, storage, shipping.

BEKINS OMAHA VAN & STORAGE, 16th and Leavenworth Sts. Packing, moving, storage, shipping. JA. 4163.

Painting and Papering. 27

PAINTING, PAPER HANGING, and DECORATING,
as good as the best,
and better than the rest.
AT. 9733. A. J. Pregler.

WALLPAPER, paperhanging, painting. Fred Parks, 4708 S. 24th St. MA. 0107; AT. 7404.

PAINTING and paperhanging; first class work; estimate free. Call KE. 2832.

EXPERT paperhanging and painting; lowest cost. Spencer Bros., AT. 3347.

Patent Attorneys. 28

J. W. MARTIN, 526 Peters Trust Bldg., Omaha; also Washington. Double service, single fee. Also help sell patents.

SILAS C. SWEET, reg. pat. atty., 286 Either Des Moines, Ia., or Denver, Colo.

Printing—Stationery. 29

COMMERCIAL PRINTING. Eddy Printing Co., 212 S. 13th St. Phone, JA. 4053.

Repairing. 31

WE REPAIR sewing machines, Victrolas, pianos. Mickels, 15th and Harney. AT. 4361.

EMPLOYMENT.

Help Wanted—Female. 36

LEARN BEAUTY CULTURE.
Our course offers unlimited possibilities. Day or night classes. Demand for Moler operators increasing daily. Call or write for catalog.
MOLER COLLEGE, 109 S. 15th St.

Wanted First Class Auto Mechanic. Top wages.
Kramer & Boudar, 2373 Harney.

Help Wanted—Male. 37

MAN, energetic and reliable, wanted for factory representative to handle our business in Omaha district; unusual opportunity, with fortune for right man; experience or capital unnecessary; write fully Syncro Motors Co., Battle Creek, Mich.

BE A BARBER.
Big wages for Moler trained men. Day or night sessions. We place you in good jobs. Call or write.
Moler Barber College, 109 S. 15th St.

ALL men, women, boys, girls, 17 to 65, willing to accept government positions, $117-$250 (traveling or stationary), write Mr. Ozment, 186 St. Louis, Mo.

WANTED—Boy 18 years old desirous of learning tinner trade. WE. 3436.

Salesmen and Agents. 39

MEN who own cars and will work hard for a good salary write to us. We want men who are honest and ambitious and who will appreciate a permanent position in the sales organization of a large corporation. We are in need of several men immediately, living in eastern Nebraska. If you want to be considered it will be well to act promptly as we will fill our vacancies rapidly. Sell yourself to us in your first letter. Address Sales Manager, Box 564, Dept. I, Des Moines, Iowa.

WANTED—Live wires now selling pianos, domestic appliances, farmlights, autos, etc., to handle profitable furniture side line from factory to consumer. J. H. Foster, 610 Riverside Ave., Evansville, Ind.

Situations Wanted—Female. 40

HIGH school graduate seeking stenographic or office work. AT. 9596.

GIRL wants work on farm or in town. Y 2875, Omaha Bee.

FINANCIAL.

Business Opportunities. 42

BOWLING ALLEY FOR SALE.
Good room, 4 runs and one set back alley, all fully equipped; heat and light furnished; well located in Hastings, Neb.; rent only $35 per month; splendid chance for active young man to get into a good business. For further particulars see or write to Manager, Strand theater, Hastings, Neb.

FOR SALE—Well-equipped meat market in a live Nebraska town, at a real bargain. Y-2474, Omaha Bee.

Real Estate Loans. 44

MONEY TO LOAN
On first and second mortgages.
We buy outright for cash.
Existing mortgages and land contracts.
Prompt action.
H. A. WOLF CO.
532 Saunders-Kennedy Bldg. AT. 2160

5½ AND 6 PER CENT MONEY
Loans on Omaha improved property at lowest rates.
FRANK H. BINDER.
823 City National. JA.2561

24-HOUR SERVICE on loans after acceptance of abstract: $500 to $10,000 on City property. No monthly payments. GRAHAM, 784 Peters Trs. Bldg.

MONEY on Omaha houses at 6 per cent and 6½ per cent. Cash on hand. No delay. Shopen & Co., 236 Keeline Bldg. JA. 4228.

$100 to $10,000 loaned; prompt service. F. D. Wead & D. H. Bowman, Wead Bldg.

OMAHA HOMES—EAST NEB. FARMS
O'KEEFE REAL ESTATE CO.
1015 Omaha Nat. Bank Bldg. JA. 2312.

SECOND mortgages or contracts purchased by Tukey Company, 620 First National Bank. JA. 3223.

5½ AND 6 PER CENT—NO DELAY.
GARVIN BROS., 645 Omaha Nat. Bldg.

FARM loans on West, Neb. and N. E. Colo farms. Kicke Investment Co., Omaha.

Money to Loan. 45

SEE US TODAY
If you want money for any purpose. A loan of $50 will receive the same prompt attention as one of $500. You get the full amount in cash, no fees deducted, no publicity or unpleasant investigation. Oldest established and most reliable in Omaha.
OMAHA LOAN COMPANY,
R. 506 Karbach Block, Phone JA. 2295.
209 S. 15th St.

LOANS! LOANS! LOANS!
DIAMONDS, WATCHES, JEWELRY.
PRIVACY. SWARTZ JEWELRY & LOAN CO., 1514 DODGE.

MONEY loaned on diamonds. Diamond Loan Bank, 213 City Nat. Bk. bldg. Est. 1894. Reliability, low rate, privacy.

EDUCATIONAL.

Local Instruction Classes. 48

DAY SCHOOL. NIGHT SCHOOL.
Complete course in all commercial branches. Shorthand, typewriting, telegraphy, salesmanship, civil service. Phone JA. 1525. Complete catalog free.
BOYLES COLLEGE.
18th and Harney Sts. Omaha, Neb.

TRI-City BARBER COLLEGE.
1402 Dodge St. 1208 Douglas St.
Call or write for information.

Musical—Dramatic. 49

TRUMPET, violin and trombone instructions. Also furnish dance orchestras. Fred Elias. AT. 3296.

PIANISTS—Learn popular music. E. M. Kann, Mickel Bldg. AT. 4361.

Dancing Academies. 50

KEL-PINE—Farnam at 25th. Class and assembly, Monday and Thursday nights. Pierrott orchestra; 25 instructors. Private lessons any time. JA. 9759.

KEEP'S CINDERELLA ROOF.
16th and DOUGLAS STS. JA. 5470.

LIVESTOCK.

Dogs, Cats and Pets. 53

A LITTER of German Shepherd police pups; silver gray, eligible for registration; also imported boodmatran 3 years old. Box 444, Washington, Kan.

Horses, Cattle, Vehicles. 54

HIGH-GRADE harness at first cost, made in our own shops and sold direct to farmers; prices from $55 to $110. Alfred Cornish, 1210 Farnam St., Omaha.

Poultry and Supplies. 55

AMERICAN egghred single-combed White Leghorn chicks, $18 per houndred. Eggs $2.50 per 15; $9 per hundred; 100 pct. fertility guaranteed. Hurd Poultry Farm. Phone 994 W. Route 3, Co. Bluffs, Ia.

YOU buy the best chicks for the least money; guaranteed; shipped everywhere; 10 to 20 cents a. c. o. d. Colwell Hatchery, Smith Center, Kan.

PUFF Orpington eggs, $1 per setting. 2632 S. 15th St.

MERCHANDISE.

Articles for Sale. 57

FOR SALE—868 feet standard cast water radiator. Reasonable. 2202 S. 16th St.

HARVARD classics, complete, 51 volumes, $30. WA. 8130.

Business Equipments. 58

TYPEWRITERS — Reasonable RENTAL rates. New and second-hand machines for sale. Have you seen the Standard Keystone Remington Portable? Whatever your needs in the typewriter line call Remington Typewriter Co., 210 S. 18th St. JA. 2876.

WE BUY, sell safes, make desks, show cases, etc. Omaha Fixture & Supply Co., S. W. Corner 11th and Douglas. JA. 2724.

Fuel and Feed. 61

KINDLING—$5 truck load delivered; sawdust; baled shavings. JA. 5740.

$7.00, ILL. NUT; $7.50, Ill. Egg. Lion Coal Co. WE. 2605.

Household Goods. 64

DINING room table, round for sale, in good condition, $14. WA. 4724.

Machinery and Tools. 67

NEW and second-hand motors, dynamos. LeBron Electrical Works, 218-20 S. 17th.

Wanted to Buy. 73

DESKS, DESKS, DESKS.
New desks, used desks bought, sold traded. J. C. Reed, 1207 Farnam. AT. 6146.

WANTED to buy a small stock of groceries. Y-2813, Omaha Bee.

ROOMS FOR RENT.

Rooms With Board. 74

MERRIAM HOTEL, residential, by day, week or month. 25th and Dodge.

Furnished Rooms. 75

2883 CALIFORNIA—Nicely furnished room in brick flat. Garage. HA. 3136.

812 BANCROFT—Furnished room, private home, modern, garage. AT. 0596.

Rooms for Housekeeping. 76

2018 DAVENPORT—2-room housekeeping apartment; reasonable. Also sleeping room. JA. 3558.

THREE modern attractive rooms, furnished for light housekeeping. WE. 2566. 3215 N. 25th St.

Rooms, Unfurnished. 77

TWO unfurnished rooms. All modern. No children. 914 S. 33d St.

Where to Stop in Town. 78

HOTEL SANFORD—19th and Farnam.
HOTEL HENSHAW—16th and Farnam.
Special Rates to Permanent Guests.

Apartments of Building Owners and Managers Association.

Furnished. 80a

HUNTER INN—Home for the traveling man to leave his wife for comfort and safety. 2408 Dodge. AT. 6960.

Unfurnished. 80b

NICELY arranged 2-room apt., desirable close-in location. Apt. No. 3, Kingsborough, 2538 Dodge St. $49.
PETERS TRUST COMPANY.
"Where Omaha Rents."
AT. 0544. 17th and Farnam.

7-Room Apartments
on South 16th street. Heat and water furnished. $62.50 and $70.00 per month.
George & Co.,
AT lantic 3024.

CHIODO—820 S. 25th Ave. Large, roomy 4-room apartment, with 5-room accommodations. Really must be seen to be appreciated. Janitor, Apt. 1. Phone JA. 1422.

APARTMENTS and flats for rent.
W. J. PALMER CO.
Real Estate Management Specialists.

PETERS TRUST COMPANY.
"WHERE OMAHA RENTS"
AT. 0544. 17th and Farnam Sts.

REAL ESTATE—FOR RENT.

Apartments—Unfurnished. 81

The Morley
Large living and dining room, 5-room accommodation apartment with Pullman dining nook, built-in bath tub and tiled room; very nice; ready for occupancy. Price, $48.75 summer.
Traver Bros.,
Owners and Managers.
AT. 6886. 819 1st Nat'l Bank Bldg.

FOR RENT—Six rooms, all modern, brick flat, located close to school, car line; reasonable, rent, reference required. Tel. JA. 5670. After