Leroy Zust's Toe Enables Tech to Defeat Lincoln High Gridsters; Score, 6 to 0

Maroons Advance Step Nearer State Football Title

Two Drop-Kicks From 16-Yard Line, One in Second, Another in Third Periods, Win Game.

LINCOLN, Neb., Nov. 8.—Leroy Zust's reliable toe brought victory to Omaha Tech and put Coach Drummond's eleven one step nearer the state high school gridiron title here this afternoon. Zust made two goals from the field, one coming in the second period and one in the third against Lincoln high. The final score was: Teck, 6; Lincoln, 0.

An intercepted pass by Swartz started the Techsters goalward early in the second stanza. A long forward pass, Swartz to Zune, netted the Maroons 15 yards, which was followed a moment later by another flip, Zust to Swartz to Charnquist, for an 18-yard gain. Swartz and Zust carried the ball to the Red and Black eight-yard line, but the Lincoln line stiffened and Zust was forced to try a kick. Standing on the 16-yard line directly in front of the bars, the blonde-haired star booted a perfect kick from placement, with Quarterback Charnquist holding the oval.

Coach Browne's men held their own with the visitors on first downs, each team accounting for eight. Lincoln's inability to break up Tech passes and the Red and Black line's failure to protect Corrick on the latter's kicks, were responsible for the Bookkeeper's victory. The Omahans got the one big break of the game at the start of the third period when Swartz' kickoff hit a Lincoln player and a Tech man recovered the ball. A ten-yard pass, Zust to Charnquist, and line bucks by Holm and Zust, carried the oval to the Lincoln nine-yard line, but a fumble forced the Tech quarterback to call for a kick on the fourth down with six yards to go. Zust place-kicked the ball from the 16-yard line, giving the Drummond clan a six-point lead that it held throughout the remainder of the battle.

Tech backfield men found the going hard once they carried the oval into Lincoln territory. The Red and Black linemen, although outweighed several pounds to the man, played the Maroon forwards on even terms, often breaking through and spilling a Tech runner for a loss.

Lindell, Lesh and Gohde were active in smearing up many of the Tech line smashes, while "Big" Lucas and Captain Short were the mainstays of the Omaha defensive.

Lincoln threatened seriously in the fourth quarter to knock the count. The Red and Black gridsters opened up with an aerial attack and mixed it with a few wide end runs which put the capital city fans in a frenzy for a few minutes.

Adam Kahler, substitute backfield man, was shoved into the lineup at this juncture and the air was soon full of footballs.

Penalties probably cost the visitors a touchdown in the second period. The Maroon linemen were over anxious and broke through before the ball was snapped. The Maroons lost 50 yards on setbacks in the conflict.

In the last 30 seconds of play, Zust intercepted a pass by Kapler and was headed for a touchdown when the whistle blew. Zust, with a clear field ahead, momentarily stopped when he heard the final gun and before he could get started again McBride bore down on him.

Omaha Tech:	Pos.	Lincoln:
Garvey	L. E.	Brachu
Provost	L. T.	Blodgett
Hall	L. G.	Gohde
Wineston	C.	Bauer
Short (C)	R. G.	Lesh
Lucas	R. T.	Tindall
West	R. E.	Buechner
Charnquist	Q. B.	Weyand
Zust	L. H.	McBride
Swartz	R. H.	Witte
Holm	F. B.	(AC) Corrick

Score by periods:

Tech	0	3	3	0	6
Lincoln	0	0	0	0	0

Substitutions—Tech: Nelson for Garvey, Lincoln: McCarthy for Buecaner, Kahler for Witte.

Officials: Kline, Illinois, referee; Day, Nebraska, umpire; Scherer, Nebraska, headlinesman.

LITTLE EIGHT HARRIERS TO RUN

Brookings, S. D., Nov. 8.—Athletic authorities at South Dakota state college have announced that the annual Little Eight cross country run will be held at Brookings this year on November 22 in connection with the game between the Jackrabbits and the Nebraska Wesleyan eleven.

Morningside, led by their famed half-miler, Nissom, took the event in 1922, the first year it was run at Sioux City. The race was held over a four and one-half mile course which included some rolling and hilly country. The next season Des Moines came to the fore to shove Morningside down into third place with the assistance of the harriers from the Coyote school, who took second.

Cambridge Smothers Alma.

Cambridge, Neb., Nov. 8.—Cambridge invaded Alma to trounce the Alma high school eleven, 76 to 13, in a game featured by long runs and numerous fumbles. The game was a nip-and-tuck affair during the first two periods, the half ending, 16 to 13, but the Cambridge aggregation pulloosed an attack in the final stanza that netted it 60 points. Mayo, Trumble and Easter starred for the winners.

Stanford Defeats Utah.

Berkeley, Cal., Nov. 8.—tSanford university defeated the University of Utah, 30 to 0, here this afternoon on a field made slow by rain that continued to drizzle throughout the game.

Exciting Moments During Creighton-North Dakota Grid Confab

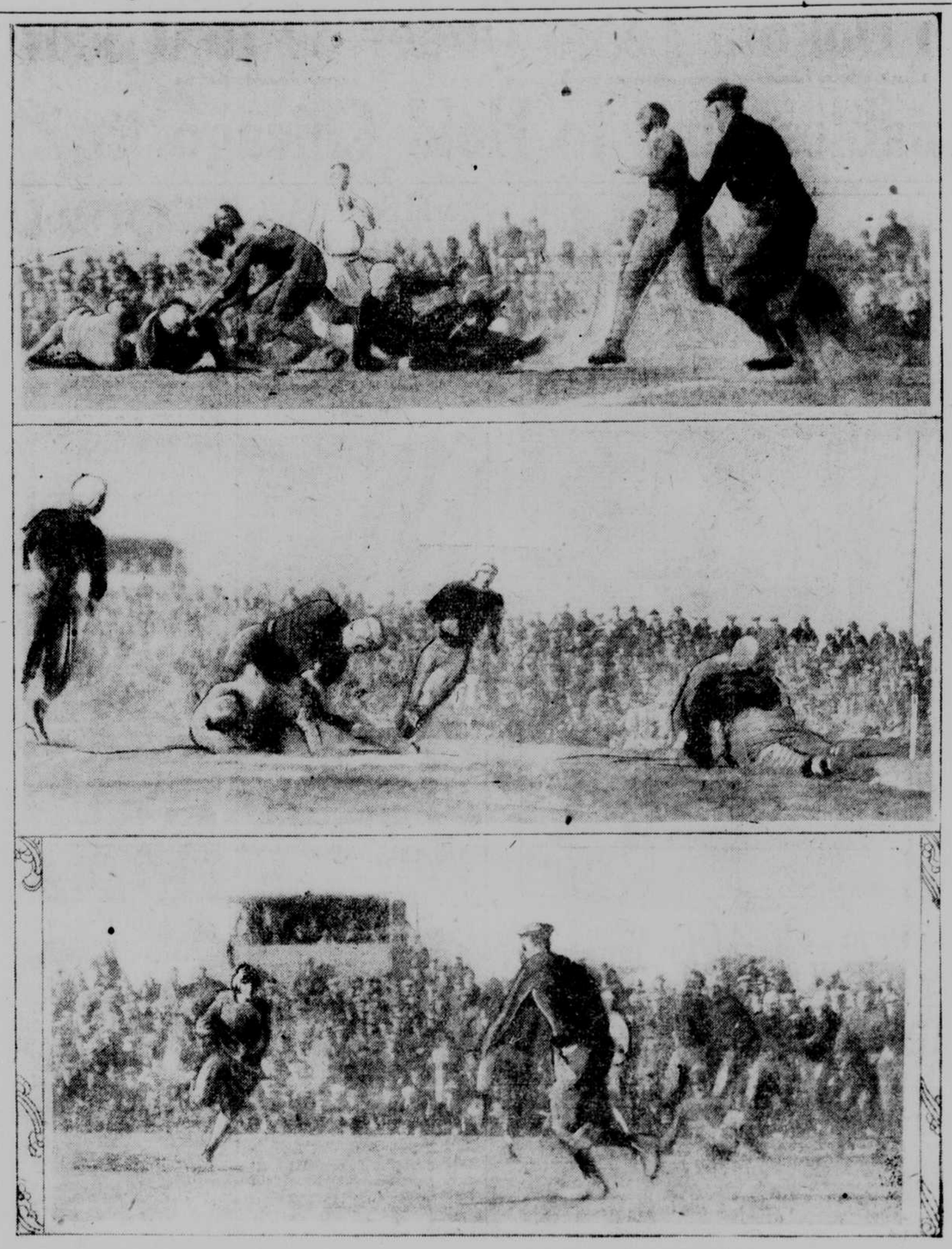

Tigers Defeat Sooners, 10 to 0

Norman, Okla., Nov. 8.—The Missouri Tiger conquered the Oklahoma Sooners, 10 to 0, here this afternoon mainly by using a smashing attack of straight football. The visitors scored a field goal in the second quarter and a touchdown in the third period.

Coglizer was sent in for Missouri for the first score when the Tigers recovered a fumble and rammed their way to the Sooner 18-yard line. After making his kick from the 29-yard line, Coglizer was withdrawn in favor of Thomas.

A series of line smashes by the Tigers' backfield took the ball over the goal line for a touchdown in the third quarter. Jackson, quarterback for the visitors, carried the ball over the line and Whiteman booted the extra point.

The Tigers theratened to score another field goal in the final minute of play but Coglizer's toe failed this time and the kick went wide as the whistle ended the battle.

Lineup

Missouri.	Pos.	Oklahoma.
Bacchus	L. E.	Mathias
Lindenmeyer	L. T.	Pennick
Palmero	L. G.	Wallace
Smith	C.	Schaefer
Lewis	R. G.	Brockman
Vandyne	R. T.	Smoot
Walsh	R. E.	Price
Jackson	Q. B.	Carroll
Whiteman	L. H. B.	Lamb
Bond	R. H. B.	Hendricks
Faurot	F. B.	Bristow

Officials—Referee: John C. Grover, Washington. Umpire: McBride, Missouri Valley. Head linesman: D. R. J. Riley, Georgetown.

Sammy Mandell Shows Championship Class In Trimming Jack Bernstein

NEW YORK, Nov. 8.—At least one lightweight worthy of testing the prowess of Champion Benny Leonard has been revealed in the person of Sammy Mandell of Rockford, Ill., who showed championship class last night in winning the decision over Jack Bernstein of Yonkers, after 12 rounds of spectacular fighting.

Mandell met Bernstein at his own rugged style and added enough of his unusual speed to earn the decision by a whirlwind rally in the last two frames. The Rockford boy, if the program announced recently by Tex Rickard is adhered to, will be matched with the winner of the Vicentini-Terris battle and the ultimate victor will then be in line for a title tilt with Leonard.

The efforts of the boxing commission to stimulate activity in the featherweight class in which Johnny Dundee vacated his title, reached the point yesterday of naming pairings in the first round, winner of which will be named champion.

Three bouts will be held at Madison Square Garden November 11, the semifinal will be held three weeks later and the championship battle about three weeks after that. Louis Kid Kaplan of Meriden, Conn., will meet Bobby Garcia of Camp Holabird, Md., in the first bout. The second will be between Danny Kramer of Philadelphia and Mike Dundee of Salt Lake City, and the third will bring together José Lombardo of Panama and Lew Paluso of Salt Lake City. Each will be 10 rounds.

FRIEDMAN STARS IN MICHIGAN WIN

By Associated Press.

Ann Arbor, Mich., Nov. 8.—Ben Friedman, former Cleveland high school star, who, at the start of the season was not regarded as of 'varsity caliber, forward passed Michigan to a 27 to 0 victory over Northwestern today. Three of the Wolverines' touchdowns were the direct result of his passes, Tod Rockwell being on the receiving end of two of them and "Dutch" Marion, plunging fullback taking the other.

It was a versatile backfield and a rock-like forward wall that overpowered the team from Evanston. Michigan linegmen were bursting through the Purple lines and breaking up Purple plays, while the Michigan secondary defense was knocking down and intercepting the desperate efforts of Baker, Northwestern's crack back, to start a successful aerial advance.

CYCLONES, GOPHERS PLAY TIE GAME

Minneapolis, Minn., Nov. 8.—The Iowa State college team invaded the "Big Ten" camp of Minnesota today and went home with a 7 to 7 tie score.

On the first play of the game Behm took the ball for 80 yards through the Minnesota team for a touchdown.

It was not until the last period that Minnesota came through with the tying touchdown, after carrying the ball down the field on straight foot ball.

Hunters Bag Record Number Ducks at Bridgeport

Bridgeport, Neb., Nov. 8.—Ducks are so plentiful on the lakes south of here that it is almost impossible to fire a gun in the air without hitting a bird, and Ralph Hartman, Henery and Gavard Flucher, A. M. Hartman, Harry Hartman and John Adams of Broadwater made a record for bagging ducks Thursday, when they got 49 canvasbacks and one mallard duck in less than 10 minutes of actual shooting.

Wisconsin Harriers Win.

Madison, Wis., Nov. 8.—Wisconsin defeated Chicago university in a dual cross-country track meeting here today, 20 to 35.

THE Omaha Bee cameraman was on the job Saturday when the Creighton university Azure Avalanche swept through the University of North Dakota for a 34 to 0 win at Western league park.

In the top picture he snapped Captain Walter Gaver of the victorious Bluejays downing Quarterback Nelson.

The picture in the middle shows Johnny Bertoglio, Hilltop fullback, being stopped by the Flickertail secondary defense. Thacker was the Green warrior who stopped Johnny after the Creighton ball lugger had crashed through tackle for a 15-yard gain.

"Sas" Keane, fleet Creighton halfback, is shown in the lower picture tearing around right end for a long gain.

NAVY ELEVEN BURIES VERMONT

Annapolis, Md., Nov. 8.—A revamped Navy backfield that showed all kinds of speed and dash, buried the lighter but plucky fighting team of the University of Vermont under an avalanche of touchdowns at the Naval academy today. When the final whistle sounded, the Middies had piled up a total of 53 points to their opponents' none.

Only once did the Vermont aggregation threaten the Navy goal line. This was in the fourth period when the Middies, by a smashing attack, carried the ball to the visitors' five-yard mark only to fumble. Conway, substitute at quarterback, scooped the ball up and started racing toward Navy's goal. Albertson, Navy halfback, and Stolz, tackle, were in hot pursuit. The former succeeded in running Conway in, and Stolz finally tackled him on Navy's 10-yard line. The visitors tried two plays at the line and failed, and then lost the ball by an intercepted pass.

South Dakota State Frosh to Play Coyote Yearlings

Brookings, S. D., Nov. 8.—With three victories behind them, the South Dakota State college freshman team will tackle the University of South Dakota yearlings at Vermillion on Armistice day in what promises to be second only to the memorable hobo day scrap in the interest with which it will be watched, and the bitterness with which it will be fought. The Coyote yearlings are reputed to have a strong aggregation, with high school stars from a number of prominent high schools all over the state in the lineup.

Missouri Teachers Win.

Maryville, Mo., Nov. 8.—The Northwest Missouri State Teachers College defeated the Warrensburg Teachers in a conference clash at Maryville by a score of 9 to 0. Maryville, by virtue of this win, ends the season with a .750 percentage and in line for a tie for M. I. A. A. honors

Dobson's Toe Enabled Huskers to Hold Notre Dame in Check in 1918 Tilt

A green Nebraska team held a powerful Notre Dame eleven to a scoreless tie in 1918. It was a hectic affair with the Huskers depending on the sturdy toe of Paul Dobson to hold the Irish in check. The Scarlet and Cream punted every time it had the ball, but failed to make a single first down and made only nineteen yards from actual scrimmage.

Notre Dame scored however early in the first period when Barry skirted a Nebraska end for a touchdown. The play was called back and Rockne's men were penalized 15 yards for holding. In the second chapter Nebraska carried the ball far into Notre Dame territory but failed to put the oval across before the whistle blew. Notre Dame was penalized frequently for holding which aided the red-jerseyed team in carrying the ball into the Irish camp.

Neither eleven threatened in the third period. The ball was in mid field most of the time with Dobson having a little the better of a kicking duel with the late George Gipp.

Notre Dame substituted freely in the last period and was accused of stalling. The real facts were that the Irish were without a quarterback and consequently balled up the signals.

Notre Dame made 107 yards from scrimmage and 65 yards on forward passes. The two teams were evenly matched although the Huskers chose to kick rather than attempt to penetrate the Notre Dame forward wall.

The lineups:

Notre Dame	Pos.	Nebraska
Kith	L. E.	Newman
Stine	L. T.	Hubka (C)
L. G. Anderson	L. G.	W. Munn
Larson	C.	M. Munn
Smith	R. G.	Dana
Crowley	R. T.	Lyman
K. Anderson	R. E.	Swanson
Bahan (C)	Q. B.	Howarth
Gipp	L. H.	Hartley
Barry	R. H.	Dobson
Lambeau	F. B.	Lantz

Score by quarters:

Notre Dame	0	0	0	0	0—0
Nebraska	0	0	0	0	0—0

Substitutions—Notre Dame: Mohardt for Lockard, Mohardt for Barry, Lockard for Bahan, Phillips for Lambeau. Nebraska: Ross for Dana, Cypreanson for Ross, Reynolds for Lantz.

Accused Players Fail to Defend Recent Charges

Members of Giant Team Appear to Be Dodging Charges Made by Jimmy O'Connell.

BY BERT E. COLLYER.
(Copyrighted.)

BAN JOHNSON, president of the American league, made the following pertinent query this week: "If you were a ball player and another player made statements concerning your professional integrity that O'Connell has made about Frankie Frisch, Pep Young and George Kelly of the New Yorw Giants, what would you about it?

"The ordinary human would resent such accusation not only in words but in actions. If he was physically unable to take care of himself he has the courts at his disposal to clear himself of the charges. But what have Frisch, Young and Kelly done? What do they intend to do?

"If the three Giant players are as innocent as they would have the fans believe, and as High Baseball Commissioner Landis would have the world at large believe, why are they so silent in the face of the repeated assertions made by young O'Connell, who, by the way, is convincing a lot of people he is telling the truth, whether it is the truth or not.

Frisch, said to be afraid of the talk that would follow this winter, accompanied McGraw on the trip abroad when he was not originally included on the roster. Pep Young also went abroad with the team. George Kelly buried himself in the far west. It seems that the ligical thing for Frisch and Young to have done would have been to remain in this country and countered without quarter all the charges brought against them, and for George Kelly to come out of his retirement, rise up on his long legs and demand retdaction.

"But there has been nary a peep from any one of the three. By their silence they are compelling a lot of people to draw their own conclusions."

SUN FLAG WINS PIMLICO EVENT

Pimlico, Md., Nov. 8.—Sun Flag, Gifford A. Cochran's 3-year-old Sun Briar colt, won the ninth running of the Pimlico serial No. 2 at one mile here this afternoon. William Daniel's star 2-year-old, Master Charlie, was second, and the Rancocas stable's Zev finished in third place. Prince of Umbria was the only other starter. The mile was run in 1:39 3-5. Sun Flag's price was $7.20.

The race, a weight for age event for all ages, was worth $4,000 to the winner. It found Zev picking up 126 pounds, Sun Flag carried 120 and Master Charlie 100.

BLUFFS DEFEATS VALLEY ELEVEN

Running 45 yards for a touchdown in the first three minutes of play "Bungey" Gordon, star halfback of the Thomas Jefferson High school football team, Friday sent his team into an early lead over Missouri Valley and paved the way for a overwhelming 41 to 0 victory. Gordon's run was a swirling, twisting dash through an open field after he had broken loose over tackle. His run was made on the first play after the "Yellow Jackets" had gained possession of the ball on a punt.

Syracuse Harriers Win.

New York, Nov. 8.—Syracuse, intercollegiate cross-country champion, defeated Columbia, runner-up in last year's competition, in a dual hill and dale race over the Van Cortland park six mile course today, 20 to 39.

Elliott Case, Syracuse star, had no trouble in winning in 32 minutes, 11 seconds, which is one second slower than the course record.

The Finnish government recently appropriated 50,000 finmarks, about $1,500, for the erection of a stadium at Helsingfors, national capital, to Paavo Nurmi, marvelous distance runner, who captured four races at the Olympic games of Paris last summer. The tribute is the first of its kind on record. The government hopes the stadium will serve as an inspiration to Finnish athletes.

When John McGraw recently stated that he was willing to part with $100,000 for the services of Dazzy Vance, star of the Brooklyn hurling staff, the former St. Joseph pitcher revealed the fact that he once was sold for $50.

High School Football

Bayard, Neb.—Bayard took a hard-fought game from Sidney, 17 to 14.

McCook, Neb.—McCook and Farnam battled to a scoreless tie. McCook has not been scored upon by a team in southwestern Nebraska this season.

Sidney, Ia.—Sidney smothered Blanchard, conquerors of Clarinda, Corning, Randolph and Bedford, 34 to 7, in a game replete with the spectacular. Swanson's return of punts and his intercepted passes featured.

Washington, Kan.—Washington had little difficulty in beating Concord, Ia., 25 to 0.

Minden, Neb.—Minden plowed through Lexington for a 21 to 0 win.

Laurel, Neb.—Laurel kept in the state high school race by walloping Crofton, 41 to 0. Captain Walling placekicked 5 out of 6 attempts. Mittelstadt and Kuehn starred for Laurel.

Ewing, Neb.—Ewing defeated Spencer, 18 to 6.

Broken Bow, Neb.—Broken Bow defeated North Platte, 19 to 0.

Imperial, Neb.—Imperial piled up the lop-sided score of 47 to 13 over the light Palisade team.

Wilber, Neb.—Tecumseh was able to shove over but one touchdown against Wilber, and Wilber walked over them for a 32 to 6 win.

Gregory, S. D.—In the outstanding game of the Rosebud, Gregory won from Winner, 29 to 0. The visitors were outplayed throughout the entire game.

Columbus, Neb.—Central City beat Columbus, 34 to 0, by exhibiting a powerful driving offensive which the Discoverers could not stop. Mohr, and Martin of Central City, starred. Coach Kentopp used 20 men.

Alma, Neb.—Alma has scored 122 points to opponents 25 in six games played.

York, Neb.—Orville Neal, former York High school football star, is one of the Marine corps' star this season. Neal plays quarterback and fullback.

Neligh, Neb.—The football game between Neligh and Tilden ended in a forfeit for Neligh when the Tilden eleven refused to continue plays after the umpire had overruled a decision of the referee. Neligh was leading, 13 to 7, when the forfeit came.

David City—David City walked away with Central City, 23 to 14. Central City led the scoring at the half, 14 to 13.

Stanton, Neb—Stanton defeated Schuyler, 36 to 0, in a fast game. The light but fast Schuyler team was unable to stop the powerful rushes of the heavier Stanton eleven.

Wolbach, Neb.—Arcade defeated the local high school team, 25 to 6.

Glenwood, Ia.—Glenwood was unable to halt the vicious assaults of the Shenandoah eleven and lost, 18 to 6, to the invaders. The score was tied, 6 to 6, at the half.

Nelson, Neb.—Nelson romped all over the Alexandria High eleven, 28 to 0.

Seward, Neb.—The Lutheran Seminary high school invaded Seward to win, 12 to 0.

Midland Plays Cotner Friday

Fremont, Neb., Nov. 8.—Despite the heartbreaking tie game with Hastings Friday after Midland led until the final minute of play, Coach Speer's men have not given up hopes for a championship claim. The squad returned here late last night disappointed but all the more determined to finish the remainder of the season's games with decisive scores in their favor.

Monday evening the Midlanders will resume practice in anticipation of the game with Cotner at Bethany next Friday. Midland fans have little fear of the Cotner game, or for the contest with Doane on Thanksgiving. The one game that still worries the Midland squad is the battle scheduled to take place at Grand Island in two weeks. Grand Island prevented Midland from claiming the title last year and the Warriors are out for murderous revenge.

The tie game with Hastings admittedly diminishes chances of both teams for a title. Chadron and Peru also have clean slates, but one of these teams must take a defeat when they met before the season closes. If a tie should result in this contest, the state conference will probably finish in an impossible tangle. If Chadron's scoring machine should continue its success against Peru, Coach Wills' proteges will apparently have a clear claim to the state championship.

Midland will attempt to eliminate Cotner from its path with a crippled lineup. Hobel, halfback, who was unable o make the trip to Hastings, is still on the sidelines, and it is doubtful whether Cunningham, who was carried from the field in Broncho tussel will be able to play this week.

GRANGE LEADS BIG TEN SCORERS

By Associated Press.

Chicago, Nov. 8.—Harold "Red" Grange, America's outstanding foot ball star, goes into the lead as the greatest scorer in the 1924 Western conference race, as a result of his achievement in scoring Illinois' three touchdowns against Chicago today.

Princeton Tiger Claws 34-0 Win Over Harvard

Roper Eleven Proves Too Fast an Outfit for Crimson Squad—Beattie Stars for Winners.

By DAMON RUNYON.
Universal Service Staff Correspondent.

CAMBRIDGE, Nov. 8.—A football tornado that gathered in New Jersey hit here this afternoon—whoosh!

It has passed on, headed in the direction of Yale, but dear old Cambridge town is still rocking from the shocks. The folks are just commencing to peek out of their cyclone cellars and taking stock of the damage.

It seems to be terrific.

Fair Harvard's fondest football hopes are buried under a score of 34 to 0. The only salvage is a lot of Princeton hats and caps which were gathered up after the storm passed by the dutiful but dazed groundkeeper of the Cambridge stadium.

These hats and caps had been triumphantly hurled through the Harvard goal posts by a horde of Princeton young men who came in the wake of the tornado. They will be of no use to the Princeton young men for some weeks as they are normal size.

It has been many a year since a thing like this happened to Harvard, many a year indeed. The gray loons in their corners of the club are wagging their beards disconsolately tonight and muttering that it takes them back too far.

True, Harvard has seen other football tornadoes but they were as gentle zephyrs compared to this. They did not take Harvard up and twist it around telegraph poles and leave it for dead.

No—this was positively about the worst on record. "34 to 0!"

You will understand, of course, that much of the above is metaphor—poetic license, so to speak. The story is of a football game between Harvard and Princeton, which Harvard was expected to win. Some 35,000 people gathered in the Cambridge stadium under that general impression.

Most of them were moving for the exits before the tornado had decided to pass on. They couldn't bear to see Harvard suffer. When Beattie, of Princeton, rambled over for a touchdown in the last minute of play everybody felt that it came under the head of wantonness.

Beattie was one of the component parts of the tornado. He was on the hindfeet, you might say. You could put his name and the names of Williams, Slagle, Dinsmore, Weekes and Drews in one of those discarded Princeton hats, pull one at random and have a football leading man made to order.

Old Bill Roper, the Princeton coach, assembled the tornado. He geared it with speed and then he added more speed. Just as a football tornado it was the fastest thing you ever saw this afternoon.

It was too fast for Harvard. All the local boys could do was to watch it whistle past. They couldn't figure out a handhold on it.

Now Harvard, and all of Cambridge town is listening intently for the crash when the Jersey tornado hits Yale and asking, "Well, how good is Notre Dame anyway?"

You may remember Notre Dame beat Princeton, 12 to 0.

The Tigers did about everything in the category of football to Harvard in running up that score. They simply swamped the Crimson team from start to finish—especially finish.

NOTRE DAME FINDS BADGERS EASY, 38-3

Madison, Wis., Nov. 8.—Notre Dame did everything a football eleven could do to the Wisconsin university squad here today and emerged on the long end of a 38 to 3 score. The contest, if it could be called such, was featured by sensational runs.

Rockne used practically three complete teams against the Badgers, starting his second and ending with his third squad. All three scored.

Wisconsin made its lone tally, a field goal, early in the first quarter. After that they never even threatened.

TROJAN QUARTER INJURED IN GAME

Los Angeles, Cal., Nov. 8.—Johnny Hawkins, quarterback of the University of Southern California, was knocked unconscious and may have been seriously hurt here today in the Trojan-St. Mary's game. Hawkins had been out for 20 minutes and efforts of physicians to revive him were fruitless, when he partially responded to treatment.

Chadron Normal Wins Over Spearfish Normal

Chadron, Neb., Nov. 8.—Playing before several hundred school teachers assembled here for the convention, Chadron Normal football team swept Spearfish Normal down to a 29 to 0 defeat.

Though soundly trounced, the Dakotans put up the best fight staged against the Eagles on their gridiron this season. McKelvey and Garvin headed the Eagle attack, as usual. The Eagle goal line was never menaced.

Idaho Defeats Oregon.

Moscow, Idaho, Nov. 8.—Idaho defeated Oregon here this afternoon, 13 to 0, in a closely fought contest. The Lemon-Yellow team twice threatened Idaho's goal, losing the ball once on the one foot line and again on the four-yard line. Idaho was superior in the kicking and aerial game, Stivers' punts averaging more than 40 yards, and his passing being responsible for Idaho's two touchdowns.

Josh Clarke Reports Vernon After Services of Outfielder Eddie Moore

Lincoln, Nov. 8.—Josh Clarke, manager of Lincoln's Western league team got back in town from his home in California bearing word that the Vernon club of the Pacific Coast league had been making all manner of overtures for the services of Eddie Moore, Lincoln centerfielder. Clarke said nothing definite had been done on the deal and would not be done until the meeting of minor league magnates at Hartford, Conn., in December.

"I told Vernon management that I wouldn't trade Eddie to them for their entire outfit. However, Moore is entitled to advancement and we may get together. I'll want several ball players and a tidy sum for his services," Clarke stated.

Eddie Moore batted over .300 all season and he did this in the lead-off position. Manager Clarke pointed out that a lead-off man is at a disadvantage because part of his job is to make the opposing hurler pitch.

"He's up there letting good ones go by that mean base hits if they are pounced on. I know from personal experience that a lead-off man must sacrifice about 20 points in hitting percentage.

"Until I returned to the Western league in 1912 I was leading off and when I was put down the list my hitting picked up," Clarke said.

He believes Moore has all the qualifications for a big leguer.

Clarke brought a groundkeeper back with him and work will start at once in filling in the low spots in at Landis field.

Work on the grandstand and moving the fences back will be started soon after the first of the year.

"We are going to have a real plant here before we winish," Manager Clarke said. He will stay until the December meeting at Hartford, stopping here on his way back to his home in California.