BENEFITS SEEN IN DAWES PLAN

Political Economist Says the World Will Prosper as Co-Operation Begins.

The Dawes plan will yield economic and social benefits to this country and to the world, according to Dr. Jeremiah W. Jenks, research professor of government and public administration in New York university, and member of the advisory council of Alexander-Hamilton institute.

The distinguished economist and author was in Omaha Wednesday, the guest of Harry S. Byrne, en route to Lincoln, where he spoke at noon at the Chamber of Commerce.

Commenting on the significance of the Dawes plan soon to be put into effect in Europe, and the effect it probably will have on American business, Dr. Jenks said:

"In the first place, the leading nations are going to work in co-operation under this plan, whereas heretofore they have been working at cross purposes. This plan is certain to insure peace throughout Europe for a period of years and this in turn will insure a revival of business and eventually will bring prosperity.

Raw Material Demand.

"The immediate effect will be a strong demand for a number of raw materials of American origin. Under the credits that will be granted to German government and more especially from the credits that will be granted in larger measure to industry, there will come a large demand for American cotton, copper, then foodstuffs, such as wheat, corn, canned and dried fruits.

"Aside from these specific demands, there will be an indirect demand for other products. A revival of business means greater use of machinery and extended use of automobiles, so that we may expect an increased demand for American gasoline and similar products.

"Doubtless, also, our automobile industry will be benefited. As soon as it was practically certain the plan would be accepted so that Europe might rely on political and business stability, Germany began to buy American silver to be made into subsidiary coins for its new monetary system. Poland likewise purchased silver and we may anticipate similar demands from Austria and Hungary.

Psychological Effect.

"The psychological effect of the adoption of the Dawes plan is likely to be even more far-reaching in importance than the direct economic effect. Heretofore, since the war, feelings of jealousy, suspicion and hatred between different nations, especially between Germany and the allied nations, have hampered international trade, have kept the nations from building up their industrials, as they felt there was danger of war. This same feeling has led to a large expenditure for armaments and has kept hundreds of thousands of men who might have been in industry, under arms. A change of mental attitude and a certainty that they will now work together, will release many of these men for industrial purposes.

"There is a reasonable hope that progress may be made toward lessening of armaments. All of these matters cannot fail to produce an excellent effect on the United States industrially. In addition, the plan gives to the American people a consciousness that in promoting it and supporting it financially, they are rendering a great service, not only to our own country but to the rest of the world."

EXPORTS SHOW HUGE INCREASE

Washington, Oct. 1.—Exports from the United States to Europe increased more than $100,000,000 during the eight months ending September 1, compared tot he same period last year, the Department of Commerce announced today.

Of total exports of $2,697,000,000 in these months, Europe took $1,339,000,000. Asia and South America trade increased heavily.

Great Britain continued as America's chief customer, having taken goods valued at $900,000,000. German purchases increased from $191,000,000 to $237,000,000 in the period ending September 1.

STRIKE OF SUGAR WORKERS LOOMS

Havana, Cuba, Oct. 1.—A general strike of sugar mill workers, which threatens to become sympathetic and halt the machinery of all Cuban industries, loomed today as labor leaders of the sugar mill workers' union started a movement to keep all laborers from reporting to work when the mills open unless "radical increases in pay and shorter hours" are granted by employers.

The general strike, they said, will be called at the opeing of "Zafra," the time for sugar mills to begin operation, a few weeks hence.

ILLNESS FATAL TO DRUGGIST'S WIFE

Mrs. Flora Camp, 61, wife of John W. Camp, associated with Sherman & McConnell Drug store at Sixteenth and Dodge streets, died Tuesday at the home, 720 Park avenue. Mrs. Camp is survived by her husband, a son, George B. Camp; a sister, Nina M. Ellis, Los Angeles, and a brother, Frank Ellis, of Minneapolis.

The body will be sent to Delavan, Wis., for burial.

ADVERTISEMENT.

MRS. DAVIS RECOVERS STRENGTH

The following statement contained in a letter from Mrs. Alice Davis of Jamestown, N. Y., should bring hope to other women who are in the same condition she was. She says: "I was nervous and weak with pains in my back, no ambition, and utterly discouraged, and could not sit up all the time. Lydia E. Pinkham's Vegetable Compound restored my health and strength so I am now running a rooming house and do all the work." Lydia E. Pinkham's Vegetable Compound is pre-eminently successful in overcoming such troubles and it will pay any suffering woman to try it.

Economist Here Says World Soon to Prosper

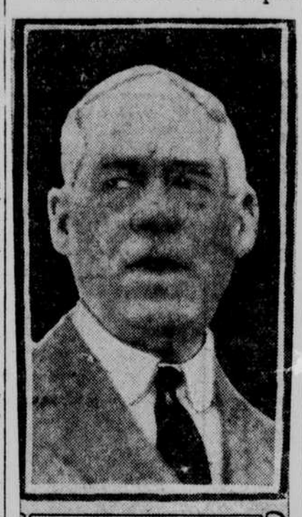

Dr. Jeremiah W. Jenks

GRASON ESTATE ALL TO WIDOW

Mrs. Lanora Grason, widow of the late J. C. Grason, veteran instructor at Abraham Lincoln High school, is named as sole beneficiary in his will, filed for probate Wednesday morning. The value of the estate is not estimated.

Mr. Grason, who had been an instructor at the high school since 1896, died at Rock Springs, Wyo., September 18.

The will filed Wednesday was executed exactly seven years ago, on October 1, 1917. It was witnessed by Jet Thrush and B. S. Asquith, instructors at the high school.

Two Women Fined.

Marie Duval, arrested Saturday night in a police raid on her home, 1019 South Main street, Council Bluffs, was fined $25 in police court Wednesday morning on a charge of keeping a disorderly house.

Laura Bailey, charged with being an inmate of the house, was given a similar fine.

Real Estate Transfers.

T. R. Huston and wife to Wilhelmina Kutgar, 59th St., 1,000 feet south of Pratt St., e. side, 40x152.9 ..... $ 4,850
Anna M. Johnson and husband to Anton Dybdahl, 39th St., 80 feet south of Pinkney St., e. side, 40x134 500
John C. Steiger to Harry A. Tukey, Sprague St., 90 feet west of 17th St., s. side, 35x80 1
Harold W. Graham to Frank J. Varricek et al, southeast corner 50th Ave. and Center St., irregular 1,250
O. T. McDonald and wife to Western Mtg. and Finance Co., Poppleton Ave., 244 feet east of 48th St., n. side, 48x138 5,000
Charles W. Martin and wife to Clay A. Hully, Minne Lusa Ave., 52.8 feet north of Ida St., e. side, 46.7x120 1,400
Joseph G. McGinnis and wife to Lucile P. Osborne, Mason St., 50 feet east of 54th St., s. side, 50x115 900
Moses Bando and wife to Martin C. Nelson et al, Poppleton park, 210 feet east of 25th Ave., n. side, 30x165 4,500
Clara E. Brayshaw and husband to Edith E. Franklin et al, southeast corner 46th and Poppleton, irregular 7,000
Eva Gates and husband to Vincent D. Lilly and wife, Cuming St., 120 feet west of 41st St., n. side, 40x150 4,500
Gertrude Cuscaden to Ralph Karstens, 32d St., 90 feet south of Webster St., w. side, 30x100 3,000
Harold J. Grove and wife to Edna Seybold, southwest corner 45th and Bedford St., 41.3x128 4,812
Michael B. Jensen to Earl A. Dross and wife, northeast corner 17th and Madison St., 50x132 4,250
John M. Plannican and wife to Andrew Krul and wife, 27th St., 150 feet south of H St., w. side, 30x150 1,050
Abbie J. Engle to Ruth A. Barnes, 21st St., 150 feet north of K St., e. side, 50x130 3,750
Jessie A. Tyler and husband to Annie P. Sype, Emile St., 114½ feet west of 56th St., s. side, 53x111 1,500
Olga Siemssen and husband to Frank M. Barron, 36th St., 147 feet north of Farnam St., w. side, 35x137.5 7,750
Gustav H. Thorin and wife to John H. Payne, Woolworth Ave., 102½ feet west of 46th St., s. side, 50x131.52 900
Clara L. Daugherty to Johanne E. Thestrup, northeast corner 50th and Nicholas St., 48x126 975
M. L. Endres Sheriff to A. K. Zieman, Cass St., 44 feet east of 19th St., s. side, 22x132 4,600
Charles Drapelik and wife to Louis Cohn, Deer Park Blvd., 228 feet west of 13th St., n. side, 46x106 4,100
Omaha Loan and Bldg. assn to James B. Graham, southeast corner 17th and Castelar St., 24x60½ 1,750
Herman J. Erhorn and wife to O. J. Strattan, Exchange and Sherman Ave., 160 feet north of Fowler Ave., w. side, 40x128 1
Mrs. Fred Berkman and husband to Will E. Berkman and wife, Meredith Ave., 228 feet east of 24th St., n. side, 50x133 800

FELIX O'NEILL, BANKER, DIES

Illness of Month Fatal; Operation Fails to Save Life.

Felix O'Neill, 46, district deputy of the Knights of Columbus, died Wednesday morning at Mercy hospital, following an illness of a month. An operation for gallstones last Monday failed to save his life.

Mr. O'Neill, a member of the accounting department of the State Savings bank of Council Bluffs, had lived in the city all his life. He was appointed district deputy of the Knights of Columbus several months ago, and was installing officer for the councils of Council Bluffs, Missouri Valley, Neola, Atlantic and Earling, Ia. He was candidate for city auditor on the democratic ticket at the city elections last spring.

Out of the Records

Births and Deaths.

Births.

John and Bessie Hazen, 2441 Titus avenue, bdy.
Michael and Lucile Puglisi, 1932 South Twelfth street, boy.
Rosario and Mary Peresi, 1443 South Fourteenth street, girl.
Harry and Dolly Hampton, 5829 South Twenty-first street, girl.
Walter and Winifred Goodrich, 3818 Wright street, girl.
Gilbert and Laura Dean, hospital, girl.
Frederick and Sadie Divers, 2430 Franklin street, girl.
Otto and Ruth Rezac, 628 South Seventeenth avenue, boy.
Frank and Mary Biga, 4519 South Fortieth street, girl.
Joseph and Sophia Miodowski, 4402 South Thirty-second street, girl.
John and Levena Schrader, 1411 South Fourth street, girl.

Deaths.

Beatrice Martin, 24 years, 2511 Corby street.
Harry Perkins, 35, hospital.
Guennie D. Hesse, 65, 837 South Fifty-first street.
Minnie C. Hodgin, 60, 4117 Lafayette avenue.
Charles Waterman Rainey, 68, 1425 South Eighth street.
Nathan Crowell Sears, 68, 1102 Park avenue.
Jordan Simms, jr., 1, 2120 North Twenty-eighth street.

R⅝ (¾ ¾ ¾ ¾ ¾

Building Permits.

Jasper Jensen, 2414 Patrick avenue, frame dwelling, $2,000.
Jasper Jensen, 2302 North Thirty-third street, frame dwelling, $2,000.
Jasper Jensen, 2310 North Thirty-third street, frame dwelling, $2,000.
Jasper Jensen, 2402 North Thirty-third street, frame dwelling, $2,000.
Jasper Jensen, 2442 North Thirty-third street, frame dwelling, $2,400.
Jasper Jensen, 2446 North Thirty-third street, frame dwelling, $2,000.
Jasper Jensen, 2314 North Thirty-third street, frame dwelling, $2,000.
Jasper Jensen, 3407 Patrick avenue, frame dwellings, $2,000.
Jasper Jensen, 2021 North thirty-third avenue, frame dwelling, $2,000.
Frank Lalling, 622-24 North Forty-first avenue, brick veneer and dwelling, $10,000.
Fred Biegler, 2934 Martha street, frame dwelling, $4,250.
Fred Biegler, 3211-13 South Thirteenth street, family dwelling, $5,000.
Maurice C. Collins, 2412 Whitman street, frame dwelling, $4,000.
Louis Piccolo, 2509 North Nineteenth street, frame dwelling, $1,800.
St. Peters church of Omaha, northwest corner Twenty-seventh and Leavenworth streets, $225,000.
Peter Jensen, 2519 Vinton street, frame dwelling, $2,500.
Peter Jensen, 4612 north Forty-seventh street, frame dwelling, $2,500.
Peter Jensen, 4619 Grand avenue, frame dwelling, $2,500.
Peter Jensen, 4608 North Forty-seventh street, frame dwelling, $2,500.
Peter Jensen, 4816 North Forty-seventh street, frame dwelling, $2,500.
Peter Jensen, 3624 Bedford avenue, frame dwelling, $2,000.
Harold Rosemberg, 3404 Grand avenue, frame dwelling, $3,800.
Peter Jensen, 4627 North Forty-seventh street, frame dwelling, $2,500.
Peter Jensen, 3618 Bedford avenue, frame dwelling, $2,000.
Peter Jensen, 3324 North Thirty-sixth avenue, frame dwelling, $2,000.
Peter Jensen, 3610 Bedford avenue, frame dwelling, $2,000.
Peter Jensen, 3602 Bedford avenue, frame dwelling, $2,000.
Edward P. Pomeroy, 2700 South Fifteenth street, brick garage, $1,000.
J. Stratton, 2720 North Sixteenth street, frame dwelling, $4,000.

ADVERTISEMENT.

SALTS FINE FOR ACHING KIDNEYS

When Back Hurts Flush Your Kidneys as You Clean Your Bowels.

Most folks forget that the kidneys, like the bowels, sometimes get sluggish and clogged and need a flushing occasionally, else we have backache and dull misery in the kidney region, severe headaches, rheumatic twinges, torpid liver, acid stomach, sleeplessness and all sorts of bladder disorders.

You simply must keep your kidneys active and clean and the moment you feel an ache or pain in the kidney region begin drinking lots of water. Also get about four ounces of Jad Salts from any good drug store here, take a tablespoonful in a glass of water before breakfast for a few days and your kidneys will then act fine. This famous salts is made from the acid of grapes and lemon juice, combined with lithia, and is intended to flush clogged kidneys and help stimulate them to activity. It also helps neutralize the acids in the urine so they no longer irritate, thus helping to relieve bladder disorders.

Jad Salts is inexpensive; makes a delightful effervescent lithia water drink which everybody should take now and then to help keep their kidneys clean.

A well-known local druggist says he sells lots of Jad Salts to folks who believe in trying to correct kidney trouble while it is only trouble. By all means have your physician examine your kidneys at least twice a year.

It Seems Like a Miracle to See How Lyko, the Great General Tonic, Puts New Vigor into Weak and Sickly People

From every part of the country reports have come of the amazing benefits brought to run-down men and women by this famous tonic.

Many of these people had suffered for years from conditions which made them practically invalids, incapable of doing a real day's work; others had faulty digestion, constipation, lack of appetite, nervousness, or other ailments which made them feel and look tired, sickly, "down and out."

Now these same people are in splendid health, active, cheerful, full of life and vigor through the bracing, tonic effect of Lyko.

Reports of restored health which seem almost like accounts of miracles come from people in all parts of the country and establish Lyko as one of the most beneficial remedies ever given to the human race.

Lyko is made from pure medicinal ingredients, one of which is a mild but effective laxative; another is for the liver and kidneys; another aids digestion, and another one has a strengthening action on the nerves, helping to overcome sleeplessness and irritability.

If you don't "feel like yourself," see how quickly Lyko will bring back your old strength, ambition and ability to hold your own with active people.

LYKO

Regular Price $1.50
SPECIAL SALE PRICE
6 Days Only
98c

Sherman & McConnell Drug Co.
16th & Dodge 16th & Harney 19th & Farnam 24th & Farnam

ADVERTISEMENT.

Today Say Ben-Gay When in PAIN

Why suffer—when Ben-Gay brings such quick and blessed relief? It wipes away every ache and pain like magic—wonderful for sprains—strained muscles and tired and aching feet.

For: Sore muscles, Colds, Tired feet, Rheumatism, Backache, Neuralgia

At all Drug Stores

Thos. Leeming & Co. Amer. Agents, N. Y.

BEE CLASSIFIED AD RATES

19c per line each day, 1 or 2 days.
17c per line each day, 3 or 6 days.
16c per line each day, 7 days.
15c per line each day, 30 days.

CLOSING HOURS FOR CLASSIFIED ADS.
Morning Edition ..... 8 p.m.
Evening Edition ..... 11:00 a.m.
Sunday Edition ..... 8 p. m. Saturday

Telephone
ATlantic 1000.

THE EVENING BEE.
THE OMAHA MORNING BEE

CLASSIFICATION.

Funeral Notices 1
Vaults and Monuments 2
Funeral Directors 3
Cemeteries 4
Florists 5
Card of Thanks 6
Lodge Notices 7
Coming Events 8
Personals 9
Lost and Found 10
AUTOMOBILES.
Automobiles for Sale 11
Trucks for Sale 12
Automobile Agencies 13
Motorcycles and Bicycles 14
Automobiles for Exchange 15
Auto Accessories, Parts 16
Service Stations—Repairing 17
Auto Livery, Garages 18
Wanted—Automobiles 19
Garages for Rent 20
BUSINESS SERVICE.
Business Services Offered 21
Building Contractors 22
Heating and Plumbing 23
Insurance 24
Millinery—Dressmaking 25
Moving—Trucking—Storage 26
Painting and Papering 27
Patent Attorneys 28
Printing Stationery 29
Professional Service 30
Repairing 31
Renovating and Dyeing 32
Laundries 33
Tailoring and Pressing 34
Wanted—Business Service 35
EMPLOYMENT.
Help Wanted—Female 36
Help Wanted—Male 37
Help Wanted—Male and Female 38
Salesmen and Agents 39
Situations Wanted—Female 40
Situations Wanted—Male 41
FINANCIAL.
Business Opportunities 42
Investment—Stocks—Bonds 43
Real Estate Loans 44
Money to Loan 45
Wanted to Borrow 46
EDUCATIONAL.
Correspondence Courses 47
Local Instruction Classes 48
Musical—Dramatic 49
Dancing Academies 50
Private Instruction 51
Wanted Instruction 52
LIVESTOCK.
Dogs, Cats and Pets 53
Horses, Cattle, Vehicles 54
Poultry and Supplies 55
Wanted—Livestock 56
MERCHANDISE.
Articles for Sale 57
Business Equipment 58
Building Materials 59
Farm and Dairy Products 60
Fuel and Feed 61
Good Things to Eat 62
Home-Made Things 63
Household Goods 64
Swan Column 65
Jewelry and Watches 66
Machinery and Tools 67
Seeds, Plants and Flowers 68
Specials at the Stores 69
Musical Instruments 70
Radio Equipment 71
Wearing Apparel 72
Wanted to Buy 73
ROOMS FOR RENT.
Rooms With Board 74
Furnished Rooms 75
Rooms for Housekeeping 76
Rooms, Unfurnished 77
Where to Stop in Town 78
Wanted—Rooms and Board 79
REAL ESTATE—FOR RENT
Apartments—Furnished 80
Apartments—Unfurnished 81
Business Places for Rent 82
Houses for Rent 83
Houses—Furnished 84
Offices and Desk Room 85
Out-of-Town Property 86
Suburban for Rent 87
Farm Lands for Rent 88
Summer Place for Rent 89
Wanted to Rent 90
REAL ESTATE—FOR SALE.
Business Property 91
Real Estate—Investments 92
Farms and Lands for Sale 93
City Acreage for Sale 94
Houses for Sale 95
Houses—North 96
Houses—South 97
Houses—West 98
Houses—Benson 99
For Sale—Dundee 100
For Sale—Florence 101
For Sale—Council Bluffs 102
Lots for Sale 103
Real Estate for Exchange 104
Wanted—Real Estate 105
AUCTIONS.
Auction Sales 106
Real Estate for Auction 107

ANNOUNCEMENTS.

Funeral Notices 1

SEARS, Nathan C., aged 68 years; died September 30. Funeral services will be held Friday at 2 o'clock from the Burket chapel, 3405 Farnam St.

Vaults and Monuments. 2

"Automatic Sealing" concrete burial vaults recommended by all leading undertakers. M'f'd by Omaha Concrete Burial Vault Co

Funeral Directors. 3

HEAFEY & HEAFEY
Undertakers and Embalmers.
Phone HA. 0265. Office 2611 Farnam
(ESTABLISHED SINCE 1882)

HULSE & RIEFEN.
At Your Service.
2222-24 Cuming St. JA. 1236

Brailey & Dorrance.

HOFFMAN-CROSBY ambulance. Dodge and 24th St. Funeral directors. JA. 4901

JOHN A. GENTLEMAN
HA. 1664. 3411 Farnam St.

N. P. SWANSON. 17TH AND CUMING
Quiet, Dignified Supervision

Funeral Directors. 3

LESLIE O. MOORE, 24th and Wirt. WE 0047.

C. C. HAYNES FUNERAL HOME,
3220 N. 24th St. KE. 2567.

Card of Thanks.

WE wish to extend our sincere thanks to our many friends for their kind sympathy during the illness and death of our beloved husband and son-in-law, Alfred Henriksen; and for the many beautiful floral offerings. We especially wish to thank the American Legion, the War Mothers, I. O. O. F. No. 216, Carpenters and Joiners union No. 253, Encampment No. 70, Dagma Rebekah No. 142, Danish brotherhood and Danish sisterhood.

Signed
Mrs. Christiana Henriksen,
Mr. and Mrs. Andrew Jensen and family.

Cemeteries. 4

VISIT FOREST LAWN.
Purchase a family lot in Omaha's most beautiful cemetery. Offices at the cemetery, (west of Florence) and 720 Brandeis theater.

Personals. 9

THE SALVATION ARMY industrial home solicits your old clothing, furniture, magazines. We collect. We distribute. Phone JA. 4135 and our wagon will call. Call and inspect our new home, 209 N. 13th St.

RELIABLE middle aged lady with Masonic home reference wishes to care for small children during day or evening. JA 3413.

PRETTIEST MILE CLUB BALLROOM. Available for dances; references required KE. 4000.

DR. J. P. SLATER, dentist, moved to 453 Aquila Court bldg., 16th and Howard Sts. AT. 0736.

THE MEDIATOR, $2 per yr. Subscribe now. AT. 7040. 544 Paxton block.

THAT'S Nothing—WHITELY SELLS Best Shells, $1 a box. 320 S. 13th.

WAITING FOR NEWS.
"21316577"

Lost and Found. 10

LOST—Gold crescent-shaped pin with 31 small diamonds; keepsake; reward. AT 7100 or HA. 7432.

CHILD'S SUITCASE—Left on Farnam street car Saturday; liberal reward. JA. 3021.

FOUND—Irish setter retrieving dog. Call at 2407 N St. MA. 1021.

LOST—Prayer book, 30th and Ames; valued as gift. Call KE. 2381.

AUTOMOBILES.

Automobiles for Sale. 11

AK-SAR-BEN USED CAR SALE

CHEVROLET TOURING CAR	$ 35
OAKLAND TOURING CAR	50
1923 OAKLAND TOURING	550
OAKLAND TOURING, WINTER TOP	100
OAKLAND SPORT TOURING	450
1923 BUICK COUPE	595
1924 OAKLAND TOURING, 4-WHEEL BRAKES	750
1921 CHEVROLET TOURING	150
1920 OAKLAND TOURING	200
DURANT TOURING	375
1923 OAKLAND 2-PASS. COUPE	695
FRANKLIN TOURING	125
OLDSMOBILE TOURING	595
MAXWELL SEDAN	300
DURANT TOURING	425
GARDNER TOURING	275

CASH OR TERMS.
OPEN EVENINGS.

OAKLAND MOTOR CAR CO.,
AT. 2929. 20TH AND HARNEY STS.

NASH 2054 FARNAM

1924 DODGE TOURING.
1924 FORD COUPE.
1923 NASH ROADSTER.
1922 STUDEBAKER LIGHT SIX.
1923 NASH ROADSTER.
1920 NASH TOURING.
1919 NASH ROADSTER.
1923 NASH FOUR TOURING.
1920 BUICK TOURING.
1919 FORD TOURING.
1922 CHANDLER TOURING.

CASH—TERMS—TRADE.
OPEN EVENINGS AND SUNDAYS.

NASH UPTOWN STORE
2054 FARNAM. AT. 2916.

WILL sell my 1923 Ford coupe, cheap. Priced for quick sale. Call Mr. Stiner Atlantic 4411.

NASH-VRIESEMA AUTO CO.
USED CAR STORE
2054 Farnam AT 2916

BUICK touring, 1922 four-cylinder, in excellent condition, $400. Omaha Flint Co.

Trucks for Sale. 12

TWO Ford trucks, several 1-ton Internationals; also several 3-ton Internationals, all in good mechanical condition. Terms can be arranged. International Harvester Co. AT. 0705.

Auto Accessories, Parts. 16

GUARANTEED new and used auto parts at a special cut price. Nebraska Auto Parts, 1016-18 Harney St. JA. 4931 and 2205 Cuming St. AT. 1970.

SPECIAL on complete touring top covers. Ford, $4.75; Dodge, $10. Kaplan Auto Parts, 2111 Nicholas St.

BUSINESS SERVICE.

Millinery—Dressmaking. 25

ACCORDION, side, knife, box pleating, covered buttons, all styles; hemstitching, buttonholes. Write Ideal Button and Pleating Co., 308 Brown Block, Omaha, Neb. Telephone JA. 1926.

NEB PLEATING CO.,
Hemstitching. Covered Buttons.
1804 Farnam. Second Floor. JA. 5670.

Moving—Trucking—Storage 26

BEKINS OMAHA VAN & STORAGE
16th and Leavenworth Sts. Packing, moving, storage, shipping. JA. 4143

GLOBE VAN AND STORAGE.
PACKING, MOVING, SHIPPING, STORING
Estimates furnished. AT. 0230 or JA. 4335

GORDON'S FIREPROOF WHSE. & VAN
749 North 11th St. Phone JA. 3032; moving, packing, storage, shipping.

Painting and Papering. 27

Wallpaper, paperhanging, painting. Fred Parks, 4708 S. 24th St. MA. 0101; AT. 7404.

Patent Attorneys. 28

J. W. MARTIN, 526 Peters Trust Bldg., Omaha; also Washington. Double service, single fee. Also help sell patents.

Printing—Stationery. 29

COMMERCIAL PRINTING, Eddy Printing Co., 212 South 13th St. Phone JA. 5058.

Professional Service. 30

DENTISTRY.
All kinds of dental work done at Creighton Dispensary, 24th and California Sts., under the supervision of instructors of the College of Dentistry. Fees moderate. Take Crosstown, Harney or Cuming street car.

Repairing. 31

USED and new sewing machines. Sewing machines and Victrolas repaired. Rent machines, $1 per week; $3 per mo. MICKEL MUSIC HOUSE, 15th and Harney. AT. 4361.

EMPLOYMENT.

Help Wanted—Female. 36

LADIES, learn beauty culture. Day or evening. Wonderful demand and wages for operators. Practical experience on live models. Careful instructions by experts. Call or write. Moler College, 109 S. 15th.

TYPISTS—To type authors' manuscripts, spare time, experience unnecessary. Typists' Service Bureau, 140 Halsey, Newark, N. J.

WANTED—Women to paint Lamp shades for us at home. Easy pleasant work. Whole or part time. Address Nileart Company, 3405, Ft. Wayne, Ind.

HOUSEKEEPER WANTED—Middle-aged lady; small modern house; be your own boss; steady place for the right party. Address 2214 S. 15th St., Lincoln, Neb.

ENROLL at the largest comptometer school, 300 Courtney Bldg. JA. 1493.

EMPLOYMENT.

Help Wanted—Female. 36

YOUNG LADY—For filing and clerical work. Box E-1615, Omaha Bee.

Help Wanted—Male. 37

MEN learn barbering. Now one of the highest paid professions. Short course. New methods. Day or evening. Earn while learning. Call or write. Moler Barber College, 109 S. 15th St.

ALL men, women, boys, girls, 17 to 65, willing to accept government positions, $117-$250 (traveling or stationary), write Mr. Ozment, 186 St. Louis, Mo.

Salesmen and Agents. 39

THE ARMSTRONG MFG. CO. WANTS A MAN TO HANDLE TERRITORY ON THE FASTEST SELLING PROPOSITION ON THE MARKET TODAY. 100 PER CENT PROFIT TO THE GENERAL AGENT AND A CHANCE TO WORK 10 TO 15 MEN. THE RIGHT MAN CAN MAKE $20,000 TO $35,000 IN THE NEXT YEAR. VERY LITTLE CAPITAL REQUIRED. SEE MR. ORR, GEN. SALES AGT., PAXTON HOTEL, WEDNESDAY, THURSDAY AND FRIDAY.

IF $6 to $8 daily to capable Catholic men, with opportunity for advancement to sales manager, appeals to you, call 8-10 or 5-6. 317 Loan Bldg., 15th and Dodge Sts.

AGENTS to sell a $1,000 accident policy that everybody wants, for $2.00. Liberal commission. Iowa Underwriters Agency, 507 Polk Bldg., Des Moines, Ia.

Situations Wanted—Male. 41

COLORED porter wants work in barber shop or hotel. WE. 3930.

FINANCIAL.

Business Opportunities. 42

RESTAURANT AND CONFECTIONERY Store for sale; price reasonable. 3224 N. 30th St.

Investment—Stocks—Bonds. 43

BUSY TRANSFER CORNER.
IDEAL INVESTMENT 9% NET.
GROVER & SPAIN. JA. 2359.

M. A. ANDERSON CO., JA. 6107.
Real estate. Surety bonds and kindred Ins.

Real Estate Loans. 44

MONEY TO LOAN
On first and second mortgages.
We buy outright for cash
Existing mortgages and land contracts.
Prompt Action.
H. A. WOLFE CO.,
582 Saunders-Kennedy Bldg. AT. 3160.

5½ AND 6 PER CENT MONEY.
Loans on Omaha improved property at lowest rates.
FRANK B BINDER,
823 City National. JA. 2561

OMAHA HOMES — EAST NEB. FARMS
O'KEEFE REAL ESTATE CO.,
1015 Omaha Nat'l Bank Bldg. JA. 2715.

SECOND mortgages or contracts purchased by Tukey Company, 620 First National Bank. JA. 4228.

SIX per cent loans on Omaha residences. Cash on hand. Prompt service. E. H. Lougee, Inc., 528 Keeline Bldg.

LOW RATE on city property, quickly closed; no monthly payments. JA. 1538. W. T. Graham.

2100 to $10,000 loaned, prompt service. F. D. Weed & D. H. Bowman, Wead Bldg.

I WILL buy mortgages and contracts. Corkin, 946 Om. Nat'l Bldg., Omaha, Neb.

5½ AND 6 PER CENT—NO DELAY.
GARVIN BROS., 645 Omaha Nat'l Bldg.

CITY real estate mortgages and contracts bought. Larson, 104 N. 16th St.

Farm Loans on West Neb. and N. E. Colo farms. Kloke Investment Co., Omaha.

Money to Loan. 45

WE WILL LOAN YOU MONEY at the lowest rate we have ever made.
DON'T PAY HIGH RATES.
Over 30 years in business assures you of a quick, quiet and confidential deal at the lowest possible cost.
OMAHA LOAN COMPANY,
506 Karbach Blk. Tel. JA. 2295.
Southeast corner 15th and Douglas Sts.

DIAMOND loans at lowest rates, business strictly confidential. The Diamond Loan Co., 1514 Dodge St. Established 1894.

EDUCATIONAL.

Local Instruction Classes. 48

DAY SCHOOL NIGHT SCHOOL
Complete courses in all commercial branches. Shorthand, typewriting, telegraphy, salesmanship, civil service. Phone JA. 1568. Complete catalog free.
BOYLES COLLEGE
18th and Harney Sts. Omaha, Neb.

EIGHT to 12 weeks prepare you for a fine office position. Call AT. 7774 or write American College, 1912 Farnam.

TRI-CITY BARBER COLLEGE
1402 Dodge St. 304 Douglas St.
Call or write for information.

SPECIAL COACHING in high school branches from 3:30 till 9:30 p. m. Terms very reasonable. Call JA. 1568.

VAN SANT SCHOOL OF BUSINESS
Day and Evening Schools.
204 S. 19th St. JA. 5390

Musical—Dramatic. 49

POPULAR music, taught by orchestra pianist. E. M. Kahn, Mickel Bldg. AT. 4251.

Dancing Academies 50

PRINCE OF WALES
Fox Trot and other latest steps taught at THE KEL-PINE
classes Monday and Thursday nights. Private lessons any hour. Tel. AT. 7820.

KEEP Dancing Academy class Monday and Friday, 8 p. m. Elks club. AT. 3911 or JA. 5470.

LIVESTOCK.

Dogs, Cats and Pets. 53

CHERRYCROFT FARM KENNELS invites visitors in Omaha to inspect their police dogs and kennels. 72d Ave. and Military Road. WA. 0565.

FOR SALE—Well marked pure bred fox terrier puppies; priced right. R. W. Litjen, David City, Neb.

MERCHANDISE.

Fuel and Feed. 61

KINDLING—$5 truck load delivered. Sawdust. Baled Shavings. JA. 5749.

Good Things to Eat. 62

APPLES—20c basket. Will take green tomatoes any amount. 6813 Binney St.

Household Goods. 64

YOU ARE LOSING every day that you fail to take advantage of the furniture bargains at Stephenson's, 1509 Capitol Ave. Private sales and auction.

FOR REAL furniture and rug values see Home Furniture Co., South Side.

Machinery and Tools. 67

NEW and second-hand motors, dynamos. LeBron Electrical Works, 318-20 S. 13th.

Musical Instruments. 70

PIANOS FOR RENT—$4 per month.
A. HOSPE CO., 1513 Douglas.

Wanted to Buy. 73

DESKS, DESKS, DESKS.
New desks, used desks, bought, sold and traded. J. C. Reed, 1207 Farnam St. AT. 6146.

ROOMS FOR RENT.

Rooms With Board. 74

KE. 4795—Desirable room and board for man and wife, or two gentlemen, in north part of city; garage privileges.

WANTED—Six or eight boys for two double rooms. Board with chicken dinners on Sunday. $8. AT. 5247.

KE. 3974—Nicely furnished room with board, two ladies' or employed couple.

HA. 3166—Large, pleasant room for two with board. Hanscom park district.

LARGE newly furnished front room for 2 or 3; board if desired. HA. 3724.

NICE room and board for employed couple or 2 gentlemen. WE. 0327.

Furnished Rooms 75

ATTRACTIVELY furnished southeast front room. Hot water all time, private bath if desired. Quiet home, Benson park district, near Tech High School, and Creighton University. Call at No. 2704 Hawthorne Ave.

THIRTY-FOURTH ST., 806 N.—Three nice sleeping rooms, near Tech High; new modern home; reasonable. Call HA. 3030.

FURNISHED room for gentlemen; steam heat, bath. Farnam car. HA. 2124, HA 6994.

214 S. 42D ST.—Furnished room for gentleman. Farnam car line. WA. 8341.

HARNEY St. and 38th—Desirable, convenient room, nicely furnished. JA. 4856.

ROOMS FOR RENT.

Furnished Rooms 75

AMES AVE., 3604—All modern front room, in new home; on car line. KE. 6290.

LOVELY room in brand new home with privileges. Reasonable. Call HA. 7427.

ROOM suitable for two, $5; one, $4. Private home, modern. 4112 North 23d.

HAMILTON Annex, 210 S. 24th.—Room for rent. JA. 6178.

Rooms for Housekeeping. 76

NICELY furnished housekeeping apartment, everything furnished. Suitable for employed couple, private bath. $7.00 per week. Call at No. 3704 Hawthorne Ave.

CROWN POINT, 2436—Room and kitchenette. Young employed couple preferred. KE. 4930.

KE. 1796—3 pleasant hskp. rooms. Reasonable. Heat and water free. 3319 Taylor.

DAVENPORT, 2632—Dandy 2 rooms, unfurnished; priv. entrance. $15 a week.

LIGHT housekeeping rooms, 531 S. 22nd street. AT. 3801.

Where to Stop in Town. 78

HOTEL SANFORD—19th and Farnam.
HOTEL HENSHAW—16th and Farnam.
Special rates to permanent guests.

REAL ESTATE—FOR RENT.

Apartments—Furnished. 80

HUNTER Inn—Home for the traveling man to leave his wife in comfort and safety. Tel. AT. 6960.

PINKNEY, 2322—3 furnished rooms, everything furnished; no children. Reas.

NEWLY dec. mod. airy 2-rm. apt. 3837 S. 23rd St. Heat, light, water free.

572 S. 28TH ST.—Choice 3 rooms, front apt. Call HA. 5695.

Apartments—Unfurnished. 81

3 Rooms and private bath, 3d floor, 2208 N. 19th St.	$30.00
2 Rooms—Urmston, 414 N. 19th St.	45.00
3 Rooms—No. 1 Kingsborough, 2538 Dodge St.	$55.00—60.00
4 Rooms—No. 4 Troy, 3009 Harney St.	62.50—62.50
3 Rooms—No. 12 Conamore, 2763 California St.	$57.50—65.00
4 Rooms—No. 12 Flo Les 20th and Capitol Ave.	57.50—65.00
4 Rooms—No. 12 Joyce, 27th Ave. and California St.	52.50—72.50
5 Rooms—No. 8