Senators Defeat Boston Red Sox, 4 to 2, to Win First Major League Pennant

Marberry Plays Part of Hero in Deciding Game

Bay State Sluggers Drive Zachary From Box Early in Contest; Peck, Harris' Fielding Features.

BOSTON, Sept. 29.—first American league pennant by defeating the Red Sox here today, 4 to 2, and earned the right to meet the New York Giants in the world's series, which is to open in Washington Saturday. When the last Boston player was out in the ninth inning, and the victory of the Senators was assured, a Washington won its crowd of 10,000 Boston fans cheered the visiting team as it came from the field. Clark Griffith, the veteran owner; Stanley Harris, the "boy manager," and Walter Johnson, famous pitching ace, who will take part in his first world's series after 18 years in the big leagues, were applauded in turn.

Fred Marberry, relief pitcher of the Senators, who held Boston scoreless for the last six innings today, will be named the hero of this deciding game. He has acted as relief pitcher in all three games played here in this series and has worked in 50 games for Washington this season. Left-hander John Zachary was none too effective in the first three innings, but Marberry stepped the Red Sox.

Washington made its bid early for the victory that would give it the pennant regardless of what the New York Yankees do in their double-header against Philadelphia tomorrow. Off Curtis Fullerton, in the first with two out, Rice singled through short, stole second and went all the way home when O'Neill's wild throw caromed off Lee's glove. In the second the Senators made two runs.

Peck singled and scored on singles by Ruel and Zachary. Ruel scored from third on Liebold's single to right. These three runs off Fullerton were enough as the events proved, but the Senators added a fourth off John Quinn in the eighth inning. Stanley Harris doubled against the left field fence and went home on a clean single by Rice.

Boston had all its chances early in the game. Singles by Williams and Wamby let the former home in the first. Veach scored in the third. He singled. Boone was hit and Joe Harris bunted. Ezzell's harsh grounder off Zachary's glove let Veach score.

Throughout the game Peck and Stanley Harris played wonderfully. In the last half of the ninth, with one out, Harris picked up Pinch Hitter Clark's grounder, tagged second and with a quick pivot and throw, almost without looking, got the ball to Judge in time to double up the batter and retire the side.

The score:

WASHINGTON (A)	ab	h	po	a	e	BOSTON (A)	ab	h	po	a	e
Liebold cf	5	1	3	0	0	Williams cf	5	2	0	0	0
S. H'ris 2b	4	1	5	4	0	Wamby 2b	3	1	2	4	0
Rice rf	4	2	0	0	0	Veach lf	4	2	0	0	0
Goslin lf	4	1	1	0	0	Boone rf	2	1	3	1	0
Judge 1b	4	1	12	1	0	J. H'ris 1b	5	1	11	1	0
Bluege 3b	4	0	1	0	1	Ezzell 3b	4	0	1	2	0
P'p'gh ss	4	3	0	5	0	Lee ss	4	1	3	5	0
Ruel c	3	0	2	4	1	O'Neill c	3	0	2	1	1
Zhary p	2	2	1	2	0	Fullerton p	0	0	0	0	0
xTaylor	0	0	0	0	0	xIeving	1	0	0	0	0
M'berry p	1	0	0	1	0	Quinn p	2	0	0	1	0
						zClark	1	1	0	0	0
Totals	36	15	27	14	1	Totals	32	9	27	19	1

xRan for Zachary in fourth.
xBatted for Fullerton in second.
zBatted for Quinn in ninth.

Score by innings:

Washington	120 000 010	—4
Boston	101 000 000	—2

Summary—Runs: S. Harris, Rice, Peck, Ruel, Williams, Veach. Two-base hit: S. Harris. Stolen base: Rice. Sacrifice hits: Marberry, J. Harris, Wamby. Double plays: Peck to S. Harris to Judge; S. Harris to Judge; Wamby to J. Harris; Zachary to Bluege. Left on bases: Washington, 6; Boston, 8. Bases on balls: Off Zachary, 2. Struck out: By Zachary, 1; by Marberry, 2. Hits: Off Zachary, 5 in three innings; off Marberry, 4 in six innings; off Fullerton, 5 in two innings; off Quinn, 8 in seven innings. Hit by pitched ball: By Zachary, Boone. Winning pitcher: Marberry. Losing pitcher: Fullerton. Umpires: Connelly and Owens. Time: 1:52.

White Sox Win Season Final

Chicago, Sept. 29.—Chicago beat Detroit in a farcical game today which closed the season here. The score was 16 to 5. Detroit players loafed throughout the game. Manager Cobb was not present, having gone home Sunday night.

Score:

DETROIT (A)	ab	h	po	a	e	CHICAGO (A)	ab	h	po	a	e
Jones 3b	5	2	0	0	0	Ar'con cf	3	2	3	0	0
Manush cf	5	1	2	0	0	Fish rf	1	1	0	0	0
Wingo lf	5	2	1	0	0	Hooper rf	4	1	2	0	0
H'mann rf	2	1	3	0	0	M'hart 2b	5	1	2	1	0
Burke ss	5	2	2	4	1	Collins 2b	1	1	0	1	0
Pratt 1b	4	1	9	0	0	Clancy 1b	4	3	6	0	0
Geh'ger 2b	4	1	4	4	0	Falk lf	5	4	4	0	0
Manion c	2	0	2	0	1	Kamm 3b	5	0	2	0	0
Woodall c	2	1	1	2	1	M'C'lan ss	3	0	4	3	1
Hol'way p	0	0	0	1	0	Crouse c	2	1	2	0	0
xWhitehill	1	1	0	0	0	Gra'ski c	2	1	1	1	1
Johnson p	3	2	0	1	0	B'ship p	2	2	0	1	0
Totals	38	14	24	12	3	Totals	36	17	27	7	2

xBatted for Holloway in third.

Score by innings:

Detroit	004 010 000	—5
Chicago	522 001 24x	—16

Summary—Runs: Manush, Wingo, Heilmann, Woodall, Whitehill, Archdeacon (2), Fish, Hooper, Morehart, Collins (2), Clancy (2), Falk (2), Crouse, Grabowski, Blankenship. Two-base hits: Wingo (2), Falk (2), Manush, Burke, Fish. Three-base hits: Hooper, Collins, Woodall, Falk. Home run: Blankenship. Stolen bases: Collins, Morehart, Falk, Clancy (2). Sacrifice hits: Clancy, Archdeacon, Heilmann. Double play: Burke to Geharger to Pratt. Left on bases: Detroit, 9; Chicago, 2. Bases on balls: Off Holloway, 3; off Blankenship, 2; off Johnson, 1. Struck out: By Holloway, 1; by Blankenship, 3. Hits: Off Holloway, 5 in 2 innings; off Johnson, 12 in 6 innings. Losing pitcher: Holloway. Umpires: Hildebrand, Moriarty and Ormsby. Time: 1:52.

Spalla Retains Title.

By Associated Press.

Milan, Italy, Sept. 28.—Ermino Spalla, heavyweight champion boxer of Europe, today retained his championship by outpointing Piet Vanderveer of Holland in a 20-round bout.

Cuticura Soap
Best for Baby
Soap, Ointment, Talcum sold everywhere. Samples free of Cuticura Laboratories, Dept. B, Malden, Mass.

Leading Batters

WESTERN LEAGUE.

	G.	AB.	R.	H.	Pct.
Miller, St. Joseph	143	552	108	214	.388
Lelivelt, Tulsa	153	586	124	225	.383
Lamb, Tulsa	166	692	149	259	.374
Washburn, Tulsa	167	649	183	242	.372
Giglardi, Den.	161	635	150	234	.369

NATIONAL.

Hornsby, St. L's	143	536	121	227	.424
Wheat, Brooklyn	141	566	91	212	.375
Young, N. York	133	525	112	187	.355
Cuyler, Pitts'gh	117	466	94	165	.354
Roush, Cincin'ti	121	483	67	169	.350

AMERICAN.

Ruth, New York	152	528	143	200	.379
Jamieson, Clev'd	143	595	98	213	.458
Collins, Chicago	150	554	106	193	.349
Falk, Chicago	137	520	76	181	.348
Bassler, Detroit	124	377	43	131	.347

VALLEY ELEVEN DEFEATS SPORTS

Valley, Neb., Sept. 29.—The Valley Legion football team romped over the Omaha Sporting Goods team of Omaha here this afternoon and took the measure of the visitors by the score of 20 to 0. Valley's touchdowns came as a result of end runs and forward passes.

The clean playing of the visitors made a good impression on the fans and the Sporting Goods team will probably play a return game at some later date. Next Sunday Valley plays the West Side Athletic club of South Omaha.

Jeffries in Movies.

Los Angeles, Sept. 29.—James J. Jeffries, former world's heavyweight champion, has followed the example of his hard hitting successor, Jack Dempsey, and gone into the movies. He is enacting the role of a blacksmith in a film comedy nearing completion here, it was learned today.

Games This Week High School Football

MISSOURI VALLEY.
Saturday.
Illinois against Nebraska at Lincoln.
Missouri against Chicago at Chicago.
Wisconsin against Ames at Madison.
Kansas against Oklahoma Aggies at Lawrence.
Oklahoma against Central Teachers at Norman.
Washington against Drury at St. Louis.
Drake against Utah U. at Salt Lake City.
Grinnell against Cornell (Iowa) at Grinnell.
Kansas Aggies against Washburn at Topeka.

STATE CONFERENCE.
Saturday.
Coiners against Doane at Crete.
Wayne against Nebraska Central at Wayne.
Chadron against Colorado Mines at Golden.
Peru Normal against Tarkio at Tarkio.

WESTERN CONFERENCE.
Michigan against Miami at Ann Arbor.
Chicago against Missouri at Chicago.
Wisconsin against Ames at Madison.
Minnesota against North Dakota at Minneapolis.
Purdue against Ohio State at Columbus.
Iowa against Southwestern Teachers at Iowa City.
Oklahoma at Iowa City.
Northwestern against South Dakota at Evanston.
Indiana against DePauw at Bloomington.

HIGH SCHOOL.
Columbus at Albion.
Lexington at Ansley.
Wauneta at Big Spring.
Bridgeport at Crawford.
Central City at Broken Bow.
Omaha at Beatrice.
Creighton Prep at Plattsmouth.
Cozad at North Platte.
Harvard at Exeter.
Elmwood at College View.
Arden at Farnam.
Weed at Tecumseh.
Litchfield at Sutton.
University Place at Fremont.
South High at York.
Cozad at Gothenburg.
Blue Springs at Geneva.
Red Cloud at Guide Rock.
Aurora at Grand Island.
Superior at Hebron.
Oberlin at Imperial.
Lincoln at Kearney.
Liberty at Beatrice (reserves).
O'Neill at Hastings.
Norfolk at Creighton.
Nebraska City at Auburn.
Central City at Osceola.
Peru at Verdon.
Ravenna at Gibbon.
Scottsbluff at David City.
Schuyler at Leigh.
Sidney at Julesburg, Colo.
Morrill at Scottsbluff.
Tekamah at Walthill.
Wahoo at West Point.

Lamb Breaks Record as Oilers Defeat Omaha

Tulsa Outfielder Poles 100th Two-Base Hit of Season; Washburn Collects 48th Home Run.

Tulsa, Okla., Sept. 29.—The Oilers made it two straight over the pennant-winning Omaha Buffaloes here today, 9 to 7. Lamar Lamb hit his 100th two-base hit of the season in the third inning, setting a world's record. Washburn hit his 48th home run of the year in the first inning. Score:

OMAHA.	AB.	R.	H.	PO.	A.	E
Thompson, 2b	4	1	1	3	3	0
O'Neill ss	4	1	1	1	1	0
Wilcox 3b	4	1	1	0	2	0
Robinson rf	5	1	1	3	0	0
Cullop 1b	4	0	0	6	1	0
Boncowitz cf	4	0	2	5	0	0
Leverhan lf	4	2	1	3	0	0
Luebbe c	3	1	1	2	0	0
Mack p	4	0	0	1	1	0
Totals	36	7	8	24	8	0

TULSA	AB.	R.	H.	PO.	A.	E
Austin lf	4	2	2	4	0	0
Washburn 2b	5	1	3	1	0	1
Davis rf	4	0	1	3	1	1
Lamb cf	4	0	2	4	0	0
Lelivelt 1b	4	0	0	4	1	0
Casey c	4	1	0	5	0	0
Stuart 3b	3	2	2	0	1	0
Flippin ss	4	2	2	6	2	0
Tesar p	4	1	2	0	2	0
Totals	36	9	14	27	7	2

Score by innings:

Omaha	004 101 010	—7
Tulsa	100 203 30x	—9

Summary—Two-base hits: Robinson, Lamb, Austin (2). Home runs: Washburn. Luebbe. Stolen bases: Thompson. Sacrifice hit: Austin. Double plays: Mack to O'Neill to Cullop. Left on bases: Omaha, 3; Tulsa, 9. Bases on balls: Off Mack, 4; off Tesar, 6. Struck out: By Tesar, 5; by Mack, 3. Hit by pitched ball: By Mack, Casey. Umpires: Guffney and Hayes. Time: 1:30.

Witches, Bears Divide Honors

Wichita, Kan., Sept. 29.—Wichita and Denver broke even in the double-header that closed the Western league season here today. Wichita won the first, 10 to 4, a full nine-inning game that was played in 55 minutes. The last went 10 innings and was won by Denver, 8 to 4. The scores:

First game:

DENVER (W.)	ab	h	po	a	e	WICHITA (W.)	ab	h	po	a	e
Berger 3b	4	0	0	1	0	Smith cf	5	2	3	1	0
Giardi lf	5	3	2	0	0	Butler 3b	4	1	1	1	0
Roche 1b	5	0	7	3	0	Payne rf	5	3	1	0	0
O'Brien cf	5	0	3	0	0	Beck 1b	5	2	5	0	0
Knight 2b	4	2	1	4	1	Brown 2b	5	3	2	3	0
Whaling c	4	0	1	0	0	Gillespie lf	5	2	3	0	1
Hinkle rf	4	2	2	0	0	Corgan ss	5	3	3	1	2
Begley ss	4	2	3	1	0	Wales c	4	2	4	0	0
V'rheis p	4	2	3	2	1	Jolly p	4	1	0	1	0
Totals	39	11	24	8	2	Totals	42	19	27	7	3

Score by innings:

Denver	002 000 101	—4
Wichita	113 103 30x	—12

Summary—Runs: Hinkle (2), Begley (2), Smith, Butler, Payne (2), Beck, Brown, Gillespie (2), Corgan, Wales, Jolly. Two-base hits: Payne (2), Brown, Corgan, Wales (2), Giglardi (2), Knight, Hinkle, Begley. Three-base hits: Smith, Corgan. Home run: Beck. Sacrifice hit: Butler. Stolen bases: Butler, Jolly. Struck out: By Jolly, 2; by Voorhiev, 1. Bases on balls: Off Jolly, 1. Left on bases: Wichita, 8; Denver, 9. Umpires: Collins and Fitzpatrick. Time: 0:55.

Second game:

DENVER (W)	ab	h	po	a	e	WICHITA (W)	ab	h	po	a	e
Hinkle 3b	5	0	1	2	2	Smith cf	4	2	0	0	0
G'lardi lf	5	1	3	0	0	Butler 3b	4	2	1	3	2
Roche 1b	4	0	11	1	0	Payne rf	4	0	2	0	0
O'Brien cf	5	2	4	0	0	Beck 1b	5	1	14	0	1
Knight 2b	5	2	2	2	0	Brown 2b	5	1	1	3	0
Whaling c	5	1	6	1	0	Gill'spie lf	3	0	2	0	0
Brown rf	5	1	1	0	0	Corgan ss	5	1	2	3	2
Begley ss	4	0	0	1	0	Wales c	5	2	4	1	0
Fe'man p	5	1	1	4	0	Camp'll p	4	0	2	5	0
Totals	43	9	30	14	4	Totals	37	9	30	18	5

Score by innings:

Denver	013 000 000	4—8
Wichita	200 100 000	0—4

Summary—Runs: Hinkle, Giglardi, Roche (3), O'Brien (2), Knight, Smith, Butler, Beck, Gillespie. Two-base hits: Roche, Wales, Giglardi, O'Brien (3), Knight. Sacrifice hits: Butler, Payne, Gillespie (2). Wild pitch: Freeman. Struck out: By Freeman, 6; by Campbell, 4. Bases on balls: Off Campbell, 2; off Freeman, 3. Left on bases: Wichita, 10; Denver, 7. Time: 1:30. Umpires: Collins and Fitzpatrick.

MURPS, VINTONS WIN BALL GAMES

Although the chilly winds blew hard and furious around League park yesterday afternoon, 600 fans saw the four amateur teams stage a double-header. The Vinton Merchants, winners of the Gate City league, surprised the small gathering and handed the Woodmen of the World, runnersup for the Metropolitan league title, a 3 to 1 defeat in the first game and the Murphy-Did-Its, city amateur champions, trimmed "Banty" McKeague's All Nations, by the score of 7 to 6.

FRIENDS ALL NOTICE HOW WELL SHE LOOKS

Mrs. Muehlberger Says Words Cannot Describe Her Suffering Before She Tried Tanlac Treatment.

"Before taking Tanlac I only weighed 115 lbs. and was so run down and weak I couldn't do my housework. But I now weigh 164 and am strong and well, just as my friends all say I look," is the striking statement of Mrs. Mary Muehlberger, 803 S. Millwood Ave., Wichita, Kan.

"Words just can't fully describe what I suffered from indigestion smothering spells, nervousness, headaches, dizziness and backache. I had no appietite, could eat no meats, and the least exertion would wear me oue.

'But Tanlac has done entirely away with all this indigestion, nervousness and worry, and now my health is as fine as I could ask. It cerntainly is a remarkable contrast between my condition now and two years ago and Tanlac has my unstinted praise."

Tanlac is for sale by all good druggists. Accept no substitute. Over 40 million bottles sold.

Tanlac Vegetable Pills for constipation; made and recommended by the manufacturers of Tanlac.—Advertisement.

ADVERTISEMENT.
A Good Thing - DON'T MISS IT.
Send your name and address plainly written together with 5 cents (and this slip) to Chamberlain Medicine Co., Des Moines, Iowa, and receive in return a trial package containing Chamberlain's Cough Remedy for coughs, colds, croup, bronchial, "flu" and whooping coughs, and tickling throat; Chamberlain's Stomach and Liver Tablets for stomach troubles, indigestion, gassy pains that crowd the heart, biliousness and constipation; Chamberlain's Salve, needed in every family for burns, scalds, wounds, piles, and skin affections; these valued family medicines for only 5 cents. Don't miss it.

ADVERTISEMENT.
Kills Colds—Quick!
Guaranteed Relief in 5 Hours
Why hang onto a Head Cold for a week when Dr. Platt's Rinex Prescription is *guaranteed* to knock it in 5 hours—or it costs you nothing. Rinex gets at the *internal* cause in the blood and removes it. So every trace goes—quick. You can have a trial treatment, free, by writing to the Clinical Laboratories, Cleveland, Ohio, and sending 10 cents to cover packing and postage. But you take no risk in getting the $1 package direct from the dealer. On sale in this city at
All Good Druggists.
Copyright, 1924, by the Clinical Laboratories Co., Cleveland Ohio

Pilots Senators to First Pennant

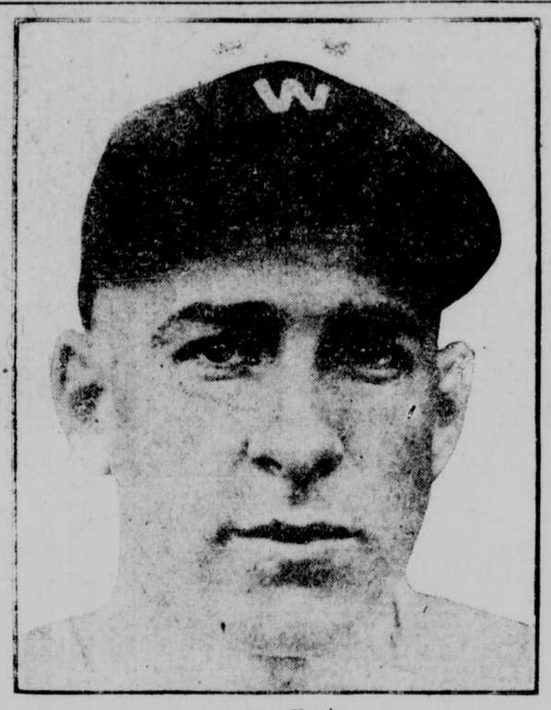

Stanley Harris

When the Senators defeated the Red Sox, 4 to 2, in yesterday's game it gave baseball fans of the country something to talk about. With the victory Washington won its first pennant in organized ball. Piloted by "Bucky" Harris, the youngest manager in the major leagues, the Senators were contenders for the pennant from the start of the season and only by playing top-notch ball were they able to nose out the New York Yankees.

Two Missouri Valley Teams Will Help Big Ten Open Season Saturday

CHICAGO, Sept. 29.—The Big Ten conference will open officially next Saturday with Purdue playing Ohio State at Columbus and the other members of the association meeting nonconference teams.

Two Missouri Valley teams figure in two of these contests, Nebraska playing its usual lead-off role with Illinois, while Missouri meets Chicago.

Purdue already has one victory over Wabash, but this is Ohio State's first game. They have most of their good men back from last year and are expected to cause trouble to other conference teams.

Minnesota will meet North Dakota, a team defeated last Saturday by Wisconsin, 25 to 0, and the result is expected to show whether the Gophers have developed a back field and wing men to match their veteran line. Wisconsin meets Iowa State and has still another minor opponent before meeting conference elevens.

Michigan, switching to a new team for its opening game—Miami instead of Case—also has one more easy opponent, and then six conference games on Saturdays, the toughest of the "Big Ten" schedule.

Indiana, with a 65-to-0 victory last Saturday, meets Depauw for a further seasoning before facing conference teams.

Northwestern, with its line question still unsolved, goes against South Dakota, and Iowa will make its Big Ten debut against Southwestern Teachers of Oklahoma.

Notre Dame starts its widespread campaign with Lombard, and after meeting another minor team next week will take on the Army at Princeton on successive Saturdays in the east, followed by Georgia Tech, Wisconsin and Nebraska.

ILLINI-HUSKER GAME SATURDAY FEATURE CONTEST; OMAHA HIGH TEAMS IN ACTION NEXT FRIDAY

Creighton University Idle After 20 to 7 Victory Over Midland—Two State Conference Schools Open Season Saturday—Central Meets Beatrice.

By "WAG."

NEBRASKA'S university, college and high school football teams will get off to a flying start this week-end when nearly every eleven in Cornhuskerland trots into pigskin combat. Last week-end saw the opening of the schedule for Creighton university and several high school teams, but the big "blow out" does not come until Saturday when the University of Nebraska and the University of Illinois pry the lid off the 1924 season at Lincoln.

The Husker-Illinois game is by far the most important gridiron contest in this vicinity this week. Illinois and its great plunging backfield man, "Red" Grange, defeated Nebraska last year and the Huskers are out for the well-known revenge. Will they get it? Some think they will. Others say no. Little is known of Nebraska's strength. Reports from early practice at Lincoln favor a good team one day and a weak eleven the next. What a team does on a practice field and what the same team does in a regular game are different. Nebraska football teams are known to fight and fight hard and when Illinois bucks up against the best Coach Dawson has to offer Saturday we opine that "Red" Grange and his teammates will find it a pretty hard matter to push over touchdowns.

Creighton university opened its season last Friday by defeating Midland at Fremont, 20 to 7. Coach "Chet" Wynne of the Bluejays noticed many weak points in the offense and defense of the eleven. Creighton is idle this week, but on Saturday, October 11, plays Des Moines at the Omaha ball park.

Two state conference schools open their season Saturday when Cotner and Doane play at Crete, and Wayne and Nebraska Central play at Wayne.

Nearly all the state high schools play this week-end. Right here in Omaha we are more or less interested in the ups and downs of the four high schools—Central, Tech, South High and Creighton Prep. Central opens at Beatrice Friday. Coach Schmidt has what appears to be another strong combination at Central and should defeat Beatrice. From Beatrice the Purple of Omaha will go to Lincoln, where on Saturday they will witness the Nebraska-Illinois game.

Tech opens its schedule against Abraham Lincoln of Council Bluffs on the new Tech field. The 1924 Omaha championship football team should win over the Iowans. The same team that won the championship for Tech last year is not on the field this year, but enough regulars are back so that Coach Drummond has the "heart" of another strong eleven.

South High plays Thomas Jefferson in Council Bluffs. Coach Patton of South is having trouble this season. The Packer coach has green material with which to work into a strong combination.

The Creighton Preps play at Plattsmouth and should win, although little is known of the strength of both teams. Creighton Prep, however, has a heavy line and a fast backfield. They have shown up well in practice.

DRAKE BULLDOGS DEPART TODAY

Des Moines, Ia., Sept. 29.—With only two practice periods on their home field remaining before they embark upon the 1,200-mile trip, which will take them to Salt Lake City and the first game of the season, the Drake Bulldogs will be put through strenuous workout Tuesday by Coach Solem. Solem has intimated he will name the lineup for the Utah game today at the close of practice.

It has been decided that 25 men will be taken to Utah.

The squad will leave Des Moines early Tuesday over the Rock Island. They will stop at Colorado Springs Wednesday for practice and a sight-seeing trip.

Rain Halts Program of National Rifle Association

Camp Perry, O., Sept. 28.—Rain prevented today's program of the National Rifle association. Firing of the United States team in the international small bore match for the Dewar trophy was postponed until tomorrow.

Gen. James A. Drain, national commander of the American Legion and first president of the association, presented trophies and medals to his winners of matches already decided. Every service was represented.

Rain Prevents Sunday Game for First Time in Last Nine Years

Cleveland, O., Sept. 28.—For the first time in nine years rain today prevented an American league Sunday baseball game in this city, the final game of the season between the Cleveland and St. Louis clubs being cancelled.

It was the second time in 14 years that a Sunday game has been called off, and during this period not a holiday was lost on the home ground. Although rain fell often on these occasions, it always cleared up sufficiently to permit play, a large tarpaulin spread over the infield leaving it dry.

Many of the Indians and Browns prepared to leave immediately for their homes while others got ready to engage in barnstorming trips.

Whist Club to Play at Elks' Building

The Omaha Whist club will play its games this winter in the memorial room on the second floor of the Elks' building. Local whist players will meet in this room each Friday evening for regular play.

With a new location and a large entry list the club expects to enjoy another successful season.

Vaudeville—Photoplays
WORLD
A Record-Breaking Show
CUNNINGHAM AND BENNETT REVUE
Syncopated Sensation, Cast of 12
ROY LA PEARL
Carvet & Vicrue
3 Reddingtons
Dorothy Bergere
Arthur Hays
LILLIAN GONNE
On the Screen
ELAINE HAMMERSTEIN
in "Drums of Jeopardy"
Complete performance following parade Wednesday Evening

NOW RIALTO NOW
COLLEEN MOORE
CONWAY TEARLE
Flirting with Love
Omaha's Greatest Fashion Show
HERZBERG'S STYLE REVUE
On
IVAN D. MARTIN'S NEW YORK MODELS
Assisted By
Singers, Dancers and Entertainers
4 BIG SCENES
News—Orchestra—Organ

NOW Strand 18th & Dodge NOW
The Secrets of a Wife
Norma Talmadge
Secrets
Matinees, 35c; Nights, 50c

Orpheum
ORPHEUM CIRCUIT-VAUDEVILLE
2:30 NOW PLAYING 8:20
Carnival of Fun Week
OLSEN & JOHNSON
FEJER'S Hungarian Orchestra
Barry and Lancaster
Bradley and Hennessey
The Master Juggler
ENRICO RASTELLI
Moore and Freed
Stan Stanley
Olsen and Johnson's
SURPRISE PARTY
Wednesday Night Show Starts Right After the ELECTRIC PARADE

GAY WITH GIRLS
LOADED WITH LAUGHS
A Musical Comedy Hit!
EMPRESS
All This Week
Empress Players with cast of 32,
"Two Old Fools"
A Daring Photoplay of Broadway's White Lights
"3 O'CLOCK IN THE MORNING"
Complete Performance After Parade Wed. Eve.

BEDDEO
FREE!
BABY DOLL
Fance and Style Revue
Empress Rustic Garden
TUES. EVE., SEPT. 30
Call at Store for Free Tickets

MOON NOW SHOWING
"RECOIL"
A story of wicked Monte Carlo where Beauty is sold to the Highest Bidder.
Complete Show Tomorrow Before Parade Passes and Two Complete Shows After Parade.

SUN NOW SHOWING
"WELCOME STRANGER"
Omaha is enjoying every foot of this clever photoplay.
Complete Show Tomorrow Before Parade Passes and Two Complete Shows Afted Parade.

BRANDEIS Week Starting Next Sunday, October 5. Mats. Wed. and Sat.
JOSEPH REGAN
IN THE ROMANTIC MELODY DRAMA
HEART O'MINE
Tickets on sale Thursday at 10 a. m.
Evenings 50c, $1.00, $1.50 and $2.00
Bal. Mat. Wednesday best seats $1
Popular Sat. Mat. 25c, $1.00 and $1.50

Gayety Omaha's Fun Center Mat. and Nite Today
Purposely Booked for Ak-Sar-Ben Week
The Beloved Vagabond BILLY ELLINGTON
With the
Glitteringly Gorgeous Golden Crook Columbia Burlesk
BEAUTY CHORUS OF 20 CROOKETTES
Curtain Rises After Parades Pass Gayety

NEIGHBORHOOD THEATER
LOTHROP - - - 24th and Lothrop
James Kirkwood and Lila Lee
In "Love's Whirlpool"
BOULEVARD - 33d and Leavenworth
Betty Compson and Percy Marmont
In "The Enemy Sex"
GRAND - - - - - 16th and Binney
Barbara La Marr and Conway Tearle
In "The White Moth"

PANCO
Not a Substitute for but an Improvement over Leather!!
PANCO
Register i nU. S. Pat Office.
Soles and Taps
will give you DOUBLE the WEAR and DOUBLE the COMFORT of any other soling material you have ever worn. Tougher and more durable than leather—they positively ADD MONTHS MORE WEAR to new or old shoes—no matter how hard you may be on them.
Outwears Leather 2 to 1
Think what this means to you! For those romping, racing, hard-on-shoes-youngsters—soles that will resist the hardest kind of play! For dad—mother and the rest of the grown-ups—soles that will make walking a real pleasure—and show an ACTUAL SAVING for the whole family.
Put Panco to the test! Take your old shoes to your neighborhood repairman today and say—"resole them with Panco". Panco comes in whole soles—and taps. Both have their good points. Your repairman will tell you about them. Ask him—NOW.
Panco Taps and Soles fit tight—won't draw the feet—give unusual foot freedom and outwear leather 2 to 1!
If possible buy 'em with Panco Soles and Panco Heels.
If not, insist that the first resole be PANCO.
Series 3—No. 16
PANCO HEELS
are made from the same durable material as Panco soles and taps, reinforced with heavy plugs or nobs that assure you of double wear—double safety and double comfort in walking. Ask for them by a name.
THE PANCO CO., Chelsea, Mass.