Fire Destroys Bungalow Inn

Woman Receives Burns; Gasoline Stove Explosion Cause of Blaze.

Bungalow Inn, Twenty-third and N street, a small restaurant popular with South Omaha business men, was gutted by fire at 11:45 Wednesday morning when a small gasoline stove in the establishment exploded.

Mrs. Charles Lindsay, owner, and a waitress attemped to extinguish the flames but were compelled to call the fire department.

After the firemen had arrived Mrs. Lindsay ran back into the blazing building to retrieve her pocketbook, containing a number of old coins given her by her mother. Her hair and eyebrows were singed and her arms scorched.

A large crowd witnessed the blaze. Bungalow Inn was noted about South Omaha for its home-made pies and sandwiches.

Fire damaged the soft drink parlor of Harry Mayfield at Twenty-fourth and K streets at 1:40 Wednesday morning. The blaze is believed to have been started by a cigaret butt tossed into the area passageway. Fire was discovered by the patrolman on the beat.

Iowan Spends 23 Years in U. S. Consular Service

Atlantic, Ia., Sept. 10.—Thomas R. Wallace, former Atlantic resident, has resumed his residence here after more than 23 years spent in the United States consular service in various parts of the world. He has been placed on the retired list by virtue of recent legislation.

Mr. Wallace was given his first post in Germany in Grover Cleveland's administration. He also served in Jerusalem and Martinique islands where he spent a dozen years in the shadows of Mount Pelee. His predecessor at Martinique lost his life in the violent eruption of Mount Pelee.

Solicitors at Clarinda Required to Get Licenses

Clarinda, Ia., Sept. 10.—City council has included in a recently adopted ordinance an emergency clause for protection of citizens agains swindling solicitors. The clause carries a penalty of $100 fine or 30 days' imprisonment for violation, and each day the offense is continued is made a separate offense. The ordinance provides that every such solicitor taking orders for future delivery or repair of articles, shall procure a license of the mayor, paying a fee on the basis of $12.50 quarterly or $10 monthly if on foot, or $25 quarterly and $10 monthly if traveling by vehicle.

New School Dedicated.

Norfolk, Neb., Sept. 10.—The new school building of the Christ Lutheran church of this place has been dedicated and formally turned over to the board. Rev. W. M. Harms, president of the Northeast Nebraska district of the Missouri synod, delivered the principal address. The school building is a two-story brick structure which cost $150,000.

RADIO

Program for September 11.
(Courtesy of Radio Digest)
By Associated Press.

WSB, Atlanta Journal, (429), 6, bedtime; 9, Firpo-Willis bout.
WGR, Buffalo, (319), 4:30-5:30, music.
WMAQ, Chicago News, (447.5), 5, organ; 5:30, orchestra; 7, announced; 8, violinist, reader.
WGN, Chicago Tribune, (370), 5:30, concert, string quintet; 7:30, soloists; 9:30, Bert Davis, Chapman's orchestra.
WLS, Chicago, (345), 5:30-12, organ, recitals, songs, orchestra, talks.
KYW, Chicago, (536), 6, concert; 7, musical; 9, at home.
WQJ, Chicago, (448), 6, concert, soloists; 9-1 a. m., orchestra, soloists.
WLW, Cincinnati, (422), 8, address; 9:02, concert.
WSAI, Cincinnati, (309), 9-11, music.
WJAX, Cleveland, (390), 7, concert.
WFAA, Dallas News (476), 8:30-9:30, recital; 11-12, Mustang's orchestra.
WOC, Davenport, (484), 8, orchestra.
WWJ, Detroit News, (517), 7:30, News orchestra; 9, Goldkette's orchestra; 10, News orchestra.
WCX, Detroit Free Press, (517), 8, concert; 8, music.
WTAS, Elgin, (286), 6:30-12, concert.
KFKX, Hastings, (341), 9:30, studio.
WOS, Jefferson City, (440.9) 8, address; 8:30, musical.
WDAF, Kansas City Star, (411), 6-7, school of the air; 8, orchestra, minstrels; 11:45, Nighthawks.
WHB, Kansas City, (411), 8, artists; 10, dance.
KFI, Los Angeles, (469), 8:45, lecture, quartet; 10, orchestra; 11, studio; 12, vocal program.
KHJ, Los Angeles, (395), 8, orchestra; 8:30, children; 10, instrumental, trio; 11, string orchestra; 12, dance.
WHAS, Courier-Journal Louisville Times, (400), 7:30-9 p. m., concert.
WMC, Memphis Commercial-Appeal, (500), 8:30, orchestra.
CNRM, Montreal, (341), 7, musical.
CKAC, Montreal, (425), 7, concert.
WBBR, New York, (273), 7:10, piano recital; 7:25, Sunday school lesson; 7:45, piano.
WHN, New York, (360), 12:15-4:30 p. m., concert, solos, talk, dance; 4:30-9, orchestras.
WEAF, New York, (492), 9 a. m., solo, talk; 2-9 p. m., solors, children, music, dance.
WNYC, New York, (526), 5:30-9:15, police alarms, concerts, talks.
WJY, New York, (405), 5:30, French lesson; 6, pianist, tenor; 7, Reiser's orchestra.
WJZ, New York, (455), 5:55, talk; 6:30, concert; 8:30, orchestra.
WOR, Newark, (405), 12:30-4 p. m., solos; 4:15, music, talk.
KGO, Oakland, (312), 10, piano, solos.
WOAW, Omaha, (526), 6, story hour; 6:30, program; 9, musical.
WDAR, Philadelphia, (395), 5:30, talk.
WIP, Philadelphia, (509), 4:05, dance; 5, talk; 6, talk; 6:15, orchestra; 6:50, concert; 7:30, band; 8, dance.
WFI, Philadelphia, (395), 4, talk; 4:30, orchestra; 6, talk; 7, recital.
KDKA, Pittsburgh, (326), 5:30, children; 5:45, talk; 7, concert; 9:05, concert.
KGW, Portland, (492), 11, address; 12, dance.
WGY, Schenectady, (380), 7, three one-act plays.
WBZ, Springfield, (337), 4, concert; 4:20, songs; 4:40, orchestra; 5:30, bedtime.
WRC, Washington, (469), 7:45, talk.
KFNF, Shenandoah, Ia., (266), 7:30, concert.

WOAW Program

Thursday, September 11.

6 P. M.—Every Child's Story Hour, conducted by Grace Sorenson, editor and publisher of Every Child's Magazine.
6:30 P. M.—Dinner program by Harmo-Jazz orchestra, Ralph Foral, director.
Cornet Solos—Polkas:
(a) "Short and Sweet".....Short
(b) "Pleasure".....Jersey
Fred Elias.
8. P. M.—Program by courtesy of Knights of Columbus. Arranged by Charles M. Fixa.
Harmo-Jazz orchestra.
K. of C. Glee club.
Mrs. James H. Hanley, soprano.
Talk by Maurice Griffen, Grand Knight of K. of C.

OSTEOPATHY
A Dependable System of Spinal Treatment

Girl Who Lost Foot Under Engine Wheels and Friends Who Offer Blood

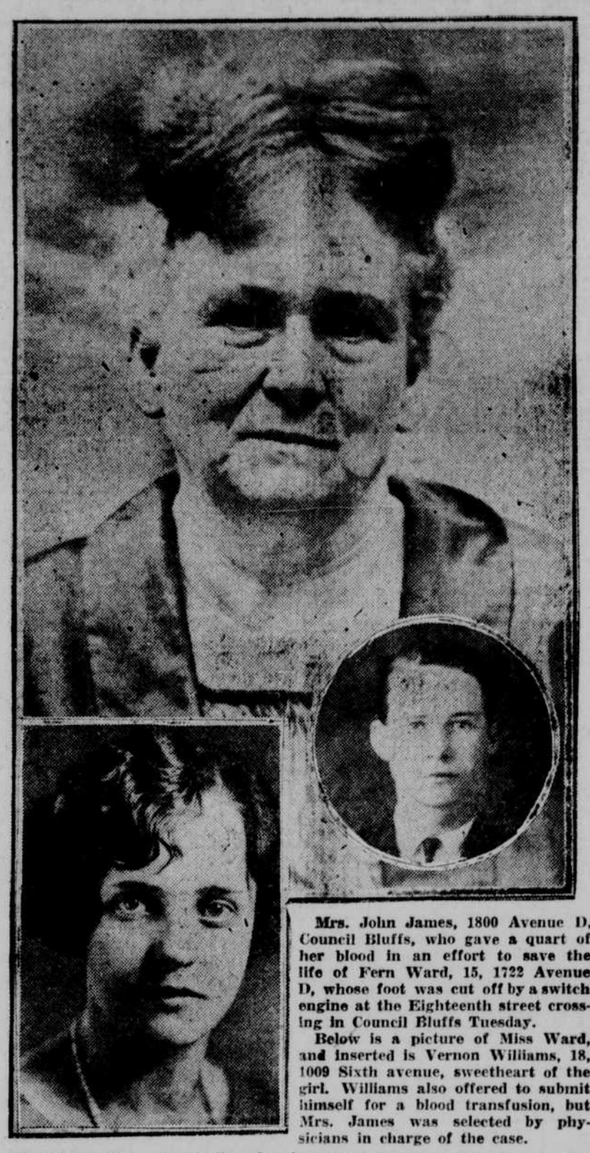

Mrs. John James, 1800 Avenue D, Council Bluffs, who gave a quart of her blood in an effort to save the life of Fern Ward, 15, 1722 Avenue D, whose foot was cut off by a switch engine at the Eighteenth street crossing in Council Bluffs Tuesday.

Below is a picture of Miss Ward, and inserted is Vernon Williams, 18, 1009 Sixth avenue, sweetheart of the girl. Williams also offered to submit himself for a blood transfusion, but Mrs. James was selected by physicians in charge of the case.

Physicians have practically abandoned hope for saving the life of Fern Ward, 15, Council Bluffs school girl, whose arms and feet were horribly mangled Tuesday morning when she was run down by a switch engine.

The girl was still clinging desperately to life Wednesday morning, but her pulse had been almost imperceptible since midnight. Her feeble condition prevented the second blood transfusion which Dr. Grant Augustine, her physician, had expected to perform Wednesday morning.

Blood Transfusion Futile.

The girl seemed to receive but little benefit from the quart of blood given her by Mrs. John James, 52, 1800 Avenue D, a life-long friend of the family. This first transfusion was performed Tuesday afternoon.

Blood for the second transfusion was to have been furnished by Mrs. May German, 722 Harrison street, who is a sister of the girl's father, Walter A. Ward, 1722 Avenue D. This transfusion will not be given unless the girl's condition improves unexpectedly.

Fern has never lost consciousness since the accident. Though she is suffering the most intense pain, she recognized her father and mother and Vernon Williams, her 18-year-old sweetheart, who were all at her bedside constantly throughout the night. Her father, a newspaper solicitor, arrived in Council Bluffs Tuesday night from Lyons, Neb.

She has not spoken of the accident except to say that she did not see the approaching engine. Attendants do not permit visitors to ask her about the tragedy.

Companion Is Hysterical.

Thelma Reed, 16, 180 Avenue A, who was with Fern at the time of the accident, and who was herself slightly injured though she saw the engine and jumped from the track, is in a hysterical condition at her home. She is unable to speak of the accident except to say that she and her companion thought the engine was approaching on the main track and that they stood on the switching track to allow it to pass.

If Fern's condition should improve miraculously, her left leg must be amputated below the knee and her right hand above the wrist, according to Dr. Augustine. Her left foot was cut off by the engine.

Burgess Bedtime Stories

By THORNTON W. BURGESS.

Knowledge lies on every hand
For him who seeks to understand.
—Grandfather Frog.

Peter Seeks More Knowledge.

To Peter Rabbit it seemed very funny that Grandfather Frog should have to swallow air in order to breathe it. To Grandfather Frog it didn't seem funny at all. Things we are used to never seem funny. If Peter had stopped to think about it he might have wondered if Grandfather Frog didn't think it was funny that he, Peter, didn't have to swallow air.

The discovery of Grandfather Frog's way of breathing aroused more curiosity in Peter. He had noticed that when Grandfather Frog dived into the water of the Smiling Pool and swam down to the bottom bubbles of air came up. Now had Peter tried to swim under water, which is something he cannot do, he would have held his breath. He knew that Grandfather Frog hadn't held his breath, but had let the air out of his lungs, and it was this air coming to the surface of the water which had made the bubbles. This meant that by the time Grandfather Frog reached the bottom he had no air in his lungs. Yet, despite this, he could stay down there just as long as he pleased.

"I don't see how it is, Grandfather Frog," said Peter, "that you can do without breathing so long when you are under water. If you have to have air when you are above water I should think you would have to have air when you are under water."

"I do," said Grandfather Frog.

Peter looked more puzzled than ever. Yes, sir, he looked more puzzled than ever. First he scratched one long ear with a long hind foot. Then he scratched the other long ear with the other long hind foot. Then he scratched his nose. Grandfather Frog watched him and chuckled. He knew just what was bothering Peter. "Well, Peter," said he, "what is bothering you now?"

"You said that you breathe down there, but how can you breathe when there isn't any air?" replied Peter.

"But there is air," declared Grandfather Frog. "There is air in the water. It is that air that I breathe."

That was too much for Peter. "I suppose you think I'll believe anything you tell me," he declared indignantly. "It may be that there is air in the water, but how there can be I do not see. But even if there is, how can you breathe it without getting full of water and drowning? Tell me that."

Grandfather Frog's goggly eyes twinkled, and he chuckled way down in his throat. "I keep my mouth closed and I keep my nose closed and I do not get any water at all," said he.

"But if you keep your mouth closed and your nose closed you cannot breathe!" cried Peter triumphantly.

"Fishes breathe," replied Grandfather Frog, quietly. "They breathe through their gills. When I am under water I breathe in the same way,

"Fishes breathe," replied Grandfather Frog quietly.

only I breathe through my skin. The air, which is in the water, passes through my skin, in the same way that it does through the gills of a fish. So I can remain under water as easily as a fish can. Simple, isn't it?"

Peter slowly shook his head. "It may be to you," said he, "but to me it is very wonderful and hard to understand."

(Copyright, 1924.)

The next story: "Grandfather Frog's Surprise Coat."

George W. Smith Dies at His California Home

Geneva, Neb., Sept. 10.—George W. Smith, who settled in Fillmore county in the early '70s, died Sunday at his winter home in Los Angeles. Mr. Smith is survived by his wife, one daughter, Mrs. Harold Hunt, of Montana, and two sons, Job and George, jr.

The body of Mr. Smith will arrive here Saturday, accompanied by Mr. and Mrs. Job Smith and George Smith, jr. The widow is in ill-health and unable to come to Nebraska. Funeral services will be held at the Congregational church, of which Mr. Smith was a member, Sunday at 2:30 p. m.

Mr. Smith owned land in this county and property in Geneva. He was a stockholder and former president of the Geneva State bank.

Races Start at Kearney Today

Auto and Motorcycle Contests Feature of Buffalo County Fair.

Kearney, Neb., Sept. 10.—On Wednesday and Thursday of this week horse racing will be featured at the Buffalo county fair, three harness events, a relay race, donkey and pony races being on the daily program.

Friday afternoon will be given over to auto races and the number of entries already made promises a thrill for the lovers of speed.

Each night motorcycles will circle the half-mile dirt track against time for the liberal purse offered. The track is electrically lighted for this purpose.

Osceola, Neb., Sept. 10.—Opening today and continuing three days, Polk county's 45th annual fair and agricultural exhibition will be held on the grounds of the society at Osceola. Exhibits will be more numerous and of better quality than usual. A speed program has brought together many of the best horses in the west. Twenty-three fast steppers were shipped here from the Nebraska state fair alone. There are some good ones also from South Dakota, Iowa and Denver.

Thursday is democrats' day and there will be speaking by H. B. Fleharty of Omaha and E. E. Placek of Wahoo, candidates for attorney general and congress, respectively. On Friday Adam McMullen, republican nominee for governor, will address the voters.

Bloomfield, Neb., Sept. 10.—Entries indicate Knox county fair will far exceed those of previous years. The swine exhibit will be particularly large, space in the five big hog barns having all been filled and about 30 temporary pens erected to take care of the overflow. Governor Charles W. Bryan will speak at 1:30 p. m. Thursday.

Fremont, Neb., Sept. 10.—The 19th annual Scribner stock show will get under way Wednesday and continue until Friday evening. Officials report the largest number of exhibits on hand in the record of the association.

A parade each day will be one of the features. Unique contests and races will be staged with a series of exciting baseball games on each day. Sonins and Scribner, leaders of the Elkhorn Valley league, will clash on the opening day. On the second day Snyder and North Bend, annual rivals, will meet, while on Friday Hooper and Scribner, "friendly enemies," will cross bats.

Alleged Cattle Rustler Jailed in Sherman County

Broken Bow, Sept. 10.—Deputy Sheriff Glenn Fox assisted Sheriff Ghrailkill of Sherman county in capturing a man named Martin, alleged to be connected with a series of cattle thefts and for whom there was a reward of $1,750. Martin lived just over the line in Buffalo county and was visiting his family at the time of his capture. He is now in the Sherman county jail.

Jefferson County Fair Will Open Next Tuesday

Fairbury, Sept. 10.—The Jefferson county fair will open next Tuesday and close on Friday. President Greenawalt and Secretary Gilmore expect that the attendance this year will be a record-breaker.

A strong line of fire attractions has been booked and the poultry exhibit will be better than ever.

Accepts Salina Call.

Beatrice, Neb., Sept. 10.—Rev. M. Lee Sorey, who recently resigned as pastor of the Christian church here, has accepted a call from the church at Salina, Kan. He had a charge at Lawrence, Kan., before coming to Beatrice three years ago.

Callaway to Hold Show.

Callaway, Sept. 10.—At the regular meeting of the board of directors of the Callaway Community club it was decided to hold the second annual poultry and grain show in Callaway on December 11, 12 and 13. Holding of a stock show with the poultry and grain show is being considered.

Norfolk Backs Omaha.

Norfolk, Neb., Sept. 10.—The Norfolk post, American Legion, has decided to join Omaha in campaigning for the 1925 convention in Omaha. A big delegation will go from here to the St. Paul national convention.

Woman, 88, Dies at Fairbury.

Fairbury, Sept. 9.—Mrs. A. Deffer, 68, died Sunday evening at her home in this city. She is survived by her husband and several children.

ADVERTISEMENT.

Corns

Lift Off—No Pain!

Doesn't hurt one bit! Drop a little "Freezone" on an aching corn, instantly that corn stops hurting, then shortly you lift it right off with fingers.

Your druggist sells a tiny bottle of "Freezone" for a few cents, sufficent to remove every hard corn, soft corn, or corn between the toes, and the foot calluses, without soreness or irritation.

Nebraska News Nubbins

Plainview—Regular monthly meeting of the Pierce County Ministerial association was held at the Congregational Church, Pierce, Monday afternoon. Plans for the fall and winter were discussed.

Beatrice—City commissioners have granted a permit to the Standard Oil company of Nebraska to erect a large warehouse and storage tank on South Sixth street, just south of the Dempster. The buildings will cost approximately $40,000.

Ponca—Mrs. A. W. Curry, pioneer resident six miles northwest of here, died of apoplexey. She was the mother of eight sons and two daughters.

Geneva—Garrett B. Clawson, 79, died at his farm home here where he settled in 1871. He is survived by a daughter, Mrs. Edward Doud, and three sons, William, Albert and John.

DeWitt—DeWitt school opened Monday with the following teachers: Superintendent, Mr. Rowley; principal, Mrs. Rowley; coach, Forrest Bell; assistant principal, Mrs. Hosford; grades seventh and eighth, Miss Elsie Miller; fifth and sixth, Miss Hester Nicholas; third and fourth, Miss Marie Wonneburg; first and second, Miss Zella Bruenger.

Columbus—Elevator Roller Mills company has been adjudged a bankrupt and Referee H. A. Barnhardt of Norfolk has set September 16 for the first meeting of creditors.

Fairbury—Jefferson county annual Farmers' union picnic will be held Thursday at the Fairbury City park. There will be two baseball games, a basket dinner and a band concert. Addresses will be given by C. J. Osborn, state president of the union, and N. W. Gaines of the Nebraska Agricultural college.

Aurora—A home talent chautauqua has been proposed as a substitute for the large circuit chautauqua in preceding years.

Hebron—Defense test day will be observed here Friday. Art V. Wortman is acting commanding officer.

Endicott—Rev. Mr. Blough, who has served the local Methodist church three years as pastor, has resigned and is moving his family to University Place. He will register at Wesleyan to complete his education.

York—John Olson, 75, died at the home of his nephew, B. A. Tavelin, after a brief illness. He is survived by three sons, John of New York, Oscar of Detroit and Carl of Minnesota.

Two Women Hurt When Automobile Is Wrecked

Geneva, Neb., Sept. 10.—Mrs. John Spohn suffered bruises and injury to her back and Mrs. Philip Spohn had her left hand gashed by broken glass when a touring car driven by Mrs. Philip Spohn overturned near Beaver Crossing. The car veered toward a ditch when going at a speed of 35 miles an hour and in an effort to steer back to the road the machine upset.

Reception Given G. A. R. Junior Vice Commander

Broken Bow., Sept. 10.—Washburn post, G. A. R., gave a reception in honor of one of its members, Judge John Reese, who was elected junior vice commander at the national encampment recently held at Boston. There was a dinner at the noon hour, a business meeting and entertainment in the evening.

New Pastor at Plainview.

Plainview, Neb., Sept. 10.—The Rev. Tennyson Lewis of Charlottsville, Ind., has been called to the pastorate of the Friends church at Plainview. He took up his duties here this week, driving through from Indiana with his wife in his car.

—to have a good APPETITE!

"Yes! thank you."

A GOOD appetite means a cheerful disposition.

You may have a good appetite if the blood that goes constantly to your vital organs is pure. S.S.S. purifies the blood—a good appetite follows and you will have a clear complexion and will be strong, cheerful and healthy.

Don't go on feeling up one day and down the next—hardly sick but never well—losing "pep," punch and ambition. Hearty eaters are the red-blooded men and women. Enjoy your food! Get back your strength and energy! Reclaim yourself before it is too late! People in a physically run-down condition are an easy prey to disease.

S.S.S. is what is needed. Your blood needs purifying. Your blood-cells supply the energy which keeps your body well and fit. S.S.S. aids Nature in supplying new red-blood-cells,—the spark that rejogs your system. Carefully selected, scientifically proportioned and prepared herbs and barks make up S.S.S.—the great blood purifier which gives Nature a helping hand.

Get back the lost appetite, the missing vitality, the keen, sparkling eyes, that look of determination. S.S.S. will give you more energy, vitality and vigor and a more up and going appearance.

S. S. S. is sold at all good drug stores in two sizes. The larger size is more economical.

S.S.S. Makes You Feel Like Yourself Again

Store Hours: 9 A. M. to 6 P. M.

TRY HAYDEN'S FIRST

Anniversary Sale

Featuring for Tomorrow Newly Arrived

Fall Silk Dresses

Also Dresses of Fine Wool Materials

Canton Crepe
Satin-Faced Canton
Crepe-Back Satin
Poiret Chine

$14

Very latest drape, panel and tailored ideas with novel beads braid, tucks, pleats, etc. Many with lace collar and cuffs, ribbon ties. These dresses are all new fall models, fresh from the makers; they show clever designing and are good values for business or regular wear.

Misses' and Women's Sizes.
Second Floor

Women's Pure Silk Hose $1.79

Full fashioned, chiffon and medium weight, well reinforced; colors: rose, blonde, roshek, tan, calf, mandalay, oak wood, bunny and gunmetal. Regular and extra sizes.

Women's Sport Ribbed Hose 79c

Silk and fiber hose, a sample lot, nice assortment of colors. $1.25 values.

Infants' Cashmere Finish Hose 29c

First quality, sizes 4 to 6.

Women's New Fall Footwear at Anniversary Prices

Black Satin
Patent Leather
Suede

$2.95 .... to $5.85 ....

Tan Calf
Black Calf
Oxfords or Pumps

All Sizes AAA to D

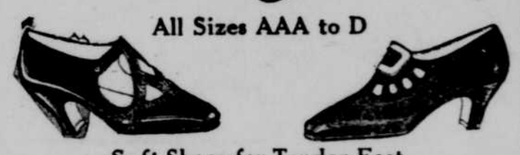

Soft Shoes for Tender Feet

TO THE PUBLIC: Hayden Bros. have handled Grover Shoes for 39 years; the only store in Omaha to have genuine Grover Shoes. Thirty-one different styles. Prices from $5.50 to $10.

Main Floor

Thousands of Yards New and Beautiful Silks

Included are Flat Crepe, Kordelene, Canton Crepe

$1.95 Yd.

Satin Faced Spiral, Crepe Roma, Jacquard Crepe.

All values; unsurpassable.

Main Floor

Tea and Coffee

Excello Brand Coffee, lb.	35c	Fancy Blend for Iced Tea, lb.	35c
3 lbs. for	98c	3 for	98c
M. & J. Blend, lb.	45c	Fancy Gunpowder Tea, lb.	60c
2 lbs. for	88c	2 lbs. for	$1.05

Groceries

Flat Salmon, can	10c	Diamond H. Flour, 48-lb. sack for	$1.83
Oil Sardines, can	5c	Omar Wonder Flour, 48-lb. sack for	$1.89
No. 10 Sliced Peaches, can	65c	Freestone Peaches, bus.	$1.98
No. 10 Loganberries, can	75c	Fancy Italian Prunes, crate	89c
New Early June Peas, can	12c	3-Crown Loose Muscat Raisins	25c
Advo Jell, 3 pkgs.	23c	Santa Clara Prunes, 3 lbs. for	25c

Puritan and Gusendheit
Malt Syrup, Hop Flavor, 2 cans, $1.05

25 lbs. Fresh Oatmeal for 95c

Market Specials

Choice Steer Round Steak	20c	Fancy Tub Cream. Butter	35c
Choice Veal Chops	20c	Fresh Country Eggs, doz.	28c
Sugar Cured Picnic Hams	11½c	Hayden Special and Anchor Nut Oleomargarine, 2 lbs.,	45c
Homemade Liver Sausage	15c	Choice Pork Chops	25c

Anniversary Specials

Novelty Pillow Cases $1.10 Pr.

Lace trimmed and inset. Also new colored embroidery effects.

Linen Section—Main Floor

Heavy Single Blankets $1.98 Ea.

Plaids and plain gray. Made for full size beds. Regular $2.75.

Main Floor

Wash Flannels 35c Yd.

Fleece back, printed in small designs for warm house dresses. 36-inch material.

Main Floor

Anniversary Sale of LUGGAGE

Traveling Bags, Suit Travelers' Samples and Floor Stocks

300 pieces, values up to $8.50, your choice Thursday **$4.98**

Fourth Floor