Ice Breaker to Open Path for Two U. S. Fliers

Smith and Nelson Held Up by Inability to Establish Base —May Have to Wait Several Days.

By DAVIS J. WALSH.
International News Service Staff Correspondent.

On Board U. S. Cruiser Richmond, off Reykjavik, Iceland, Aug. 7.—Lieut. Lowell Smith and Lieut. Erik Nelson, remaining two of the four United States army pilots who set out to fly around the world, settled down here today to an indefinite wait for the establishing of an air base at Angmagsalik, Greenland, their next objective.

The icebreaker Quest is being chartered to break a lane through the floe lying off Angmagsalik, as this is considered the only available landing spot on the east coast of Greenland.

Hands Tied.

"Our hands are tied," Lieutenant Smith told International News Service. "There is nothing for us to do but to wait until a base is established and there is a belt of open water where we can land. Also, we must have supplies."

Smith had been hopeful that the delay might not be over five days, but he said today he did not know how long it would be.

"It is considered too great a risk for the fliers to omit the stop at Angmagsalik because it is about 850 miles from Reykjavik to Ivigtu, the next stopping place, and the planes have a fuel capacity for only 960 miles.

Weather Favorable.

The weather here has been favorable for flying and only the ice floes off the Greenland coast have prevented the intrepid Yankees from continuing their air voyage homeward.

There are three American warcraft in the harbor. When conditions are right to resume the globe circling journey they will take up their stations along the route.

Norfolk, Va., Aug. 7.—In command of Lieuts. George MacDonald and Victor F. Bartrandias, a Douglas cruiser plane left Langley field, United States army air station, at 8 a. m. today, via Keyport, N. J., and Boston, for Pictou harbor, Nova Scotia, where it will be turned over to Lieutenant Wade, round-the-world United States army flyer, on his arrival there aboard the cruiser Richmond.

The plane will reach its destination tomorrow night.

It will be rechristened "Boston II," when Lieutenant Wade resumes his flight westward at Pictou harbor.

The air distance between Norfolk and Pictou harbor is approximately 950 miles.

Circus Steam Calliope Used to Advertise Clarinda Fair

Clarinda, Ia., Aug. 7.—Clarinda Fair association of which E. G. Strong is president and J. C. Beckner, secretary, has arranged a unique advertising scheme. The manager of the Cole circus, with his steam calliope, is making a three-day tour of southwestern Iowa for a radius of 60 miles, playing and "boosting" for the fair and Mont Morris of Clarinda distributes bills. The stunt works in country as well as city; the hum of the threshing machines and tractors slows down as the music is heard, and the crowd is ready to receive advance information of the fair, August 18 to 22.

Vacationists Shorten Their Trips This Year

Columbus, Neb., Aug. 7.—Passenger traffic for vacationists out of Columbus and towns on the branch lines is heavier this August than it has been for many years. Union Pacific and Burlington railroad men say most people are confining their trips to a 500-mile radius. The lake regions of Wisconsin and Minnesota apparently are the greatest attractions, with Denver and the Rockies a close second.

ADVERTISEMENT.

No Longer Suffers From Asthma

William F. McKinley

After suffering from asthma for fifteen years, William F. McKinley, 502 Marion Avenue, Indianapolis, states that he has had no signs of asthma since he began taking Nacor. He tells of his recovery as follows:

"I had been a sufferer from asthma for fifteen years. Was unable to do any work for four or five months in a year, had to sit in a chair for weeks, unable to lie down. I tried different medicines, but they did me very little good. I commenced taking Nacor last September and I hadn't taken a half bottle until I could lie down and rest at night. I have had no signs of asthma since I commenced taking Nacor and I praise it for what it has done for me. I recommend it to all sufferers from asthma and bronchitis and will gladly answer any letter of inquiry when postage is furnished."

Records show that former users of Nacor advise that they have had no return of their trouble. It should do the same for you.

"The Health Question" is a booklet which contains photos, testimonials and valuable information regarding the use of Nacor in the treatment of asthma, bronchitis and chronic coughs. It will be sent free of all charges upon request. Write today. The Nacor Medicine Company, 430 State Life Bldg., Indianapolis, Ind.

Show Girl Fined $10 for Attempt to Dupe Boone (Ia.) Meat Merchant

Man Accomplice Jailed for 30 Days; Victim Lost Cash, Clothing.

Dorothy La Rue

Charles Greer, Council Bluffs, was sentenced to 30 days in jail, and Dorothy La Rue, show girl, was fined $10 in municipal court Thursday morning when they were arraigned for the attempted duping of Charles Pose, merchant of Boone, Ia.

Pose operates a string of meat shops. He came to Omaha several days ago and placed an order for $4,000 worth of meat at a packing house. Here he met Greer, whom he had met at Boone. He expressed a desire to see the town, according to Greer, who took him to the Capitol hotel. A party ensued which lasted Tuesday and Wednesday. Pose had plenty of money and was generous, it is said. To prevent possibility of him terminating the festivities by leaving the hotel the revelers are said to have stolen his clothes. Wednesday night, however, Pose discovered that he had been relieved of $80 and called police.

In the meantime Dorothy La Rue is alleged to have presented a check for $150, bearing Pose's signature, at the Armour packing plant to be cashed. It was rejected and the show girl arrested.

Pose appeared at the police station Thursday morning wearing borrowed clothing. Neither he nor Robert Buckingham, son of Everett Buckingham, stockyards head, wished the girl prosecuted and she was given a light fine. She said she was seeking to raise money to rejoin her troupe, which is in Iowa.

OMAHANS JOIN LAPIDUS SEARCH

(Continued From Page One.)

the hospitals in the latter place, however, failed to disclose his whereabouts.

Large for his age, he might pass for 19 or 20, his father said, wore civilian clothes, a white shirt and blue trousers and either black oxfords or army shoes. He is five feet seven and one-half inches tall and weighs 150 pounds. Although ordinarily of a light complexion, he is tanned from the time spent in camp.

Col. H. A. Eaton, chief of Maj. Gen. George B. Duncan's staff, instituted a search for Lester Lapidus at once upon being notified of the disappearance by The Omaha Bee.

No report had been made by officers of the camp to the effect that Lapidus was gone. According to army regulations he must be carried on the rolls for nine days as being absent without leave.

Special Dispatch to The Omaha Bee.

Des Moines, Ia., Aug. 7.—"I can't face the music," was a sentence written in a letter said to have been received by a buddy of Lester Lapidus from the missing Omaha youth. The letter was mailed at 11 Monday morning, 10 hours after he was last seen.

It is believed young Lapidus referred to a fear of discipline for being late in returning to camp Sunday night, when he and another youth were out. The other youth returned late in the evening. Lester was seen approaching the gates about 1 Monday morning.

Mr. and Mrs. Harry Lapidus, the parents, are almost prostrate with worry at Hotel Fort Des Moines.

Young Lapidus is also reported to have said during the heat of Sunday, "This will get me."

Police are issuing circulars bearing offers of reward. By telephone and telegraph the officials and inhabitants for miles around have been given a description of the boy.

Honduras Troops Desert.

By Associated Press.

Tegucigalpa, Honduras, Aug. 7.—War Minister General Gregorio Ferrera fled from the capital to the mountains this morning, taking with him a large number of troops and a large quantity of arms and ammunition, in open rebellion against the government. Vigorous revolutionary activities have already begun near the Nicaraguan border and hostilities are expected to break out here at any moment.

2 Americans Reported Slain.

By Associated Press.

Managua, Nicaragua, Aug. 7.—Two Americans are reported to have been killed in San Marcos de Colon, Honduras, when General Peralta, the revolutionary leader, attacked the village. Government forces have been sent to guard the frontier. It is reported that the American marines in Honduras have been sent to the border to repel the revolutionists.

AIR MAIL FIELD OFFICIAL QUITS

Salt Lake City, Utah, Aug. 7.—Following the placing of responsibility for the death of Air Mail Pilot William F. Blanchfield, who was killed in a crash at Reno last Friday, upon him, Claron Nelson, superintendent of the western division of the air mail service has resigned upon the request of Carl F. Egge, general superintendent, it was learned here today.

Orders directing W. E. Lafollette, assistant division superintendent, to succeed Mr. Nelson have been received here from Mr. Egge.

Beyond saying "the responsibility of Pilot Blanchfield's death was placed upon me and I was requested to resign," Mr. Nelson made no statement.

Pilot Blanchfield was killed while participating in the funeral of an air service mechanic at Reno when his plane fell.

Twelve Page County Boys in Military Training Camp

Clarinda, Ia., Aug. 7.—Twelve Page county boys have been admitted to the citizens' military training camp at Camp Dodge, Des Moines. College Springs is represented by Harold Bagnall, Blanchard by Carl McGinnis, Coin by Melvin T. Merkle, Charles Luke, Stuart Jamison, Theodore Long and Robert E. Johnson; Shenandoah by Gerald B. Murphy, Martin C. Middaugh, Howard F. Holmes, Joseph Cummings and Harold R. Butler.

Colome Community School Hears Address by Dr. Pugsley

Colome, S. D., Aug. 7.—The Community club was addressed Monday night at its banquet by Dr. Charles Pugsley of State college, formerly instructor in the University of Nebraska and for three years editor of the Nebraska Farmer. Will Robinson, representing the North and South pike told of the progress of this highway, which is of interest to South Dakotans and Nebraskans alike. Further plans in the "city beautiful" movement were adopted.

Contractors Rushing Work on New Columbus School

Columbus, Neb., Aug. 7.—Forty bricklayers are employed on the new $250,000 senior high school under construction here. Foundation work will be completed this week. Contractors expect to have the building under roof before cold winter weather begins. The building covers the greater party of a city block.

Bids for the wiring of the new school building will be opened by the school board August 20.

Tire Is Stolen.

Henry C. Gross, 4921 South Twenty-fourth street, reported the theft of a spare tire from his car while it was parked in front of St. Joseph hospital Wednesday.

Airplane Fleet to Escort World Fliers to Omaha

Duncan to Order Army Machines From Riley—Mail Ships to Assist in Reception.

Maj. Gen. George B. Duncan, commander of the Seventh army corps area, announced Thursday that he will bring a fleet of airplanes to Omaha to welcome in the air the American round-the-world fliers when they arrive here.

The army ships will be flown here from Fort Riley, the general explained, and will fly east from Omaha to meet and escort the much-traveled American aviators to a landing field here.

Mail Planes to Join.

Carl F. Egge, superintendent of air mail, also has announced that mail ships will join in the "air reception" of the famous fliers as they approach Omaha, the halfway point in their triumphal flight across the continent, which will mark the completion of their historic trip around the world by air.

News that the Navy department is planning to send the giant dirigible, Shenandoah, west and that it probably will stop in Omaha, is also arousing much enthusiasm in circles interested in making Omaha a foremost air route center.

Shenandoah Reception Also.

"In a way the arrival of the dirigible will be as big an event as the arrival of the world fliers," said Commissioner Powell of the Chamber of Commerce. "Of course, it lacks the world-wide, historic interest, but out here we have never seen one of the big motor-propelled ships. The reception of the dirigible and its crew will be placed in the hands of the committee which is arranging for the big reception for the world fliers."

Washington dispatches states that the Shenandoah will leave for the west on about August 26.

MILK, ICE FUND PAST $1,000 MARK

More than $15,000 is being spent today for soft drinks in Omaha. And every other day in the hot weather the same.

How much will be spent to save the lives of babes in poor families where widowed mothers haven't even money to get the milk absolutely needed for their little ones' health?

If people only knew conditions, how their hearts would open—and their purses.

Scores of babies are dependent absolutely on the Free Milk and Ice fund for the milk to carry them through hot weather.

If you possibly can spare the money, send a check or cash to this fund, care of The Omaha Bee.

Do that kindly act now.

Acknowledged	$ 974.96
Children at Macy, Neb.	2.50
Florence Munger	5.00
E. J. S.	3.00
Mrs. W. J. Madsen, Walnut, Ia.	2.00
Charles Klever	1.00
Mondamin Kensington club, Mondamin, Ia.	2.10
A Friend	2.00
H. J. Engelman, Grand Island, Neb.	5.00
The Pleasant Hour club, Tekamah, Neb.	3.20
Total	$1,000.76

Columbus Lions Start $5 Gold Piece on Buying Trip

Columbus, Neb., Aug. 7.—A $5 gold piece has been started on a buying trip by the Columbus Lions' club. The gold piece, encased in leather and with provision for record of all who get and spend it and what for, was started on its way at the Pollock Drug store, the owner of which, C. B. Fricke, is a Lion. All exchanges in which the gold piece takes part must be made between Lions.

OSTEOPATHY
The Original System of Spinal Adjustment

EAT SKINNER'S The Superior **SPAGHETTI**

BESIEGED MINE BACK TO NORMAL

Palisade, Colo., Aug. 7.—The Palisade mine was back to normal today with the return to work of 20 coal miners. The return of the miners despite the fact that three fugitives, suspected of being the robbers of the Palisade postoffice in which $17,508 in stamps and cash was procured, are still entrenched in the abandoned workings of the mine, was made imperative by the threatened fuel shortage here, occasioned by the suspension of work since the fugitives took up their rendezvous in the mine.

In the meantime armed possemen continue to maintain their vigil at the main portal and at the two airshafts in an effort to prevent any attempted escape of the fugitives. That the men are freely supplied with food and water has become apparent as the hours of the long siege continue to drag along.

As a result, the watch at the mine has resolved itself into a vigil, the length of which is to be determined only by the period required to starve the men into surrendering.

Two Bells Given Church.

Columbus, Neb., Aug. 7.— St. Joseph Catholic church at Platte Center has been presented with two bells, one by the parish and the other by Max Bruckner, a Platte Center merchant.

RADIO

Program for August 8.
(Courtesy of Radio Digest.)
By Associated Press.

WSB, Atlanta Journal, (429), 8-9, quartet; 10:45, Radiowl.

WGR, Buffalo, (319), 4:30, music; 5:30, news; 7-9, concert; 9:30, dance.

WMAQ, Chicago News, (447.5), 5, organ; 5:30, orchestra; 7, nature talk; 7:15, Wide-Awake club; 8:15, music.

WLS, Chicago, (345), 5:30-10, talks, orchestra.

WQJ, Chicago, (448), 6, songs; 9-1, a. m., orchestra.

KYW, Chicago, (536), 6, concert; 6:30, music; 7:20, speeches, Farm bureau; 8-11:30, revue.

WFAA, Dallas News, (476), 8:30-9:10, recital.

WOC, Davenport, (484), 8, music; 9, talk.

WHO, Des Moines, (526), 7:30-9, musical.

WWJ, Detroit News, (517), 6, band; 8:30, News orchestra.

WTAS, Elgin, (286), 7:30, bedtime; 7:45-1:30, orchestra, artists.

WOS, Jefferson City, (440.9), 8, address; 8:20, band.

WDAF, Kansas City Star, (411), 3:30-4:30, trio; 6-7, School of the Air; 8, orchestra, minstrels.

KHJ, Los Angeles, (395), 8, concert; 8:45, children; 10, vocal, instrumental; 11:30, instrumental, vocal; 12, dance.

WHAS, Courier - Journal Louisville Times, (400), 7:30-9, concert.

WGI, Medford, (360), 6, talk, musical.

WJZ, New York, (455), 11 a. m.-5 p. m., music, talks, organ, agricultural, financial, etc., reports; 9-9:30, music, talks, orchestras, concert.

WJY, New York, (405), 5:30, orchestra, talk.

WHN, New York, (360), 12:15-4, music, talk; 4:30, music; 7:30-10, orchestra, revue.

WEAF, New York, (492), 2-4 p. m., solos; 4-5, music, children, solos.

WOR, Newark, (405), 12:30-5:30, solos, children, talk.

WOAW, Omaha, (526), 6, story; 6:30, program; 9, orchestra.

WDAR, Philadelphia (315), 5:30, talk; 6:10, dance; 6:30 concert; 8, dance; 10, concert.

WFI, Philadelphia, (305), 4:30, orchestra.

WOO, Philadelphia, (509, 5:30-7:30, orchestra; 7:30, recital; 8, dance.

WIP, Philadelphia, (509), 4:05, dance; 5, talk.

KDKA, Pittsburgh, (326), 7, music.

WCAE, Pittsburgh, (462), 4:30, concert; 7:30, music.

KGW, Portland, (492), 10:15, studio; 12:30, Hoot Owls.

WGY, Schenectady, (380), 6:45, orchestra; 9:30, musical.

WBZ, Springfield, (337), 4, music; 5, talks; 8:30, bedtime; 9, trio, artists.

WCAP, Washington, (469), 7, music; 7:45, talk; 8-9:30, band.

KFNF Shenandoah, (266), Farmer dinner concert, 12:30; fife and drum music, 7:30.

WOAW Program

Friday, August 8.

6 P. M.—Story hour, conducted by Doris Claire Secord, daughter of "Uncle Ross" of World-Herald.

6:30 P. M.—Dinner program by Randall's Royal orchestra of Brandeis store restaurants.

9 P. M.—Program by First Christian church orchestra, Joseph F. Woolery, jr., director.

Walton Defeats Klan Candidate for Nomination

Election as Senatorial Nominee Conceded—Capper and Davis Lead in Kansas Primaries.

(By International News Service.

Oklahoma City, Okl., Aug. 7.—Former Governor J. C. Walton, long an enemy of the Ku Klux Klan, today had gathered a strong lead during the counting of votes last night for nomination for the United States senate on the democratic ticket over Congressman E. B. Howard, endorsed by the klan.

Walton's majority in 2,271 precincts out of 2,996, was 4,127. The vote: Walton, 62,348; Howard, 52,221.

The Daily Oklahoma, which opposed Walton's nomination, this morning printed an article conceding his victory under a banner: "Walton's victory margin may top 10,000."

By Associated Press.

Kansas City, Mo., Aug. 7.—A day's tabulation of returns of the Kansas primary Tuesday made little relative change in the standings of the candidates.

Senator Arthur Capper, republican, and Governor Jonathan M. Davis, democrat, easily led their fields and piled up leads of 30,000 to 90,000. The race for the republican gubernatorial nomination, however, proved a fairly close one, with latest returns cutting down slowly the lead that B. S. Paulen, Fredonia banker, had over Clyde M. Reed of Parsons, and ex-Governor W. R. Stubbs of Lawrence.

The five-sided race for the democratic nomination for United States senator is running fairly close, with James Malone of Topeka somewhat ahead of Edward T. Hackney.

Legion to Have Float in Exposition Parade

Columbus, Neb., Aug. 7.—Hartman post, No. 84, American Legion, will join the local women's auxiliary of the legion in preparing a float for the Mid-Nebraska exposition parade, to be held on the fourth and last day of the exposition, which opens September 23 and closes September 26.

All towns and business firms of northeastern and central Nebraska are invited to prepare floats for the parade. Substantial prizes are offered by the exposition association for the best of various kinds of floats.

Booster trips will be made throughout the entire territory, one in each direction out of Columbus, to advertise the exposition. The first will be to Shelby, Neb., south of Columbus, August 12.

Jay Scott Found Dead in Alley in Columbus

Columbus, Neb., Aug. 7.—Apparently in his usual good health when he left the home of his daughter, Mrs. Thomas Boyd, Jay Scott, a pioneer resident here, was found dead in an alley soon afterward. Mr. Scott came to Columbus with his family 32 years ago. He built the North theater and other public buildings in Columbus. Surviving him are two sons and two daughters.

Nebrskaa News Nubbins

Beatrice.—William Umplenour of west Beatrice was found guilty on the assault and battery charge preferred against him by Mrs. Roy Riley, a neighbor, at his hearing before Judge Ellis, and was fined $5 and costs. The defense appealed to the district court and gave an appeal bond of $200.

Columbus—Miss Anna C. Potter, long time teacher in the Monroe, (Neb.) schools, who has just completed her university course for a degree, has been employed by the Columbus school board as high school instructor in history and English the coming year.

Beatrice.—At a meeting of the Beatrice board of education the Nebraska Gas and Electric company was awarded the contract for lighting the school structures in the city, including the new buildings now in course of construction. H. Williamson of this city, was given the contract for supplying coal at $7.50 a ton.

Columbus, Neb.—Funeral services were held at St. John Lutheran church Thursday for Henry Engel, 68, pioneer of Platte and Colfax counties, who died after a stroke of paralysis. Coming to Nebraska in 1885, Mr. Engle lived and farmed in the same community ever since. In 1887 he was married to Lena Erb at Columbus. He has held various township offices. Besides his wife, he is survived by four sons and two daughters.

Wymore—Charles Ellis has sold his feed and produce business to Herman J. Kessler, former railway shopman, and will be made manager for the new co-operative company, to be known as the Wymore Produce exchange.

Columbus—Though guarantors of this year's chautauqua, which has just closed, were left with a deficit of $100, which was cleared up, members of the chautauqua committee obtained 52 signed guarantees for a 1925 chautauqua. The 52 signers guarantee $1,200 for six days' entertainment.

Columbus—Resurfacing of the wagon bridge floor across the Loup river south of Columbus has begun under the direction of the Platte county board of supervisors who announce that the bridge would be closed to traffic for two hours each morning and two hours each afternoon while the work is under way.

York.—More than 200 women have been enrolled in the swimming classes and life-saving campaign being carried on at the York Y. M. C. A. by a Red Cross swimming instructor. Besides these classes there are classes also for men and boys.

Beatrice.—A large force is at work on the new plant of Swift & Co. on South Fourth street, this city. The building will cost about $100,000, and will be ready for occupancy early in the fall.

Cambridge—Chautauqua closed here Sunday with a fine attendance and a good balance in the treasury. The Cambridge Little Symphony orchestra gave the final day's concerts and was especially well received. The orchestra is under the direction of Mrs. Genevieve Trenchard, a former Lincoln girl.

Table Rock—At the recent session of the school board Walter Lander of Norfolk, Neb., was elected teacher of science and athletics. This was the only vacancy to be filled. The schools will open September 1.

Nebraska City—The board of education has announced that the public schools of this city will open Monday, September 8, the week following the state fair.

Table Rock—Amil Hanna, a resident of Table Rock for many years, died suddenly Wednesday. He had been ill but a few days, having been overheated while at work.

Lindsay—Lindsay Community club was entertained at dinner by the Ladies' Improvement club. Members gave five-minute talks on local subjects. A committee was appointed to arrange for an amusement day this month.

Ciné-Kodak keeps the action

It's the action of your sports, your trips, that gives the thrill and this Ciné-Kodak saves it for the screen.

See for yourself—let us show you a reel of Ciné-Kodak motion pictures.

Booklet free on request, by mail or at our Kodak counter.

Eastman Kodak Co.
(The Robert Dempster Co.)
1813 Farnam St.
Branch Store
308 South 15th St.

Fall Footwear *features patent*

A Sorosis fall model which conservatively follows new lasts, is designed with slightly rounded toe, shortened vamp, and Spanish heel. Its two straps are of kid, smartly arranged to prevent any gaping of the pump at the sides, whether one is walking or sitting.

$10

Thompson-Belden

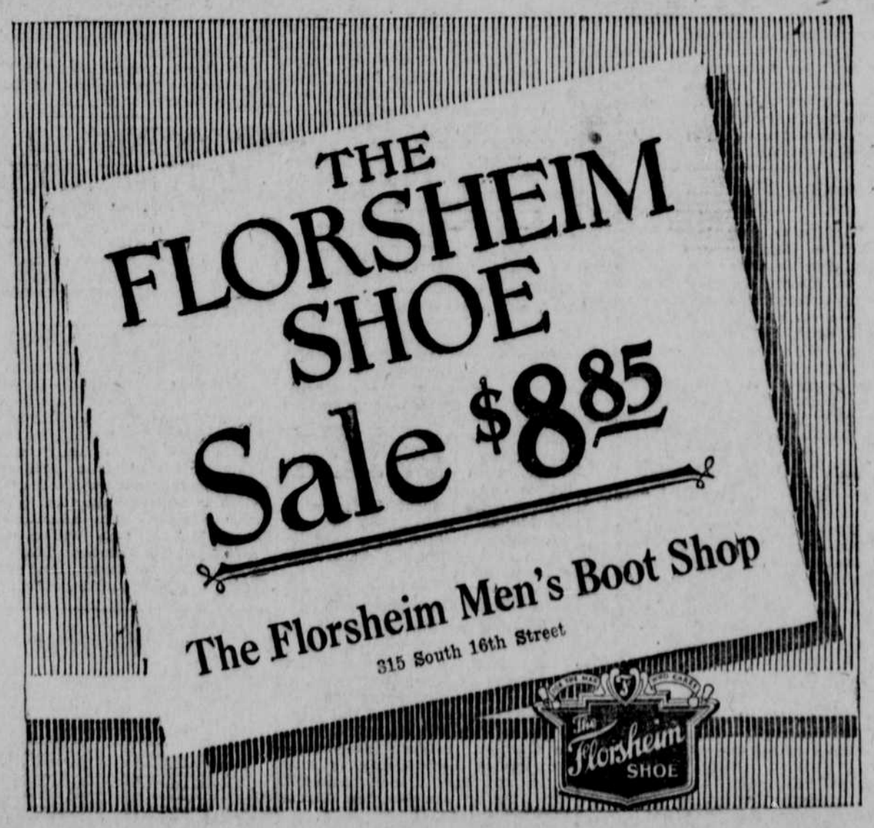

Nebraska has a right to be proud of two things

A wonderful crop—and the fact that PRAY'S STORES sell and insure Earl & Wilson (E & W) Shirts. If they don't wear a full year we'll replace the shirt.

Earl & Wilson Shirts Are Sold Only at Pray's Stores
$2 and Better

PRAY'S
Two Stores
1509 Farnam 1908 Farnam

ADVERTISEMENT.

HEALTH AND VITALITY FOR WOMEN

Health and Vitality can be yours without narcotics or drugs. Keeping well is largely a matter of keeping at bay those dread ailments peculiar to women as evidenced by headaches, nervousness, dragging-down pains, backache and irritability. For fifty years Lydia E. Pinkham's Vegetable Compound has been overcoming such conditions and restoring sick and ailing women to health. It surely pays every suffering woman to try it.

In camp or at home, you can't beat Kellogg's for a breakfast treat

1st It's a meal to make a hungry man beam with joy. With milk or cream, as satisfying as it is tasty.

2nd Good for every man who uses up a lot of body-fuel. Builds energy fast.

3rd It is ready to eat. No cooking. No waiting. Just pour in a bowl and serve.

Kellogg's CORN FLAKES

Oven-fresh always

Inner-sealed waxtite wrapper keeps Kellogg's as fresh and crisp after opening as before—exclusive Kellogg feature.