Walter Johnson's Home Run in Second Inning Helps Senators Trim Tigers

Veteran Hurler Gets Homer With Bluege on Base

Washington Hands Ty Cobb's Bengals Third Defeat in Last Four Games—Yankees Idle.

DETROIT, July 30.—Walter Johnson, who started the game for Washington here today, hit a home run over the left field fence, scoring Bluege, who had singled, ahead of him in the second inning for the first two runs of Washington's 7 to 4 victory over Detroit. It was the Tigers' third defeat in four games. The score:

WASHINGTON (A)	ab.	h.	po.	a.	e.	DETROIT (A)	ab.	h.	po.	a.	e.
Rice rf	5	3	2	0	1	Burke 2b	5	3	2	3	0
Liebold cf	4	2	0	0	0	Manush lf	4	2	4	0	0
Harris 2b	4	1	0	6	0	Cobb cf	4	0	2	0	0
Goslin lf	4	0	2	0	1	Heilm'n rf	3	0	1	0	0
Judge 1b	4	0	11	0	0	Blue 1b	4	2	9	1	0
Ruel c	3	0	5	2	0	Rigney ss	4	1	3	6	1
Peck ss	4	0	3	4	0	Jones 2b	4	1	1	1	0
Bluege 3b	4	2	3	0	0	Hassler c	4	2	5	1	0
Johnson p	1	1	0	0	0	Whth'll p	4	1	0	0	0
Marb'ry p	3	1	0	0	0						
Totals	36	10	x26	12	2	Totals	36	12	27	12	1

xHeilmann out; hit by batted ball.

Score by innings:

Washington	022 000 005—7
Detroit	040 000 000—4

Summary—Runs: Rice, Harris, Goslin, Bluege (2), Johnson, Marberry, Blue, Rigney, Jones, Whitehill. Two-base hits: Manush, Rice. Home run: Johnson. Stolen base: Liebold. Double plays: Harris to Peckinpaugh to Judge; Burke to Rigney to Blue. Left on bases: Washington 6; Detroit 10. Bases on balls: Off Whitehill 3; off Johnson 1; off Marberry 4. Struck out: By Johnson 2; by Whitehill 3; by Marberry 1. Hits: Off Johnson 6 in two innings, off Marberry 6 in seven innings. Hit by pitched ball: By Whitehill, Ruel. Winning pitcher: Marberry. Umpires: Dineen and Ormsby. Time: 2:35.

George Uhle's Pinch Hit Enables Indians to Win

Cleveland, July 30.—Cleveland defeated Philadelphia today, 5 to 4. George Uhle's pinch hit scored the winning run. The score:

PHILADELPHIA (A)	ab.	h.	po.	a.	e.	CLEVELAND (A)	ab.	h.	po.	a.	e.
Bishop 2b	4	1	2	2	0	McNulty lf	3	0	2	0	0
Lamar lf	4	0	4	0	0	Summa rf	5	4	4	1	0
Miller rf	3	0	2	0	0	Speaker cf	4	2	2	1	1
Hauser 1b	4	1	6	2	0	J.S'well ss	5	0	3	0	0
Sim'ons cf	3	2	3	0	0	Myatt c	5	1	6	1	0
Dykes 3b	3	1	0	1	1	G.Burns 1b	3	2	8	0	0
G'oway ss	4	2	2	1	1	S'henson 2b	2	0	0	4	0
Perkins c	4	2	5	1	0	Shaute p	0	0	0	0	0
Gray p	3	2	0	1	0	Fewster 2b	0	0	0	1	0
D.Burns p	0	0	0	0	0	Lutzke 3b	3	0	2	2	0
xWelch	1	0	0	0	0	Ellerbe 3b	0	0	0	0	0
						Smith p	2	1	0	0	2
						zBrower	1	0	0	0	0
						zGardner	1	1	0	0	0
						zJamieson	0	0	0	0	0
						zUhle	1	1	0	0	0
Totals	33	11	x24	8	2	Totals	35	12	27	13	3

xBatted for Gray in ninth.
xNone out when winning run scored.
zBatted for Lutzke in eighth.
zBatted for Smith in eighth.
zRan for Stephenson in eighth.
zBatted for Ellerbe in ninth.

Score by innings:

Philadelphia	010 000 111—4
Cleveland	000 000 041—5

Summary—Runs: Bishop, Hauser, Dykes (2), McNulty, Myatt, G. Burns, Fewster, Jamieson. Two-base hits: Bishop Dykes, Myatt. Three-base hit: Gray. Stolen base: G. Burns. Sacrifice hits: Simmons, Dykes, Lamar, Miller, G. Burns. Double play: Dykes to Bishop to Hauser. Left on bases: Philadelphia, 7; Cleveland, 15. Bases on balls: Off Shaute, 1; off Gray, 7; off D. Burns, 1. Struck out: By Smith, 2; by Gray, 4. Hits: Off Smith, 9 in eight innings; off Shaute, 2 in one inning; off Gray, 10 in eight innings; off D. Burns, 2 in no inning (none out in ninth). Wild pitch: Gray. Passed ball: Perkins. Winning pitcher: Shaute. Losing pitcher: D. Burns. Umpires: Connolly and Nallin. Time: 2:10.

Pacific Coast League

Seattle, July 30.—	R.	H.	E.
Salt Lake City	0	10	0
Seattle	12	14	1

Batteries: O'Neil, McCabe, Thomas and Peters; Gregg and Baldwin.

Portland, July 30.—	R.	H.	E.
Sacramento	3	8	1
Portland	4	9	2

Batteries: Thompson and Koehler; Keefe and Daly.

Oakland, July 30.—	R.	H.	E.
San Francisco	4	10	2
Oakland	6	10	3

Batteries: Shea and Vargas; Krause and Baker.

Los Angeles	9	13	1
Los Angeles	9	13	1
Vernon	5	8	2

Batteries: Myers and Spencer; Courtney, Ludolph and D. Murphy.

WHITE SOX RALLY TWICE AND WIN

Chicago, July 30.—Chicago staged two rallies in the eighth and ninth innings and defeated Boston, 7 to 6, in the first game of the series. Score:

BOSTON (A)	ab.	h.	po.	a.	e.	CHICAGO (A)	ab.	h.	po.	a.	e.
Clark 3b	5	0	1	1	1	Arch'n cf	4	0	1	0	0
Ezzell 2b	0	0	0	0	0	Hooper rf	4	3	0	1	0
Wamby 3b	4	0	1	1	0	E Coll'n 2b	5	2	6	5	1
Veach lf	5	3	2	0	0	Sheely 1b	4	2	13	1	0
Harris 1b	5	2	9	0	0	Falk lf	5	3	0	0	0
Boone rf	5	2	1	0	0	Kamm 3b	5	5	1	1	0
J. Coll's rf	0	0	0	0	0	Barrett ss	4	3	2	8	0
Flag'd cf	3	2	4	0	0	Crouse c	4	0	3	0	0
O'Neill c	3	2	4	0	0	Con'lly p	2	0	1	2	0
Shanks ss	3	1	4	1	0	xMostil	1	0	0	0	0
Ehmke p	4	0	0	3	0	Lyons p	1	0	0	2	0
Quinn p	0	0	0	0	0						
Fer'gan p	0	0	0	0	0						
Totals	35	12	x26	9	0	Totals	39	15	27	20	1

xTwo out when winning run scored.
zBatted for Connally in seventh.

Boston	020 101 101—6
Chicago	000 010 032—7

Summary—Runs: Veach (2), Harris, Boone, Flagstead, O'Neill, Archdeacon, Hooper, E. Collins, Sheely, Falk (2), Kamm. Two-base hits: Falk (2), Kamm, Veach, Hooper. Three-base hit: E. Collins. Sacrifices: Shanks, Harris, Sheely. Double plays: Barrett to Collins; Barrett to Collins to Sheely (2); Wamby to Shanks to Harris. Left on bases: Boston, 8; Chicago, 9. Struck out: By Ehmke, 1; by Connally, 2. Bases on balls: Off Ehmke, 2; off Connally, 4. Hits: Off Ehmke, 11 in 7 innings (none out in eighth); off Quinn, 2 in 1 1-3 innings; off Ferguson, 2 in 1-3 inning; off Connally, 11 in 7 innings; off Lyons, 2 in 2 innings. Winning pitcher: Lyons. Losing pitcher, Ferguson. Umpires: Hildebrand, Evans and Holmes. Time: 2:04.

Pioneer Dies at Syracuse.

Syracuse, Neb., July 30.—Funeral services were held today for Mrs. Nancy C. Lockhart, a pioneer, who died at her home in Syracuse Tuesday at the age of 82. She was born at Danville, Ia., and with her husband came to Nebraska in 1876, first settling on a farm near Syracuse and afterward residing in town. She is survived by her two sons, Sidney of Colorado and Guy D. of this place, and one daughter, Mrs. L. J. Waldo of Lincoln.

Grimes Shuts Out Chicago Cubs

Brooklyn, July 30.—Burleigh Grimes registered his first shutout of the season today when he held Chicago down to five hits and beat the Cubs in the opening game of the present series, 6 to 0. Score:

CHICAGO (N)	ab.	h.	po.	a.	e.	BROOKLYN (N)	ab.	h.	po.	a.	e.
Staz cf	3	0	4	1	0	High 2b	5	2	4	0	0
Hol'her ss	4	1	2	8	0	Mitc'll ss	4	3	0	10	0
Adams 2b	4	1	4	1	0	Wheat lf	4	2	3	0	0
Hargett c	4	0	1	1	0	Fourn'r 1b	3	2	9	1	0
Friberg 3b	3	0	1	0	0	Brown cf	4	0	1	0	0
Grigsby rf	4	2	1	1	0	Stock 3b	4	0	1	0	0
Vogel lf	4	0	2	0	0	Neis rf	3	0	2	0	0
Barrett 1b	2	1	8	1	0	Taylor c	2	2	6	0	0
Milstead p	1	0	0	2	0	Grimes p	3	1	1	2	0
Wheeler p	2	0	1	2	0						
Totals	31	5	24	17	0	Totals	33	12	27	13	0

Score by innings:

Chicago	000 000 000—0
Brooklyn	303 000 00x—6

Summary:—Runs: High, Mitchell, Wheat (2), Stock, Neis. Two-base hit: Wheat. Three-base hit: High. Left on bases: Chicago, 7; Brooklyn, 6. Bases on balls: Off Milstead, 2; off Grimes, 2. Struck out: By Wheeler, 1; by Grimes, 5. Hits: Off Milstead, 8 in 2 2-3 innings; off Wheeler, 4 in 5 1-3 innings. Hit by pitched ball: By Milstead, Fournier. Losing pitcher: Milstead. Umpires: Klem and Wilson. Time: 1:40.

BRAVES WALLOP OUT TWO VICTORIES

Boston, July 30.—Boston won two games from Cincinnati, 3 to 0 and 6 to 3, today. Felix hit the first ball pitched by Benton in the first game for a home run to right center.

First game:

CINCINNATI (N)	ab.	h.	po.	a.	e.	BOSTON (N)	ab.	h.	po.	a.	e.
Critz 2b	4	1	1	5	1	Felix cf	4	2	4	0	0
Bohne ss	4	1	2	3	0	Cun'am lf	4	0	1	0	0
Duncan lf	0	0	0	0	0	Mann rf	4	0	3	1	0
Walker rf	3	1	4	0	0	McI'nis 1b	4	1	10	0	0
Bres'er 1b	3	1	12	0	0	Padg't 3b	3	2	0	4	0
Burns cf	4	1	2	1	0	Shay 2b	4	1	5	4	0
Pinelli 3b	4	0	1	3	0	Smith ss	3	2	1	3	0
Sand'g c	2	0	2	1	0	O'Neil c	3	1	2	0	0
H'grave c	2	1	0	1	0	Cooney p	3	1	0	1	0
Benton p	2	1	0	2	0						
xBlott	1	0	0	0	0						
xFowler	1	0	0	0	0						
Totals	32	7	24	15	1	Totals	32	10	27	13	0

xBatted for Benton in ninth.
xRan for Hargrave in ninth.

Score by innings:

Cincinnati	000 000 000—0
Boston	100 000 02x—3

Summary—Runs: Felix, Padgett, Shay. Two-base hits: Bohne, Burns. Home run: Felix. Stolen bases: Bohne, Shay. Double plays: Bohne to Critz to Bressler; Shay to Smith to McInnis; Bressler (unassisted). Left on bases: Cincinnati, 9; Boston, 7. Bases on balls: Off Benton, 2; off Cooney, 4. Struck out: By Cooney, 2. Wild pitch: Benton. Passed ball: Sandberg. Umpires: Moran and Rigler. Time: 1:30.

Score, second game:

CINCINNATI (N)	ab.	h.	po.	a.	e.	BOSTON (N)	ab.	h.	po.	a.	e.
Critz 2b	3	1	3	3	1	Wilson cf	3	1	3	0	0
Bohne ss	4	1	2	5	0	C'gham lf	4	0	3	0	0
Duncan lf	4	1	2	0	0	Stengel rf	4	2	1	0	0
Walker rf	3	1	1	0	0	McI'n's 1b	4	2	13	1	0
Br'sler 1b	4	1	9	1	0	Padgett 3b	3	1	1	1	0
Burns cf	4	0	4	0	0	Shay 2b	3	0	2	1	0
Pinelli 3b	4	2	1	2	0	R.Smith ss	4	1	3	5	0
Sandberg c	4	1	2	0	0	Gibson c	4	1	1	2	0
Sheehan p	3	3	0	3	0	Barnes p	4	1	0	6	0
Totals	33	11	24	14	1	Totals	33	9	27	16	0

Score by innings:

Cincinnati	101 100 000—3
Boston	100 002 03x—6

Summary—Runs: Bohne, Bressler, Sheehan, Wilson, Stengel, McInnis (2), Padgett, R. Smith. Two-base hits: Wilson, Gibson. Three-base hit: Critz. Home run: Bressler. Stolen base: Stengel. Sacrifice hit: Walker. Double plays: McInnis to R. Smith; R. Smith to McInnis. Left on bases: Cincinnati, 5; Boston, 6. Bases on balls: Off Sheehan, 3; off Barnes, 1. Struck out: By Sheehan, 2. Umpires: Rigler and Moran. Time: 1:50.

American Association

Kansas City, July 30.—Second game:	R.	H.	E.
St. Paul	2	6	0
Kansas City	0	2	1

Batteries: Faeth and Dixon; Schupp and Skiff.

Columbus, Ohio, July 30:	R.	H.	E.
Indianapolis	4	4	0
Columbus	3	6	0

Batteries: Petty and Krueger; Ambrose and Hartley (called end fifth inning account rain).

Toledo, O., July 30.—First game:	R.	H.	E.
Louisville	6	12	1
Toledo	0	12	2

Batteries: Deberry and Brottem; Bradshaw, Blume and Schulte.

Second game:	R.	H.	E.
Louisville	2	8	1
Toledo	5	8	1

Batteries: Tincup and Vick; McCullough, Giard, Scott and Schultz.

Milwaukee, July 30:	R.	H.	E.
Minneapolis	7	10	2
Milwaukee	10	15	2

Batteries: McWeeny, Hamilton and Mayer; Lingrel and Shinault.

Kansas City, July 30.—First game:	R.	H.	E.
St. Paul	4	8	3
Kansas City	7	8	2

Batteries: Merritt, McQuaid and Dixon; Zinn and Billings.

CARDS COME FROM BEHIND AND WIN

Philadelphia, July 30.—Coming from behind in the eighth inning, St. Louis today tightened its grip on sixth place by defeating Philadelphia, 9 to 8, in a game featured by a Cardinal triple play, Hornsby's 14th home run of the season and Sherdel's excellent relief pitching. Score:

ST. LOUIS (N)	ab.	h.	po.	a.	e.	PHILA. (N)	ab.	h.	po.	a.	e.
Smith rf	5	3	3	0	0	Harper rf	1	1	0	0	0
Holm cf	4	2	5	0	0	Mokan lf	4	0	0	0	0
H'nsby 2b	5	1	3	2	0	Willi's cf	5	2	2	0	0
Bot'ly 1b	5	0	9	1	0	Sch'tz lf.rf	4	1	5	1	0
Blades lf	4	2	0	0	1	W'gh'e 3b	4	2	1	2	0
Cooney ss	4	2	4	4	0	Holke 1b	4	2	10	0	0
Freigau 3b	4	2	0	2	0	F'k'son ss	2	0	5	3	0
Gonzales c	4	2	3	1	1	Ford 2b	4	1	1	5	0
Dick'sn p	1	0	0	0	0	Wilson c	2	1	1	1	0
Sherdel p	3	1	0	1	0	Henline c	1	0	2	1	1
						Ring p	0	0	0	0	0
						Hubbell p	1	1	0	1	0
						Betts p	1	0	0	0	0
Totals	39	16	27	12	2	Totals	33	11	27	14	1

Score by innings:

St. Louis	012 101 130—9
Philadelphia	402 002 000—8

Summary—Runs: Smith (2), Hornsby, Blades (2), Gonzales (2), Freigau, Sherdel, Harper, Williams, Wrightstone (2), Holke, Parkinson, Wilson. Two-base hits: Wrightstone, Wilson, Schultz, Holke, Holm, Sherdel. Home runs: Hornsby, Gonzales. Sacrifice hits: Schultz, Hubbell. Double plays: Parkinson to Holke; Freigau to Hornsby to Bottomley. Triple play: Bottomley to Cooney to Hornsby. Left on bases: St. Louis, 5; Philadelphia, 4. Bases on balls: Off Dickerman, 1; off Sherdel, 3; off King, 1; off Hubbell, 1. Struck out: By Sherdel, 2; by Ring, 1; by Betts, 1. Hits: Off Dickerman, 5 in one inning; off Sherdel, 6 in eight innings; off Ring, 8 in three and one-third innings; off Hubbell, 7 in four innings; off Betts, 1 in one and two-thirds innings. Wild pitch: Sherdel. Winning pitcher: Sherdel. Losing pitcher: Hubbell. Umpires: Quigley, Sweeney and O'Day. Time: 2:08.

Semi-pro and Amateur

Wymore, Neb.—The Wymore Burlington railway shop baseball team went to Blue Rapids, Kan., southeast of here, Sunday afternoon, and defeated that team by the score of 5 to 2. On the Wymore diamond at Arbor State park, the Wymore MWA team lost to Herkimer, Kan., by the score of 6 to 2, in a 10-inning game.

Endicott, Neb.—Baseball scores in the Jefferson County league resulted as follows: At Endicott, Endicott, 8; Powell, 9, 10 innings.

At Gladstone, Gladstone 16; Steele City, 15, 10 innings.

At Fairbury, Fairbury, 11; Harbine, 6.

At Reynolds, Reynolds, 14; Diller, 11.

Hubbell, Neb.—In the ball game here Sunday afternoon Hubbell won from Cuba, Kan., the score being 6 to 4.

Hanover, Kan.—The local baseball team lost on the home grounds Sunday afternoon to the hard-hitting Haddam team, the score being 8 to 7.

Washington, Kan.—Washington won from Barnes, Kan., here Sunday, by the score of 6 to 0.

Superior, Neb.—Geneva and Superior met on the local diamond Sunday afternoon, and after a hotly contested ball game, the score favored Geneva, 5 to 3.

Lawrence, Neb.—The Lawrence baseball team went to Deshler Sunday afternoon, and won the game with that town, the score being 8 to 2.

Shenandoah, Ia.—Shenandoah Mt. Arbors won 14 to 0 from a colored nine from Omaha, which was sent by the Leland Classy Browns when they had a conflict in dates. Ware and McGregery was the battery for the Omaha team and McKee and Castle for the locals.

Humphrey, Neb.—After being in a slump on account of Pitcher Folliott's arm going to the bad, Humphrey has again been hitting the stride by defeating Newman Grove, 1 to 0, on the local diamond Sunday. With the addition of Bittendorf to the pitching staff, Humphrey is now willing to take on the best teams around for money, chalk or marbles. The locals played errorless ball throughout and Bittendorf pitched a fine game, only two men reaching first base and not any to second. Humphrey got nine hits off Hinman, while Newman Grove got one.

Bloomfield, Neb.—The local ball team defeated Hartington here by the score of 6 to 5, the game being 10 frames. Hartington took the lead in the ninth frame when M. Becker hit for two bases and scored on Baird's drive. Baird later scored on Hadley's long fly to left. Bloomfield tied the score in the last half of the ninth and shut the visitors out in the 10th. Moore, the first man up for the locals in the 10th, drove a liner out along the right foul line that was good for three bases, scoring on an overthrow. The ball was fair and as this was the winning score many left the park. But a wrangle ensued and Moore was finally put up to bat again, securing a walk. He scored on Heire's clean two-bagger. Batteries were: Hartington, Baird and Aspem; Bloomfield, Cook and Truby.

Plan Three-Day Golf Tourney

Shenandoah, Ia., July 30—Directors of the Iowa-Missouri Golf association voted at a meeting to have a three-day tournament the first week in September at the Clarinda Country club. The tournament will follow the southwestern Iowa tournament which will be held at Atlantic this year.

Bee Want Ads produce results.

Jonnard Starts His Second Game for Giants and Loses

New York, July 30.—Claude Jonnard started his second game since he joined the New York club in 1921 and was defeated, Pittsburgh defeating the Giants here today by a score of 6 to 3.

PITTSBURGH (N)	ab.	h.	po.	a.	e.	NEW YORK (N)	ab.	h.	po.	a.	e.
Bigbee lf	4	0	2	0	0	S'worth rf	4	1	2	0	1
Carey cf	3	1	4	0	0	Frisch 2b	4	3	0	4	0
Cuyler rf	4	2	2	0	0	Wilson cf	4	2	2	0	0
Wright ss	4	0	3	4	0	Meusel lf	3	0	1	0	0
Tray'r 3b	4	2	0	1	0	Kelly 1b	4	2	16	2	1
M'ville 2b	4	0	3	4	0	Jack'n ss	4	1	2	6	0
Grimm 1b	4	2	8	0	0	Groh 3b	4	3	0	2	0
Smith c	3	0	5	1	0	Snyder c	4	0	3	1	0
Gooch c	1	1	0	0	0	Jonnard p	3	0	1	2	0
Cooper p	3	1	0	1	0	xGowdy	1	0	0	0	0
Totals	34	9	27	11	0	Totals	35	12	27	17	2

xBatted for Jonnard in 9th.

Pittsburgh	001 101 012—6
New York	200 001 000—3

Summary—Runs: Bigbee, Cuyler, Traynor, Grimm, Gooch, Cooper, Frisch (2), Wilson. Two-base hits: Wilson, Carey, Cooper, Kelly, Jackson. Three-base hits: Cuyler, Gooch. Home run: Frisch. Stolen bases: Frisch (2). Sacrifices: Carey, Cooper. Double plays: Wright to Maranville to Grimm; Kelly to Jackson to Kelly; Cooper to Wright to Grimm; Wright to Grimm. Left on bases: New York, 6; Pittsburgh, 4. Base on balls: Off Cooper, 1. Struck out: By Jonnard, 3; by Cooper 4. Hit by pitched ball: By Jonnard, Bigbee. Passed ball: Smith. Umpires: Hart, McCormick and Pfirmann. Time: 1:50.

Ponca Enjoying Fishing.

Ponca, Neb., July 30.—That residents of this town are enjoying the favorite pastime of Tom Sawyer and Huck Finn is evidenced by the amount of finney members that are daily being caught by enthusiastic fishermen in the Missouri river.

OSTEOPATHY
The Original System of Spinal Adjustment

For the Citizens' Military Training Camp
at FORT DES MOINES, IA.
August 1st to 31st
The Rock Island Will Operate Special Train on AUGUST 1ST
Lv. Omaha.....12:30 p. m.
Ar. Des Moines...4:45 p. m.
Rock Island
CITY TICKET OFFICE 1416 Dodge St. UNION STATION J. S. McNally D. P. A. 810 W. O. W. Bldg.

Special for Thursday
Cold Whole Boneless Chicken 45c
With Truffles, in Aspic Jelly
HOTEL ROME Cafeteria
Open 24 Hours Every Day

WORLD
TODAY TOMORROW
"KIDNIGHT FOLLIES"
Back Again Just for Two Days.
REGULAR SHOW IN ADDITION
"The Kidnight Follies" were the talk of the town last week—so here is your last chance to see them.
Thousands want to see the "Kidnight Follies" again and it's worth seeing over.
NEW SHOW SATURDAY

A laugh and a tear!
A highball and a headache!
A lane of concrete and steel
Hell's market place and vanity's peacock alley, yet pure gold hides in this dazzling gulch—
A place where anything might happen and most things do—
THAT'S—
"BROADWAY AFTER DARK"
A peep behind the scenes of the playground of the world
Featuring
Adolphe Menjou
Anna Q. Nilsson
Carmel Myers
STARTS SATURDAY
SUN
WE'VE COOLED OFF THE SUN
IT'S COOLER IN THE SUN THAN IN THE SHADE

IT'S NEW — IT'S CLASSY
THE GRAND OPENING OF
CINDERELLA ROOF
SATURDAY, AUGUST 2, 1924
DANCING ENTERTAINMENT REFRESHMENTS
TUESDAYS—THURSDAYS—SATURDAYS—SUNDAYS
Coolest Place in Town — Admission 50c per Person
M. E. SMITH BUILDING
10th and Douglas Streets
IT'S DIFFERENT — IT'S BEAUTIFUL

NOW RIALTO NOW
COOL AS A MOUNTAIN TOP
ADOLPHE MENJOU
CLAIRE WINDSOR
ROBERT ELLIS
FOR SALE
A BEAUTIFUL BRIDE—Well educated, Perfectly good, with money, Perfectly good, Well educated, Perfectly good, with money, Perfectly good
Would You Sell Love for Riches?
CLYDE COOK "ORPHAN"
Matt Severn, Baritone
Frank Strawn, Pianist
ORCHESTRA, NEWS, ORGAN

NOW Strand 16th & DOUGLAS NOW
A BIG DOUBLE PROGRAM
The Madeline Brandeis PRODUCTION
"Not One to Spare"
—and—
DOROTHY DEVORE
The Female Harold Lloyd
In "Hold Your Breath"
Frank Peterson Singing "How Do You Do"
STARTING SUNDAY
COVERED WAGON

Tomorrow Eve. at 8:30
AMATEURS
EMPRESS Bert Smith Players
'Village Postmaster'
Rural Musical Comedy of Laughter and Song

NEIGHBORHOOD THEATERS
LOTHROP - - - 24th and Lothrop
ELEARNOR BOARDMAN
In "The Days of Faith" Also Vaudeville
GRAND - - - - - 16th and Binney
John Gilbert in "The Wolf Man"
Fortieth Door—Chap 4
BOULEVARD - 33d and Leavenworth
CLAIRE WINDSOR and LEW CODY
In "Nellie the Beautiful Cloak Model"

SUN LAST TWO DAYS
HAROLD LLOYD
In "GIRL SHY"

MOON LAST TWO DAYS
"The Spirit of the U. S. A."
NEW SHOW SATURDAY

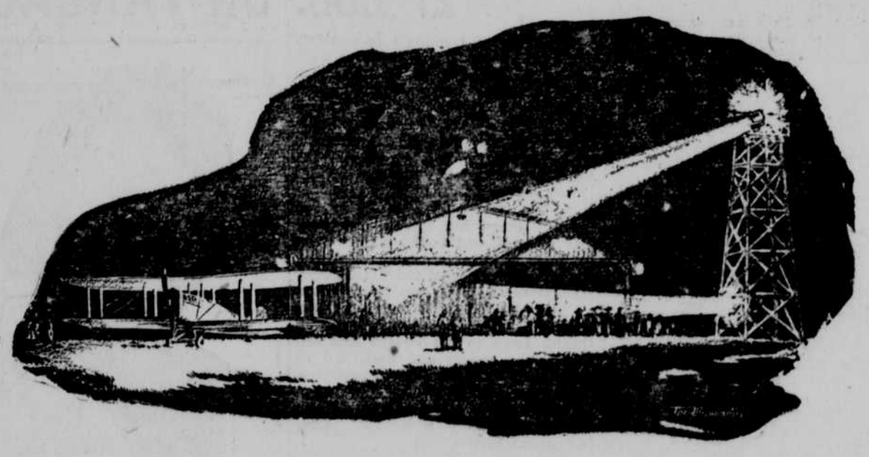

"My Buddy"

"That's my Buddy," said one of the first night air mail pilots as he swooped out of the dense darkness of the sky into the brilliant light of a 6,000,000 candle-power electric search light at the air mail field.

He was referring to the mammoth searchlight. But a second before it was sweeping across the sky, piercing the darkness in order to escort him to a landing with safety.

"I saw that search light about 125 miles away and it sure did look good to me," he said. "That light is my real Buddy.'

Electricity from our power plant is sent over special wires to the Field for the use of the big searchlight, and its twin which lights up the field as the plane lands.

We are very happy to be able to serve in developing this most progressive step in mail service.

We hope it will result in Omaha becoming the great American "air-port."

"Omaha Is a Great Place in Which to Live"

Nebraska Power Co.

Which?
Get this difference:

Velvet
—the aged in wood tobacco

In all our experience we have found nothing that equals AGEING IN WOOD to ripen and sweeten tobacco for smoking
Liggett & Myers Tobacco Co.