Not in His Line.

"What kind of a place would you like?" asked the manager of the intelligence office.

"Oh," answered the young lady applicant, "a place where I can have everything I want with but little to do and no one to boss me."

"Excuse me, miss," said the manager, "this is an employment office, not a matrimonal agency."

VERY FEW, IF ANY, CIGARS SOLD AT 5 CENTS, COST AS MUCH TO MANUFACTURE, OR COST THE DEALER AS MUCH AS

"CREMO"

IF THE DEALER TRIES TO SELL YOU SOME OTHER

ASK YOURSELF WHY?

It Cures Colds, Coughs, Sore Throat, Croup, Influenza, Whooping Cough, Bronchitis and Asthma. A certain cure for Consumption in first stages, and a sure relief in advanced stages. Use at once. You will see the excellent effect after taking the first dose. Sold by dealers everywhere. Large bottles 25 cents and 50 cents

EXCURSIONS

TO THE

FREE GRANT LANDS OF WESTERN CANADA

During the months of March and April, there will be Excursions on the various lines of railway to the Canadian West. Hundreds of thousands of the best Wheat and Grazing lands on the Continent free to the settler. Adjoining lands may be purchased from railway and land companies at reasonable prices, on route, etc. Apply for information to Superintendent of Immigration, Ottawa, Canada, or to E. T. Holmes, 315 Jackson St., St. Paul, Minn., and J. M. McLachlan, Box 116, Watertown, So. Dakota, Authorized Government Agents

Please say where you saw this advertisement.

SICK HEADACHE

CARTER'S LITTLE LIVER PILLS.

Positively cured by these Little Pills.

They also relieve Distress from Dyspepsia, Indigestion and Too Hearty Eating. A perfect remedy for Dizziness, Nausea, Drowsiness, Bad Taste in the Mouth, Coated Tongue, Pain in the Side, TORPID LIVER. They regulate the Bowels. Purely Vegetable.

SMALL PILL. SMALL DOSE. SMALL PRICE.

CARTER'S LITTLE LIVER PILLS.

Genuine Must Bear Fac-Simile Signature

Brent Good

REFUSE SUBSTITUTES.

SOUTHERN CONDITIONS AND POSSIBILITIES.

In no part of the United States has there been such wonderful Commercial, Industrial and Agricultural development as along the lines of the Illinois Central and the Yazoo & Mississippi Valley Railroads in the States of Tennessee, Mississippi and Louisiana, within the past ten years. Cities and towns have doubled their population. Splendid business blocks have been erected. Farm lands have more than doubled in value. Hundreds of industries have been established and as a result there is an unprecedented demand for

DAY LABORERS, SKILLED WORKMEN AND ESPECIALLY FARM TENANTS.

Parties with small capital, seeking an opportunity to purchase a farm home; farmers who would prefer to rent for a couple of years before purchasing, and day laborers in fields or factories should address a postal card to Mr. J. F. Merry, Asst. General Passenger Agent, Dubuque, Iowa, who will promptly mail printed matter concerning the territory above described, and give specific replies to all inquiries.

If afflicted with sore Eyes, use Thompson's Eye Water

FARMS FOR SALE ON CROP PAYMENTS J. MULHALL, Sioux City, Ia.

Soot as a Disinfectant.

Of the many cheap and simple disinfectants proposed for the use of the people one of the most effective is common soot. Soot is composed of pure carbon and is formed by the hot vapor of the hydrocarbon coming from burning fuel striking the cold walls of the chimney or stovepipe and condensing thereon. It is a very light, porous and impalpable powder and, like charcoal, which is the same element in a different form, possesses the property of absorbing and retaining a wonderful amount of gas. The great danger of disease about sewers, drains and other places is almost entirely due to gas given off by decomposing matter. If soot be sprinkled about these places it will absorb the foul gas.—London Mail.

A QUICK RECOVERY.

A Prominent Officer of the Rebeccas Writes to Thank Doan's Kidney Pills For It.

Mrs. C. E. Bumgardner, a local officer of the Rebeccas, of Topeka, Kan., room 10, 812 Kansas avenue, writes: "I used Doan's Kidney Pills during the past year, for kidney trouble and kindred ailments. I was suffering from pains in the back and headaches, but found after the use of one box of the remedy that the troubles gradually disappeared, so that before I had finished a second package I was well. I, therefore, heartily endorse your remedy."

(Signed) MRS. C. E. BUMGARDNER.

A FREE TRIAL—Address Foster-Milburn Co., Buffalo, N. Y. For sale by all dealers. Price, 50 cents.

Ever Notice It?

"Yes," remarked the man who occasionally lets out only an audible thought, "it is."

"What 'tis that is?" queried the party with the rubber habit.

"It is easier to cut an acquaintance than it is to carve a steak with a restaurant knife," explained the noisy thinker.

Macaroni Wheat.

Salzer's strain of this Wheat is the kind which laughs at droughts and the elements and positively mocks Black Rust, that terrible scorch!

It's sure of yielding 80 bushels of finest Wheat the sun shines on per acre on good Ill., Ia., Mich., Wis., O., Pa., Mo., Neb. lands and 40 to 60 bushels on arid lands! No rust, no insects, no failure. Catalog tells all about it.

JUST SEND 10c AND THIS NOTICE

to the John A. Salzer Seed Co., La Crosse, Wis., and they will send you free a sample of this Wheat and other farm seeds, together with their great catalog, worth $100.00 to any wide-awake farmer. [C. N. U.]

Where th · Trouble Was.

An Irishman who was not feeling well after having worked overtime at a Thanksgiving feast, dropped in to consult a pill dispenser. The latter began operations by feeling thep atient's pulse.

"Pfwat's th' good av feelin' me wrist, doctherr?" asked the son of Erin. "Faith an' it's in me sthomach th' throuble do be."

Mrs. Winslow's SOOTHING SYRUP for Children teething; softens the gums, reduces inflammation, allays pain, cures wind colic. 25 cents a bottle.

Beginning of the End.

"You can cook, I suppose?" remarked the young man who was cautiously feeling his way before declaring himself.

"No," she answered icily, "I never even attempted it. My parents never thought it would be necessary for me to seek a position as cook."

Around the World

"I have used your Fish Brand Slickers for years in the Hawaiian Islands and found them the only article that suited. I am now in this country (Africa) and think a great deal of your coats."

(NAME ON APPLICATION)

HIGHEST AWARD WORLD'S FAIR, 1904.

The world-wide reputation of Tower's Waterproof Oiled Clothing assures the buyer of the positive worth of all garments bearing this Sign of the Fish.

TOWER'S FISH BRAND

A. J. TOWER CO., Boston, U. S. A.

TOWER CANADIAN CO., LIMITED, Toronto, Canada.

353

PULSE of the PRESS

Billion and a half Congress. The watchdog of the treasury must be toothless.—New York Herald.

Grand Duke Vladimir is said to be a perfect wreck. If he isn't he will be when the Terrorists get through with him.—Memphis Commercial-Appeal.

Kansas is the home of the brave, and when it gets out of the Standard Oil Company's clutches it will be the land of the free.—Kansas City Times.

The only thing that the Senate does not amend is the scripture that Dr. Hale recites in the morning, and there is no telling when it will fall to on that.—New York Mail.

The Beef Trust will obey the Supreme Court mandate. Hereafter, instead of fixing the prices by agreement, the trust will fix them by mere accident.—New York American.

Carrie Nation has just denounced some of the Kansas State officials as "devils,' anarchists and hypocrites." Mr. Rockefeller is doubtless glad that someone has said it for him.—Washington Post.

Japan would be justified in addressing to the powers the question, What are you going to do about it? should they show any inclination to monkey with the fruits of victory.—New York Evening Sun.

A 16-year-old girl in Brussels came to grief after negotiating a promissory note for $65,000 without security. Evidently has the making in her of a Mrs. Chadwick when she grows up.—New York World.

If the spirit of boodle and of graft is to be found thus early in the Isthmian Canal Commission, what may we expect from the subordinate officials throughout the years of active operations?—Portland Argus.

The frequent occurrence of such affairs as that which cost the Grand Duke Sergius his life will sooner or later convince the Russian autocracy that ballots are preferable to bombs.—San Francisco Chronicle.

No age limit with reference to the employment of children has been established in Delaware, Georgia, Idaho and Nevada. And yet those States are considered old enough to vote.—Newport News Times-Herald.

With Wisconsin, Missouri and Oklahoma following Kansas on the trail of the Standard Oil Company, and Uncle Sam joining the procession, there is likely to be a pretty race, to say the least.—Nebraska State Journal.

There will soon be only one Territory inside the United States. Old Arizona, probably the first inhabited State of all those now in the Union, will stay out until she gets in on her own terms.—Birmingham Ledger.

John L. Sullivan's latest lecture proved a big failure. Making a person pay $2.50 to see the old fighter kill the English language was enough to cause everybody to "take to the woods."—Piedmont (W. Va.) Independent.

It used to be the case that when a man struck oil he struck a fortune, but the times have changed. The least part of it now is the striking of the oil. The thing is to strike the man who grants the rebates.—Chicago Inter Ocean.

When Kansas gets through cleaning up the Standard Oil Company it may occur to it that there are a lot more trusts needing attention, and that the tariff, even more than the freight rates, is responsible for the mischief.—Kansas City Star.

Sixty years and five days was the sentence of a military officer in the Philippines convicted of appropriating $1,500. He ought to have done his stealing after the style of the Shipbuilding Trust, and then he would not have been sentenced even to five days.—New York News.

According to the best advices that we have from St. Petersburg, it appears that the Czar would like to escape further trouble by establishing a few reforms, but he is afraid of further trouble if he does establish a few reforms. The bomb throwers in Russia are not all revolutionists.—Chicago Chronicle.

In cooking a church supper the other night several Camden men needlessly established a dangerous precedent, and one cannot help thinking that they would only be getting their just deserts by being compelled to hang around the kitchen stove and stew up the domestic hash three times a day.—Philadelphia Evening Telegraph.

The revelation that some of the Isthmian Canal Commissioners have been taking fees for their attendance at meetings of the Panama Railroad is not a pleasant one. It suggests the ease with which the "guinea-pig" habit may be adopted by otherwise respectable men when the temptation to do so presents itself.—San Francisco Chronicle.

Has a man real patriotism when he constantly does the things that tend to weaken the nation he claims to love? Our fathers had patriotism when they denied themselves for the sake of a national principle. They had patriotism when they sacrificed themselves in the great epochs of our past history. But it looks sometimes as if we of to-day had forgotten the very existence of our nation, or else persuaded ourselves that our acts have nothing to do with its welfare.—Columbia (S. C.) State.

PE-RU-NA CONQUERS CATARRH THE WORLD OVER.

The Population of the Earth is 1,400,000,000

One Million Die Annually of Catarrh.

ALL over the world Peruna is known and used for catarrhal diseases. The Peruna Girl has traveled 'round the globe.

Her face is familiar everywhere that civilization reaches.

Universally Praised.

From Africa to Greenland, from Manchuria to Patagonia, the face of the Peruna girl is familiar and the praises of Peruna as a catarrh remedy are heard.

Successful in North and South.

Peruna crossed the Equator several years ago, to find in the Southern Hemisphere the same triumphant success that has marked its career in the Northern Hemisphere.

A Standard.

Peruna is a standard catarrh remedy the world over.

It cures catarrh by eradicating it from the system.

Permanent Cure.

It obviates the necessity of all local treatment and its relief is of permanent character.

Without a Peer.

No other remedy has so completely dominated the whole earth as Peruna.

In Every Tongue.

In all languages its glowing testimonials are written.

In all climes the demands for Peruna increase.

An Extensive Laboratory.

To supply this remedy to the whole world taxes to the utmost one of the best laboratories in the United States.

A Word From Australia.

Walter H. Woodward, Bomadier Royal Australian Artillery, Hobart, Tasmania, writes:

"I suffered for several years with a distressing condition of the head and throat, caused by continual colds.

"My head and nostrils were stopped up most of the time and there was a discharge, and my sense of smell was affected badly.

"After two weeks' use of Peruna I found this condition quite changed, and so I continued to use this remarkable medicine for over a month.

"I am very glad to say that at the end of that time I was cured and felt in fine health generally, and am pleased to give Peruna my honest endorsement."

From Hawaii.

Prince Jonah Kalanianaole, delegate in Congress from Hawaii, writes from Washington, D. C., as follows:

"I can cheerfully recommend your Peruna as a very effective remedy for coughs, colds and catarrhal trouble."

A Cuban Minister.

Senor Quesada, Cuban Minister to the United States, writes from Washington, D. C., as follows:

"Peruna I can recommend as a very good medicine. It is an excellent strengthening tonic, and is also an efficacious cure for the almost universal complaint of catarrh."—Gonzalo De Quesada.

From All Quarters of the Globe.

We have on file thousands of testimonials like those given above. We can give our readers only a slight glimpse of the vast number of grateful letters Dr. Hartman is constantly receiving from all quarters of the globe in behalf of his famous catarrh remedy, Peruna.

Alabastine Your Walls

Just ask the doctor if there isn't danger of disease in your walls. Don't take our word for it—ask him. Make him tell you.

There is only one perfectly sanitary and hygienic wall covering. That is ALABASTINE — made from Alabaster rock—then colored with mineral colorings.

ALABASTINE is cleanly, because it is made from pure rock—Alabaster rock and pure water. It is not stuck on with sour paste nor smelly glue.

When your walls need covering, you don't need to wash ALABASTINE off. Just add another coat, for ALABASTINE is antiseptic as well as beautiful. The most beautiful decorations are possible with Alabastine.

Any decorator or painter can put it on. You could do it yourself. Insist on ALABASTINE being delivered in the original package, it is your only safeguard against substitution of worthless kalsomines. Write for beautiful tint card and free suggestions.

If your dealer can't supply you, send us his name, we will see that you have Alabastine

ALABASTINE COMPANY

Grand Av., Grand Rapids, Mich.

New York City

Her Little Roast.

"I was—aw—weading the other day about a twibe in Afwicka that—aw—eats wosted monkeys, doncher know," remarked young Softleigh. "Beastly dweadful, doncher thing, Miss Caustique?"

"Yes; but why should you care?" rejoined Miss Caustique. "You are not thinking of going to Africa, are you?"

TO CURE A COLD IN ONE DAY

Take Laxative Bromo Quinine Tablets. All druggists refund the money if it fails to cure. E. W. Grove's signature is on each box. 25c.

Fly in the Ointment.

"Poets, sir," remarked the shabby person with the unbarbered hair, as the editor handed back his manuscript, "are born."

"Well," rejoined the man behind the blue pencil, "there would probably be no objection to that if they would leave about nine-tenths of their poetry unmade."

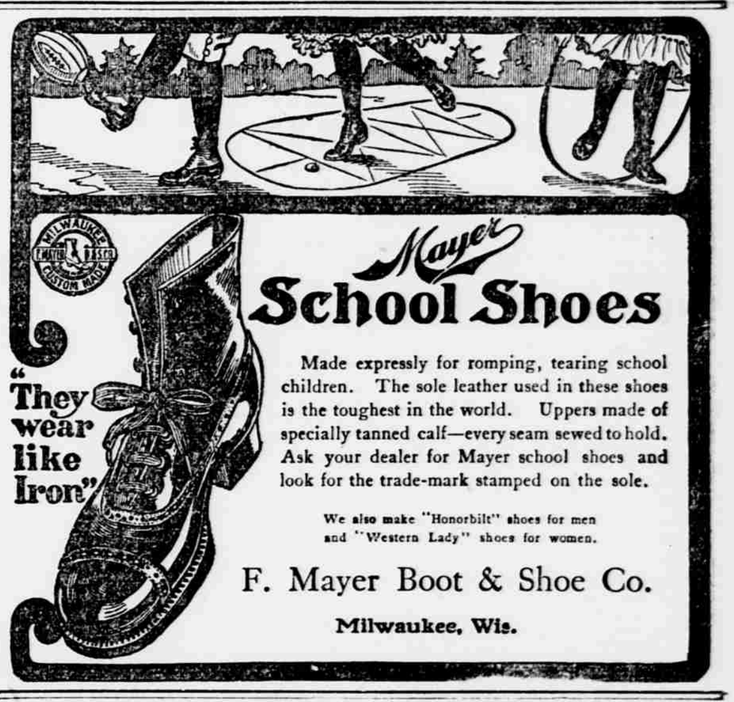

"They wear like Iron"

Mayer School Shoes

Made expressly for romping, tearing school children. The sole leather used in these shoes is the toughest in the world. Uppers made of specially tanned calf—every seam sewed to hold. Ask your dealer for Mayer school shoes and look for the trade-mark stamped on the sole.

We also make "Honorbilt" shoes for men and "Western Lady" shoes for women.

F. Mayer Boot & Shoe Co.

Milwaukee, Wis.

Sale Ten Million Boxes a Year.

THE FAMILY'S FAVORITE MEDICINE

Cascarets

CANDY CATHARTIC

10c. 25c. 50c.

THEY WORK WHILE YOU SLEEP

All Druggists

BEST FOR THE BOWELS

Please Read This

If you are a male person between 18 and 40 years of age and wish a luxuriant mustache or beard and have fuzz, down or small hairs to form a basis for growth I will guarantee you a heavy mustache or beard or refund your money. Send for Van Horn's Hair Phosphate. Price $1.00 prepaid. Address W. S. Van Horn, Dept. A., Suite 1521, 150 Nassau St., New York City, N. Y.

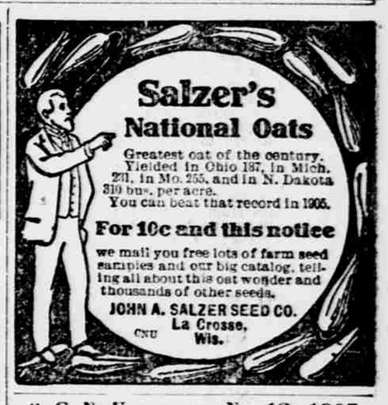

Salzer's National Oats

Greatest oat of the century. Yielded in Ohio 187, in Mich. 231, in Mo. 255, and in N. Dakota 310 bus. per acre. You can beat that record in 1905.

For 10c and this notice

we mail you free lots of farm seed samples and our big catalog, telling all about this oat wonder and thousands of other seeds.

JOHN A. SALZER SEED CO. La Crosse, Wis.

CNU

Let Common Sense Decide

Do you honestly believe, that coffee sold loose (in bulk), exposed to dust, germs and insects, passing through many hands (some of them not over-clean), "blended," you don't know how or by whom, is fit for your use? Of course you don't. But

LION COFFEE

is another story. The green berries, selected by keen judges at the plantation, are skillfully roasted at our factories, where precautions you would not dream of are taken to secure perfect cleanliness, flavor, strength and uniformity.

From the time the coffee leaves the factory no hand touches it till it is opened in your kitchen.

This has made LION COFFEE the LEADER OF ALL PACKAGE COFFEES.

Millions of American Homes welcome LION COFFEE daily. There is no stronger proof of merit than continued and increasing popularity. "Quality survives all opposition."

(Sold only in 1 lb. packages. Lion-head on every package.)
(Save your Lion-heads for valuable premiums.)

SOLD BY GROCERS EVERYWHERE

WOOLSON SPICE CO., Toledo, Ohio.

When

St. Jacobs Oil

The old monk cure, strong, straight, sure, tackles

Hurts, Sprains, Bruises

The muscles flex, the kinks untwist, the soreness dies out. Price 25c. and 50c.

S. C. N. U - - No. 12—1905

BEGGS' BLOOD PURIFIER CURES catarrh of the stomach.

25 CTS PISO'S CURE FOR CURES WHERE ALL ELSE FAILS. Best Cough Syrup. Tastes Good. Use in time. Sold by druggists. CONSUMPTION 25 CTS

PUTNAM FADELESS DYES

Color more goods brighter and faster colors than any other dye. One 10c package colors silk, wool and cotton equally well and is guaranteed to give perfect results. Ask dealer or we will send post paid at 10c a package Write for free booklet--How to Dye, Bleach and Mix Colors. MONROE DRUG CO., Unionville, Missouri