Its a New Store

..Our Stock is all New..

The Advo!

..Our Prices are Low..

We have just put in a new line of Fresh and up-to-date.....

Staple and Fancy Groceries

Our stock is elegant, our prices are low, and we are here to serve you. Come in and see us before placing your order.

We are located in A. E. Anderson's old stand, east of the Custer National Bank.

Respectfully yours,

LYELL & LYELL.

A Very Narrow Escape.

Last Thursday as A. G. Spencer was going out in the field with four horses to a harrow, three of his horses broke through the surface into an old well. They fell about fourteen feet before reaching the bottom. The second horse landed beside the first and the third on top of them. Fortunately each of the horse's went in backwards with heads up. Mr. Spencer called in his neighbors for help and inside of an hour and a half eighteen men were on the grounds. The earth was dug away so the horses could be pulled out. One of the horses was hurt in the coupling of the back but whether the injury will prove serious or not, has not yet developed. Neither of the other two were apparently hurt.

This well had been filled up for thirteen years and for several years had been farmed over. On Tuesday previous, Mr. Spencer had harrowed over the ground. There was no depression on the surface to indicate that the filling below had given away and the first warning Mr. Spencer had when his horses began falling. This should be a warning to others who have had old wells filled on their farms.

Custer County Boys Graduate

We notice from the commencement program of the State University that among the large number of graduates from that institution this year are Edwin F. and Arthur I. Myers, two of Custer county's highly respected young men.

They grraduated in the Broken Bow High Schools before entering the University. They are the sons of Mr. and Mrs. J. E. Myers of Georgetown. Mr. Myers was among the first settlers on the South Loup and was one of the first county commissioners of the county after its organization. The boys were born on the homestead, on which their parents still live, where they have an extensive farm and stock ranch. The REPUBLICAN congratulates Mr. and Mrs. Myers on the literary acheivements of their sons. They have a younger son in the University, who we understand is also making a good record. Of such boys parents have reason to feel proud.

WHEATOSE

Made in California.

2 lb. packages.

All high-class grocers.

If you take advantage of our

WALL PAPER

offerings, you will assuredly save money.

There is practically no limit to Colors and Designs. Our ridiculously low prices will make you an eager buyer. Borders to match the Sidewalls.

Decorators and Paper Hangers will find it greatly to their advantage by trading with us.

If you need any Anti-Constipation, Little Liver, Blood Restorative or Tonic Pills, don't fail to ask for DR. SCALES'—they are the Best. Don't fail to procure at our store a FREE copy of "The Naked Truth." You'll enjoy it.

A FULL LINE OF

DRUGS, CIGARS,
TOILET ARTICLES, PAINT,
OILS, ETC.

LEE BROS.,
Realty Block, Broken Bow, Nebr.

Projected Railway For Arnold.

Loup Valley People Planning to Build An Electric Line.

ARNOLD, Neb., June 7.—(Special.)—After much preliminary talk a meeting of citizens was held at Arnold and fairly well represented the various interests of this section. Among those present was Jacob Miller, who represents and is largely interested with the Denver and Cheyenne capitalists, who recently bought the extensive tripolite deposits near Arnold. Without much effort a sufficient amount was secured to incorporate a company to construct an electric line which will be done under the name of the Loup Valley Electric Railway company, and it is proposed to capitalize at $1,000,000. The first step in the plan is to secure the services of an engineer to gauge the water power that may be available from the Loup river at this point, and sufficient funds were quickly guaranteed for this purpose. A plan was discussed that the land for five miles adjacent, and which would be directly benefited by an electric line, be asked to contribute to a pro rata amount per acre of the capital stock, aside from what may be secured by township bonds and from the feeling of the ones present, many of whom have despaired of ever getting transportation lines into this section, it seemed probable that a large amount could be raised by that means, as an electric line would no doubt enhance land values from 50 to 150 per cent an acre.

The route of the proposed line which seems preferable would be to connect with the B. & M. at Broken Bow, the county seat, which would put this section in quick communication with the outside world and would insure a paying passenger and freight traffic.

Jacob Miller acted as chairman, A. G. Hoffman as secretary and W. C. Beltz as treasurer of the meeting, and much enthusiasm was aroused. Another meeting was called for Saturday, June 18, at which it is expected something tangible will be accomplished in the way of further organization. In the meantime the various committees appointed will be busy bringing the project to a focus.—Omaha Bee.

Acute Rheumatism.

Deep tearing or wrenching pains, occasioned by getting wet through; worse when at rest, or on first moving the limbs and in cold or damp weather, is cured quickly by Ballard's Snow Liniment. Oscar Oleson, Gibson City, Illinois, writes, February 16, 1902; "A year ago I was troubled with a pain in my back. It soon got so bad I could not bend over. One bottle of Ballard's Snow Liniment cured me." 25c, 50c, $1.00. Ed. McComas, Broken Bow and Merna.

CALLAWAY.

Attorneys Brega and Moore are in Broken Bow this week, attending court.

Mrs. D. L. Hopkins and Mable Shipley are visiting friends in Broken Bow this week.

The celebration in Callaway this year promises to be the best in the history of the town.

O. D. James is hauling the lumber for his new residence on the tract of ground adjoining the town on the west.

Mrs. H. H. Andrews and daughter Louise departed last week to spend the summer at their old home in Maine.

Woodford Oliver has resigned his place as carrier of the Callaway-Over mail, and Oscar Eubank has been installed in his place.

J. V. Hawkins, formerly county attorney of Logan county, now located at Shelton, is in the city this week in the interests of the Banker's Life Insurance Company.

After a week's rainy and cloudy weather, the sun has come out bright and warm, and one can almost hear the crops grow. The weeds, especially, are making good progress.

Miss Christine Springer, who has been holding a position in the dry goods department of Moran's store for the past seven months, departed on Monday's stage for a visit with her parents in Broken Bow.

The Callaway post office has received a general overhauling both inside and out. New boxes have been secured, the partition in the building knocked out, and the office now occupies the entire building, which makes a much more pleasant place for both patrons and postmaster.

On Thursday night of last week an attempt was made to break in the saloon at this place, and but for a bar across the back door the attempt would have been successful. The lock was broken, but the bar kept the intruders from gaining admittance. It is supposed that a fresh supply of wet goods were all that was wanted.

Contractor Hibberd of Kearney, is in the city this week, figuring on the new brick building, which is to be erected on Kimball street by the Seven Valleys Bank and H. H. Andrews. We understand that work will begin on same as soon as the brick can be secured. The front of the building is to be of pressed brick, and as these have to be shipped from Minneapolis, the work will be delayed until they can be received. The building promises to be a credit to the town.

ROUND VALLEY.

Mrs. Weinmen's new addition to her dwelling house will soon be completed.

Last Thursday Mary Engelsgjerd and Inger Ottun made a visit to Jim Smets' family.

BORN—A girl to Mr. and Mrs. Adolf Ellingson last week. Adolf don't forget the cigars.

Maude Wilhoit got married last Wednesday. The scribe has not learned the new name.

Ran Sargent has erected a cream station at this place, taking cream every Wednesday and Saturday.

Ole Johnson and wife left last Tuesday for a trip to Newman's Grove to take in the Synod of the Norweigan Luthern church which is in session there now.

On the 19th of May, Jim Smets and wife, was up to the valley and got their twins baptised. Merl Doty had also his two boys baptised at the same time by Rev. Gudmundson.

Last Saturday afternoon Sand Creek's nine crossed bats with the Round Valley boys on the Round Valley diamond. A large crowd witnessed the game. The score stood 23 to 26 in favor of the Round Valley boys.

ORTELLO.

Geo. Hughes was in Ortello, Sunday.

F. C. Embree is having his house plastered.

Elt Beals and wife visited near Anselmo Sunday.

J. A. Moore spent Sunday with Dick Hempstead's.

A. D. Hunt, wife and son went to Broken Bow, Saturday.

E. D. Beals and C. D. Day were in Broken Bow, Monday.

Sunday School will begin promptly at 10:00 a. m. next Sunday.

W. J. Wilson's baby was quite sick last week but is better now. Dr. Morrow was in attendance.

Millard Hill is threatened with typhoid fever, we understand. Hope he will be able to steer around it.

We are having splendid weather for small grain and grass, but the corn would like a little more sunshine.

W. V. Davis and family of Nebraska City, are now located in Ortello. They are occuping the Staats house.

The Misses Hunt returned to Ortello Saturday, after a nine-months absence while attending school at Broken Bow. Their many friends are delighted to have them back.

The Dorcas Society was entertained at the home of Mrs. Davis last Wednesday. A delicious dinner was served and the afternoon spent in social chat. Only a few ladies were present.

The Methodist Episcopal churches of Merna, Anselmo, Cliff and Maple Grove will hold union services at Ortello Chapel, June 12, it being the fiftieth anniversary of Methodism in Nebraska. A basket dinner will be held in the trees near the church and the Ortello people are asked to join them at dinner. We are glad to extend to the visitors a welcome.

That Throbbing Headache

Would quickly leave you, if you would use Dr. King's New Life Pills. Thousands of sufferers have prove their matchless merit for Sick and Nervous Headaches. They make pure blood and build up your health. Only 25 cents, money back if not cured. Sold by Lee Bros., druggists.

Church Services.

CHRISTIAN CHURCH.

We would be pleased to have you attend these services once and continue if you can find something helpful in such attendance. Sunday School at 10 a. m. Sermon and communion at 11 a. m. Y. P. S. C. E. at 6:30 p. m., followed by a practical discourse at 7:30 p. m. Prayer meeting at 7:30 each Thursday evening. Special music by church members is a pleasant feature of these services.

Jesse R. Teagarden, Pastor.

M. E. CHURCH.

Sunday will be a day of special interest at the M. E. church. At the morning hour a number of infants are to be baptised. In the evening the pastor will continue the description of his western trip. Subject, "California and the General Conference." Special music at both of these services.

Geo. P. Trites, Pastor.

Fred Schultze of Scandia, is in the city this week attending court as juror. This office acknowledges a friendly call.

BUSINESS POINTERS.

J. C. Moore, abstracting. 2tf

Yard wide percales, 9 cents at the Racket Store. 46tf

Take your cream to P. J. Simonson.

Dr. Barns, the eye doctor will be at the Grand Central Hotel Friday, 24th. Call early. 52-2

Call at Scanlon & Fessenden's restaurant for lunch or square meal. They are prepared to serve you in first class style.

FOR SALE—Fifty head of cows with calves by their side, at my place three miles east and one south of Arnold. O. J. LIFE,
50-52 Arnold, Nebr.

Have your work done and have it done right by a competant decorator. A. C. Hapgood does this work and guarantees. Headquarters, Grand Central.

The Star Grocery is closing out all house plants below cost.

FOR SALE—Town lots and a few five acre lots in this city. —Allen Reyner.

STRAYED—From my place May 16, two dark iron gray colts, one yearling, the other two year old, with wire cut on right leg. Any information leading to their recovery will be appreciated.
C. F. GRABERT,
50-52 Merna, Neb.

Scanlon & Fessenden at the Keelin lunch counter, are prepared to furnish you a first class meal on short notice. 52tf

WANTED—A good second hand organ suitable for a church. Address, box 226, Merna, Neb.

Squires Bros., have the largest stock of fly nets ever brought to Broken Bow. 51tf

Duroc Jersey pigs from recorded stock, $10 apiece, at weaning time up to 15th of July.
51-4 STEPHEN WILCOX.

J. C. Bowen pays the highest market price for cream. Call see him and be convinced. 45tf

If you want fly nets see Squires Bros. 51tf

FOR SALE—3 Registered Red Poll Bulls. JAMES BOGGS,
3 miles north Weissert.

Brilliantine in cream and colors at the Racket Store. 46tf

Cabbage and tomatoe plants at the Star Grocery. 48tf

WANTED—Men with families. Fair price and good houses.
WEST UNION MILLING CO.
34tf West Union, Neb.

Nice fresh oranges, lemons, bannanas, cabbage, onions, lettuce, sweet potatoes, and everything on the market at the Star Grocery. 48tf

The Central Nebraska Stock Growers Association manufacture lime and sulphur Concentrated Dip, made strictly by Government Formula. One barrel makes 400 to 500 gallons for vat use. Price $8.00. Address,
CENTRAL NEBRASKA STOCK GROWERS ASSOCIATION,
Broken Bow, Nebraska.

Drs. Davis and Farnsworth of Grand Island, have in their office all the latest apparatus used in the treatment of Chronic diseases, including Static, Faradic, and Galvanic Electricity and X-Ray instruments. Vibratory Massage. Hot air baths for treatment of Chronic Rheumatism, Kidney and Liver diseases. The Minin Violet light for treatment of Chronic Skin diseases and every other instrument required in making a scientific examination and giving proper treatment. The Doctors make no charge for first consultation. 34tf

Ayer's

Sometimes the hair is not properly nourished. It suffers for food, starves. Then it falls out, turns prematurely gray. Ayer's Hair Vigor is a

Hair Vigor

hair food. It feeds, nourishes. The hair stops falling, grows long and heavy, and all dandruff disappears.

"My hair was coming out terribly. I was almost afraid to comb it. But Ayer's Hair Vigor promptly stopped the falling, and also restored the natural color."
MRS. E. G. K. WARD, Landing, N. J.

$1.00 a bottle. All druggists. J. C. AYER CO., Lowell, Mass.

for

Poor Hair

Everybody go to Squires Bros.

Money to loan on improved farms.—R. G. MOORE, Gleim Block. 41tf

If you want your heifers spayed, Dr. W. H. Cole is at your service. Now is the time. -52

See those fine prize dishes given away free at the Star Grocery. 48tf

Low shoes, Oxford's and Sandals at the Racket Store. 46tf

Dr. Barnes, Friday the 24th.

Insurance that insures.
38tf R. G. MOORE.

Fresh fruits and vegetables, always on hand at the Star Grocery.

White waistings at the Racket Store. 46tf

FOR SALE OR TRADE—One U. S. cream separator.
40tf A. H. STUCKEY.

Fine Batiste at 10 at the Racket Store. 46tf

WANTED—A competant girl to do general house work.
45tf MRS. JAMES LEDWICH.

For the latest styles of wall paper go to J. C. Bowen's. His prices are right. 45tf

Legal Notices.

ORDINANCE NO. 43.

An ordinance fixing the amounts of the salaries of city councilmen, city marshal and street commissioner and consolidating the two last named offices, and providing a fine and penalty for resisting or abusing any peace officer of said city, and providing a penalty for betting any money or anything of value on any horse race, base ball game or other athletic game or games, and providing a penalty for any person who shall unlawfully assault or threaten another in a meanacing manner or who shall unlawfully strike or wound another, and to repeal sections 2 and 4 of ordinance No. 19 of the city of Broken Bow, which was passed, adopted and approved and ordered published March 23rd, 1904.

Be it orddained by the Mayor and Council of the city of Broken Bow:

Section 1. The councilmen of the city of Broken Bow shall each receive the sum of $50.00 per year for their services as such councilmen to be paid in quarterly installments at the end of each quarter and the city marshal and street commissioner, which said offices are hereby consolidated, shall receive for his services the sum of $50.00 per month, to be paid at the end of each and every month.

Section 2. Every person who shall within the corporate limits of the city of Broken Bow bet any money or other thing of value upon upon any horse race, base ball game or other athletic game or games shall, upon conviction, be fined in any sum not less than $10.00 and not exceeding $100.00, and shall stand committed to jail until such fine and costs be paid.

Section 3. Every person who shall resist or abuse any peace officer of this city in the proper discharge of his duties, the person so offending shall be fined in any sum not less than $10.00 nor more than $100.00 or shall be imprisioned in jail not exceeding 3 months at the discretion of the court and where, in such case a fine is imposed the defendant shall stand committed to jail until such fine and costs are paid.

Section 4. If any person shall unlawfully assault or threaten another in a menacing manner or shall unlawfully strike or wound another within the city of Broken Bow, the person so offending shall, upon conviction thereof before the Police Judge of said city, be fined in any sum not less than $10.00 and not more than $50.00 at the discretion of the court and in the event of the imposition of the fine as provided by this section, he shall stand committed to jail until such fine and costs are paid. Provided, that a conviction under this section shall not relieve the person convicted from liability to respond in damages at the suit of the injured party.

Section 5. Sections 2 and 4 of Ordinance No. 19, passed, adopted, approved and ordered published March 23rd, 1904, are hereby repealed, provided, however, that said repeal will not effect any suit or suits or offence heretofore committeed under said sections 2 and 4.

Section 6. This ordinance shall take effect and be in force from and after its passage, approval and publication according to law.

Passed, adopted, approved and ordered published this 8th day of June, 1904.
G. W. APPLE, Mayor.
52—61 R. D. PICKETT, City Clerk.

PUBLIC LAND SALE.

Notice is hereby given that in pursuance of instructions from the commissioner of the general land office, under authority vested in him by section 2455, U. S. Rev. Stat., as amended by the act of congress approved February 26, 1895, we will proceed to offer at public sale on the 25th day of June, next, at this office, the following tract of land, to-wit: NW¼ Ne¼ section 24, township 19, N. range 20, west. And all persons claiming adversely the above described lands are advised to file their claims in this office on or before the day above designed for the commencement of said sale, otherwise their rights will be forfeited.
Dated this May 24, 1904.
50-3—52 JAMES WHITEHEAD, Register.

NOTICE OF APPLICATION FOR LIQUOR LICENSE.

Notice is hereby given that the petition of William Wiseman for a license to sell liquors in the village of Mason City, Nebraska, is on file with the village clerk of said village; that the same is signed by a majority of the resident freeholders of said village; that on the 18th day of June, 1604, the said William Wiseman will make application before the board of trustees of said village praying that license be granted him to sell malt, vineous and spirituous liquors at and within said village on lot 3, in block 5, for the muncipal year commencing May 1st, 1904. Any objection to the same should be made in writing with the village clerk prior to the meeting or at the session of said board of trustees on the 18th day of June, 1904.
WILLIAM WISEMAN, Applicant.
49-1—51 M. L. LAMB, Village Clerk.

ROAD NOTICE.

To whom it may concern:

The commissioner appointed to view a road petitioned for by D. L. Herrick, etal, a road commencing at the half section corner on the north line of section No. 3-15-21, and running thence south two miles to the south line of section No. 10; thence south on same line 80 rods more or less. Also to vacate that portion of road No. 638, commencing at the ¼ corner on the west line of section 10, north to the northwest corner of said section 10, all in township 15, range 21, has reported in favor of the establishment and vacation thereof, and all objections thereof, or claims for damages, must be filed in the county clerk's office on or before noon of the 10th day of August, 1904, or such road will be established and vacated without reference thereto.

In witness whereof, I have hereunto set my hand and seal of said county, this 6th day of June, 1904. GEO. W. DEWEY,
52-3—60 County Clerk.

ROAD NOTICE.

To whom it way concern:

The Commissioner appointed to view a road petitioned for by J. P. Lodge, etal, a road commencing at or near the south east corner of the south west ¼ of section 36, Township 18, Range 24, bearing some what northerly, but generally in a westerly direction, intersecting main line of road to Merna to a point about 80 rods west of the south east corner of Section 33, Township 18, Range 24, and to vacate the road on south section line of Sections 36 and 35, Township 18, Range 24, has reported in favor of the establishment and vacation thereof, and all objections thereto, or claims for damages, must be filed in the County Clerk's office on or before noon of the 19th day of July, 1904, or such road will be established without reference thereto.

In Witness Whereof, I have hereunto set my hand and seal of said county, this 17th day of May, 1904. GEO. W. DEWEY,
49-52—50 (SEAL) County Clerk.

ROAD NOTICE.

To whom it may concern:

The commissioner appointed to view a road petitioned for by G. R. Russom, etal, a road commencing at the section corner between Sections 25 and 35 and 36 thence north three miles on Section line or as near thereto as is practicable to where said road intersects a laid out road on Section line about 70 rods south of Section corner between Sections 1 and 2 in Township 17, Range 21, the above road to be a forty foot road, has reported in favor of the establishment thereof, and all objections thereto, or claims for damages, must be filed in the County Clerk's office on or before noon of the 19th day of July, 1904, or such road will be established without reference thereto.

In Witness Whereof, I have jerennto set my hand and seal of said county, this 17th day of May, 1904. GEO. W. DEWEY,
49-52—49 (SEAL) County Clerk.

NOTICE OF FINAL SETTLEMENT.

In county court of Custer county, Nebraska.

To the creditors and heirs, and to all who are interested in the estate of Orson B. Galusha, Deceased.

Take notice, That Mary J. Galusha, executrix, of the aforesaid Estate, has filed a report of her doings as such, and asks that the same be approved, and that she be discharged from further obligation therein, and that the county judge make an order in the distribution of the assets belonging to said estate, decreeing and declaring the same vested in Mary J. Galusaa under the will and that all debts are barred by the statutes and that the said estate is fread and discharged therefrom, and to grant such other relief as may be deemed necessary in the final settlement of said estate. Said matter has been set for hearing on the 2nd day of July, 1904, at 10 o'clock a. m., at the county court room, in Broken Bow, Nebraska, at which time and place all parties interested may appear and be heard concerning the same.

Dated May 2nd, 1904. J. A. ARMOUR,
51-2—58 (SEAL) County Judge.

NOTICE OF FINAL SETTLEMENT.

In county court of Custer county, Nebraska.

To the creditors and heirs of the estate of Michael A. Resler, Deceased.

Take notice, That Wesley Tracy, executor of the aforesaid estate, has filed a report of his doings as such, and asks that the same be approved, and that he be discharged from further obligation therein, and that the county judge make such order as to the distribution of the assets belonging to said estate as may seem just and equitable and as the will provides; and to assign the dower of the widow herein, designate the heirs entitled to a share in said estate, and to grant such other relief as may be deemed necessary in the final settlement of said estate. Said matter has been set for hearing on the 2nd day of July, 1904, at 10 o'clock a. m. at the county court room in Broken Bow, Nebraska, at which time and place all parties interested may appear and be heard concerning the same. Dated May 31st, 1904.
51-2—59 (SEAL) J. A. ARMOUR, County Judge.

PUBLIC LAND SALE.

Notice is hereby given that in pursuance of instructions from the commissioner of the General Land Office, under authority vested in him by Section 2455, U. S. Rev. Stat., as amended by the act of Congress approved Feb. ary 26, 1895, we will proceed to offer at public sale on the 1st day of July, 1904, next, at this office at 10 o'clock a. m., the following tract of land, to-wit: The northwest quarter of the southeast quarter of Section 22, Township north, Range 20 west. Any and all persons claiming adversely the above described lands are advised to file their claims in this office on or before the day above designated for the commencement of said sale, otherwise their rights will be forfeited. W. A. GREEN, Register.
ALVA E. KENNARD, Receiver.
Date, May 23, 1904. 51-2—58

United States Land Office,
Broken Bow, Nebraska, May 24, 1904.

Notice is hereby given that the following-named settler has filed notice of his intention to make final proof in support of his claim, and that said proof will be made before register and receiver at Broken Bow, Nebraska, on June 27, 1904, viz: WILLIAM M. HARRELL of Hoosier, Nebraska, for the H. E. No 977, Sw¼ Section 26, Township 20 North, Range 23 West. He names the following witnesses to prove his continuous residence upon and cultivation of said land, viz: Thomas T. Winchester, Cornelius Bohart, Elias B. Johnson, Charles M. Bohart, all of Hoosier, Nebraska.
50-2—54 JAMES WHITEHEAD, Register.

United States Land Office,
Broken Bow, Neb., May 24, 1904.

Notice is hereby given that the following-named settler has filed notice of his intention to make final proof in support of his claim, and that said proof will be made before Register and Receiver at Broken Bow, Neb., on June 27, 1904, viz: THOMAS T. WINCHESTER, of Hoosier, Nebraska, for the H. E. No. 961, Se¼ Section 19, Ne¼ Section 30, Township 20 North, Range 25 West. He names the following witnesses to prove his continuous residence upon and cultivation of said land, viz: William M. Harrell, Cornelius Bohart, Elias B. Johnson, Charles M. Street all of Hoosier, Nebraska. JAMES WHITEHEAD,
50-2—55 Register.

United States Land Officers,
Broken Bow, Nebraska, May 24, 1904.

Notice is hereby given that the following-named settler has filed notice of his intention to make final proof in support of his claim, and that said proof will be made before Register and Receiver at Broken Bow, Nebraska, on June 27, 1904, viz: CORNELIUS BOHART of Hoosier, Nebraska, for the Se¼ Section 25, Township 20 North, Range 24 West. He names the following witnesses to prove his continuous residence upon and cultivation of said land, viz: William Harrell, Thomas T. Winchester, Charles M. Street, Elias B. Johnson, all of Hoosier, Nebraska. JAMES WHITEHEAD,
50-2—53 Register.

Go to Racket Store for fine ginghams and chambrays. 46tf

.....Herd Headed By.....

Crimson Scott, No. 177,035.

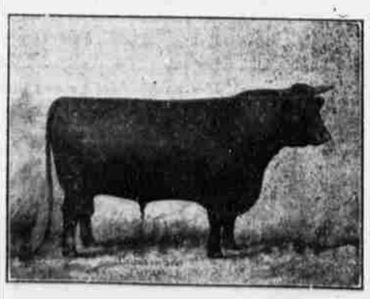

J. G. BRENIZER, Breeder of

Pure Scotch and Scotch Topped Short Horn Cattle. My herd numbers 40 cows. Will compare in breeding and quality with any west of Chicago. My experience has taught me that to give good satisfaction, breeding cattle must be raised in this altitude. I expect to raise them here the equal of anything raised in the U. S. I now have 25 bulls suitable for this, and next year's service. My cows weigh from 1400 to 2000 pounds. Come and see them.