SANTA CLAUS SOAP—MADE ONLY BY
N.K. FAIRBANK & Co. CHICAGO.

A. D. BUCKWORTH, Prest. C. F. IDDINGS, Vice-Prest. J. E. EVANS, Cashier, S. GOOZEE, Asst. Cash

North Platte National Bank,

NORTH PLATTE, NEBRASKA.

Paid up Capital, - - - - $75,000.

DIRECTORS:

E. W. HAMMOND, O. M. CARTER, J. E. EVANS,
C. F. IDDINGS, M. C. LINDSAY, M. OBERST,
A. F. STREITZ, H. OTTEN, A. D. BUCKWORTH.

All business intrusted to us handled promptly, carefully, and at lowest rates.

Closing -:- Out -:- Sale

BOOTS and SHOES

I will close out my entire stock of Boots and Shoes at a GREAT SACRIFICE. Wishing to quit the business I will give bargains on all goods in stock. Some of the best goods made in this couniry will be

SLAUGHTERED.

Our goods are all the very best. No shoddy in stock. Call in for Bargains, for you never bought Good Goods for such prices.

I offer at a bargain the entire stock and fixtures to anyone desiring to engage in the Boot and Shoe trade. The reason for selling is that other enterprises engage my attention. Call for bargains at

Otten's Boot & Shoe Store

LUMBER AND COAL.

C. F. IDDINGS,

LUMBER, Lath, SASH, BLINDS, DOORS, Etc.
LIME AND CEMENT.

Rock Springs Nut,
Rock Springs Lump.
Pennsylvania Anthracite,
Colorado Anthracite
AND
Colorado Soft
COAL.

YARD ON R. R. TRACK WEST OF DEPOT,

JOS. F. FILLION,

PLUMBING,

Steam and Gas Fitting.

Cesspool and Sewerage a Specialty. Copper and Galvanized Iron Cornice. Tin and Iron Roofings.

ESTIMATES FURNISHED.

Repairing of Kinds will receive Prompt Attention.

Locust Street, Between Fifth and Sixth,

North Platte, - - - - Nebraska.

"Seeing is Believing."

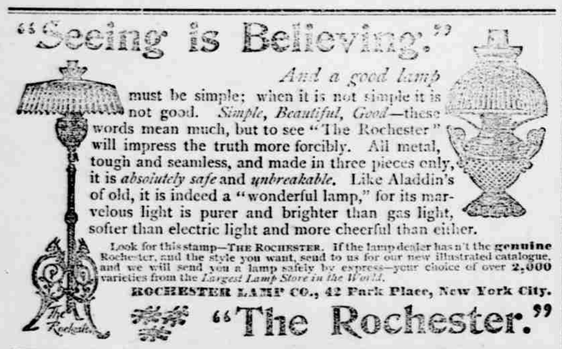

And a good lamp must be simple; when it is not simple it is not good. *Simple, Beautiful, Good*—these words mean much, but to see "The Rochester" will impress the truth more forcibly. All metal, tough and seamless, and made in three pieces only, it is *absolutely safe* and *unbreakable*. Like Aladdin's of old, it is indeed a "wonderful lamp," for its marvelous light is purer and brighter than gas light, softer than electric light and more cheerful than either.

Look for this stamp—THE ROCHESTER. If the lamp dealer has n't the **genuine** Rochester, and the style you want, send to us for our new illustrated catalogue, and we will send you a lamp safely by express—your choice of over 2,000 varieties from the *Largest Lamp Store in the World.*

ROCHESTER LAMP CO., 42 Park Place, New York City.

"The Rochester."

F. J. BROEKER,

Merchant Tailor,

CLEANER AND REPAIRER

LARGE STOCK OF PIECE GOODS,

embracing all the new designs, kept on hand and made to order.

PERFECT FIT GUARANTEED.

PRICES LOWER THAN EVER BEFORE

Spruce Street, between Fifth and Sixth.

AN ALL AROUND DECEIVER.

The Calcium Light of the Past Turned on a Delinquent Bridegroom.

CORTLAND, N. Y., Sept. 21.—Edward Hamon of Homer, the son of a prominent church member, was to have married Minnie Johnson of Truxton Friday evening. The lady in question is very attractive, blonde and but 19 years old. Everything was in readiness for the wedding Friday evening, supper, minister. guests, etc., but Hamon failed to appear. He was waited for until 10 o'clock, when the company dispersed. The expectant bride was crazed with grief and shame. It has since been learned that Hamon ran away to avoid marrying Miss Johnson, and his previous career has been laid bare. He was on one occasion arrested for breach of promise on complaint of a young lady of Albany, but the matter was settled out of court. A lady in Marathon is after him on a similar charge, while the father of a Brewery Hill girl wants him for abducting his daughter and keeping her in Binghamton for three months. He is an all around deceiver. Hamon it about 30 years old and is of a very sanctimonious appearance. His whereabouts are unknown.

An Innocent Man Convicted.

SAN FRANCISCO, Sept. 21.—Sidney Bell, recently convicted of the murder of Samuel Jacobson, a merchant of this city, who was mysteriously shot on the night of Aug. 16, 1890, is probably innocent. Chas. Schmidt, one of the principal witnesses against Bell, has made a confession admitting that all his testimony at the trial was false. Bell's attorneys say they have a witness who will swear that the murder was committed by a gambler named Max Schwartz, who had been visiting Jacobson's sister. Jacobson forbade him the house, and finding him on the night of the murder tried to eject him and was shot by Schwartz.

Fear of the Penitentiary.

CHICAGO, Sept. 21.—The Herald says: Fear of the penitentiary is what induced Miss Gertrude Potter to discard young Rust and take Mr. Daniels of New York "for better or for worse" in the presence of Dr. Stryker. It may be said the ceremony was performed merely "for the look of thing"—for the purpose of stopping wagging tongues and reassuring as to there being no scandal—but a significant message from New York to the Potters stating that Gertrude could be punished for bigamy is said to have played a most important part in bringing about the wedding.

All Excitement in Oklahoma.

GUTHRIE, Sept. 21.—Yesterday had little semblance of Sunday. All day the streets were crowded with prairie-schooners, carriages, horsemen and foot passengers, all jammed into a shouting, struggling, hurrying mass. At the negro settlement of Langston there are 2,000 negroes, all armed and on the road. All of these negroes are determined to have a claim or fight. On every side of the reservation the line is one continuous camp and the number of people in waiting is fully thirteen thousand.

Killed His Wife While Drunk.

WILMINGTON, Del., Sept. 21.—Howard Cooling, 35 years old, a carriage finisher, while drunk killed his wife Selia, 33 years old. He says she called him a drunken bummer and he struck her with a mustard bottle. There is no evidence of this blow, but physicians think Cooling choked her to death, as marks found on her throat and blood from the mouth show this. Cooling confessed the deed and gave himself up at the police station. They had been married twelve years and had two children.

Jockey Stoval Shoots His Man.

PHILADELPHIA, Sept. 21.—Alexander Robinson, a clerk in the sheriff's office, was shot and seriously injured by the well-known colored jockey, Stoval, on the ferryboat from Gloucester to this city. Stoval was on the boat in company with two white women when Robinson made some remark which the negro resented. A quarrel ensued during which the shot was fired. The bullet struck Robinson in the left breast, inflicting a dangerous wound. Stoval was arrested.

Anti-Wagner Agitation in France.

LONDON, Sept. 21.—A dispatch from Paris says rumors are current that a Republican ex-minister is supplying money for the anti-Wagner agitation, with a view to discrediting the government and compelling the authorities to confess themselves vanquished by public sentiment in upholding the Germans. The dispatch says that the statesmen in question is either Lockroy, Thibaudin or Godlet, readers being left to guess which of the three is the man.

Larry Corcoran Dead.

NEW YORK, Sept. 21.—"Larry" Corcoran, the once famous pitcher of the Chicago base ball club, and for two seasons a member of the New York club, died at his home in Newark, N. J., of typhoid fever. He was 36 years old. He leaves a widow and two children.

Alleged Pension Extravagance.

WASHINGTON, Sept. 21.—Feeling is growing stronger in the Grand Army of the Republic against the excessive pension legislation and the numerous frauds perpetrated under it. There is an unwritten chapter of history in connection with the last Grand Army reunion at Detroit. That meeting was not characterized by the demands for more liberal pensions which were made at previous meetings. The explanation is interesting. Notice was quietly served that if the attempt was made to committ the Grand Army to any more extravagant pension measures the issue would be raised and a split would occur. Some of the best men in the Grand Army were prepared to leave the organization if it went any further in pension extravagance and to raise the banner of pension reform. The idea of the promoters is twofold. They desire to check general pension legislation, and they also propose to weed out the fraudulent pensioners. It is hoped that this movement will acquire such headway by the time of the reunion in Washington next year that the Grand Army may be committed to the work. A revolution in sentiment among the veterans is progressing with considerable rapidity. It is claimed that there are being carried on the rolls thousands of pensioners who are not entitled to be there.

Cincinnati's Suicide Epidemic.

CINCINNATI, Sept. 21.—At 4:30 a. m. the dead body of a man about 27 years was found lying on the ground at the corner of Bellevue and Conroy streets. He was dressed in a dark suit and by his side was found a 38-calibre revolver with one chamber empty. He had shot himself. The remains were taken to a morgue. Two letters addressed to Alphonso Keck, the man who committed suicide Saturday, were found in his pocket, but his identity has not been fully established.

Wm. Amlung, aged 36, a woolen hoisery manufacturer, 568 Main street, committed suicide by shooting himself in the right temple with a revolver in his room. No cause is known.

When compelled to travel all night, the Siberian natives always make a practice of stopping just before sunrise and allowing their dogs to go to sleep. They argue that if the dog goes to sleep while it is yet dark and wakes up in an hour and finds the sun shining, he will suppose that he has had a full night's rest, and will travel all day without thinking of being tired. One or even two hours' stop at any other time is perfectly useless, as the dogs will be uncontrollable from that time forward until they are permitted to take what they think a full allowance of sleep.—St. Louis Republic.

Consultation Free.

IF YOU SUFFER

After reading this IT IS YOUR OWN FAULT.

Medical, Electrical and Surgical

SPECIALISTS.

Electricity is the Germ of Life.

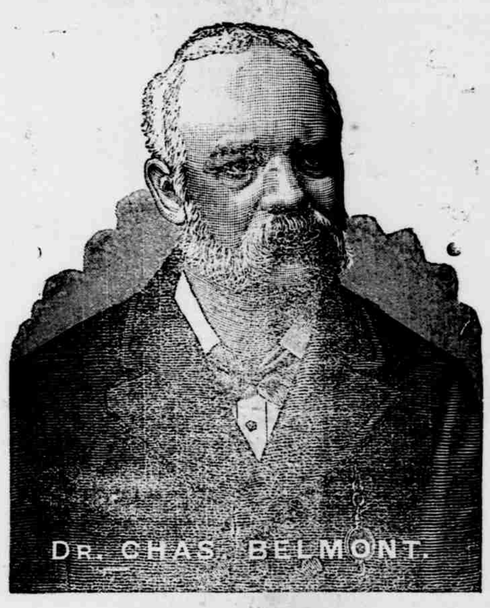

The Celebrated English Electrician and Optician. The only practitioner in America who administers electricity, animal magnetism, and massage in one treatment. He guarantees to cure Rheumatism, Ecema, Paralysis, Neuralgia and all nervous diseases, both male and female. The Doctor passes the electricity through himself before reaching the patient, thereby avoiding all shocks, and rendering the treatment such that the weakest and most delicate person will enjoy, thereby imparting the greatest possible benefits:

OFFICE AND PARLORS:

NEBRASKA HOUSE,

Open Thursday Next.

J. L. GARNER, M. D.

[Three Diplomas.]

Pysician and Surgeon.

He guarantees to cure all diseases pertaining to the

Eye, Ear, Nose and Throat.

The Blind to See! The Deaf to Hear!

He is here with special and specific remedies. He radically cures the following Chronic Diseases: Catarrh, no matter how long standing, Deafness, Inflamed or Granulated eye lids, Cross Eyes straightened in one minute without pain, Bronchitis, Asthma, Hemorroids or Piles, Fistula permanently cured without the use of the knife or loss of time. Liver, Kidney and all affections of the Urinary Organs.

To Ladies Especially.

Dr. Garner holds a special diploma for the treatment of Falling Womb, Ulceration, Whites, Irregular Menses, and all female troubles. Barreness removed.

Private Diseases.

All private diseases, no matter how long standing, quickly and permanently cured. We have made a special study of private diseases for years and promise positively to cure syphilis, gonorrhea and restore lost manhood, and cure all blood and skin diseases. Shrunken organs restored to their natural size. Teeth extracted free and without pain.

The room's in disorder.
The cat's on the table.
The flower-stand upset, and the mischief to pay.
And Johnny is screaming
As loud as he's able
For nothing goes right when mamma's away

What a scene of discomfort and confusion home would be if mamma did not return. If your wife is slowly breaking down, from a combination of domestic cares and female disorders, make it your first *business* to restore her health. Dr. Pierce's Favorite Prescription is without a peer as a remedy for feeble and debilitated women, and is the only medicine for the class of maladies known as "female diseases" which is sold, by druggists, under a *positive guarantee* from the manufacturers that it will give satisfaction, in every case, or the money will be refunded. It is a positive cure for the most complicated cases. It's an invigorating, restorative tonic, and a soothing and strengthening nervine, imparting tone and vigor to the whole system. It's a legitimate medicine, too—carefully compounded by an experienced physician, and adapted to woman's delicate organization.

Land Office at North Platte, Neb., August 18, 1891.

Notice is hereby given that the following-named settler has filed notice of his intention to make final proof in support of his claim and that said proof will be made before the Register and Receiver at North Platte, Neb., on September 29th, 1891, viz: Levi L. Baker who made Homestead Entry No. 11761 for the southeast quarter of section 22, town 12, range 31, west. He names the following witnesses to prove his continuous residence upon and cultivation of said land, viz: John R. Chapen, Johann Cleman, John W. Wood, Francis Montague, all of North Platte, Neb.

326 JOHN I. NESBITT, Register.

WM. NEVILLE,
Attorney-at-Law,
OFFICE: NEVILLE BLOCK, SIXTH STREET
NORTH PLATTE, NEBRASKA.

GRIMES & WILCOX,
Attorneys-at-Law,
NORTH PLATTE, - NEBR.
Office over North Platte National Bank.

C. M. DUNCAN, M. D.
Physician and Surgeon.
OFFICE: Ottenstein's Block, up stairs. Office hours from 9 to 12 a. m., 2 to 5 and 7 to 9 p. m. Residence on West Sixth Street.
NORTH PLATTE, - NEBRASKA.

Wm. Eves, M. D.,
Physician and Surgeon.
DISEASES of WOMEN and CHILDREN
A SPECIALTY.
McDONALD BLOCK, NORTH PLATTE, NEB.

DENTISTRY.
A. B. AYRES, D. D. S.,
Has located at North Platte to stay. Office over Foley's Store.
SATISFACTION GUARANTEED
Gas Administered.

W. C. LEMON,
Land Attorney and Loan Agt.
Money constantly on hand to close farm loans at lowest rates given in Western Nebraska. All kinds of business before United States Land Office attended to.
NORTH PLATTE, - NEB.

WHY NOT HAVE YOUR
LINEN
DONE UP NICELY?
Take it to our agent, Frank Sullivan, at C. Weingand's store.
Anything laundried from a handkerchief to a fine lace curtain.
Laundry leaves Tuesday and is returned the following Saturday.
GRAND ISLAND STEAM LAUNDRY.

A. P. CARLSON,
Merchant Tailor.
Full line of piece goods always on hand and made to order.
Only first-class workmen employed.
Shop on Spruce Street over Hans Gertler & Co.

R. D. THOMSON,
Architect,
Contractor and Builder.
127 Sixth St. Cor. of Vine,
NORTH PLATTE, NEBRASKA.

E. B. WARNER,
Funeral Director.
AND EMBALMER.
A full line of first-class funeral supplies always in stock.
East Sixth street, next door to First National Bank,
NORTH PLATTE, - NEBRSKA.
Telegraph orders promptly attended to.

A Strange Case.

SIOUX CITY, Sept. 21.—The post mortem examination of the body of Charles Barouski, which was conducted in the presence of twelve of the leading physicians, reveals a case which they declare to be without parallel in the history of medicine. Barouski was a veteran of the late war, in which he received a rifle ball through the mouth, which lodged in his head. He died Friday and the examination was held. The ball was found lodged in the lower or vital part of the brain, or, as the doctors call it, the posterior horn of the left lateral ventricle. The only trouble the deceased ever experienced was dizziness when he stooped over or lay on his left side.

Texas Fever in Pennsylvania.

HUNTINGDON, Pa., Sept. 21.—The cattle in this and adjoining counties are being attacked with a peculiar and thus far unidentified disease, which in nearly every instance proves fatal. The disease first appeared about two weeks ago, and already hundreds of cattle have perished. When attacked the animal's head falls helplessly and its legs seem unable to bear the weight of the body. It is believed that the disease is a form of Texas fever and was brought here by southern cattle.

There Were Few Dry Eyes.

CHICAGO, Sept. 21.—Two thousand persons crowded into the great St. Michael's Catholic church to hear the solemn service over the remains of Gottlieb Schalk, his wife and four children, who were suffocated in their home on Sedgwick street. The assemblage was indicative of the deep bereavement which the whole community feels, and there were few dry eyes while the ceremony was being celebrated.

Starving Peasants Burn and Pillage.

VIENNA, Sept. 21.—Numerous incendiary fires are reported as occurring in Russia. The starving peasants set buildings on fire in order to share in the plunder of such places. In the Kief district nine places were burned in two days. Many arrests have been made.

Frankfort's System of Banks.

Of all the schemes designed for small savings and to encourage the poor to lay by small sums the penny savings stamp system, established in 1882 at Frankfort-on-the-Main, is the most unique. Frankfort is distinguished among European cities by the large average wealth of its citizens, and by its exceptional prominence in all that pertains to banking and finance. Many great banking families had their origin in Frankfort, from which branches have been established at Paris, London, Vienna and New York. There are today not less than 200 banking houses, public and private, in the city. It might naturally be expected, then, in view of these facts, that some original features in the line of savings banks should be found there.

The Frankfort Savings bank is a private corporation established in 1823, nearly seventy years ago, when Frankfort was a free city and independent of all state allegiance and control. It began with 294 depositors, with 86,934 marks to their credit. In 1889 there were 56,697 depositors, with an aggregate capital of 38,215,697 marks, the receipts and withdrawals that year being 6,319,276 and 5,151,602 marks respectively.

There are three departments connected with this institution. The Savings Deposit bank, which comprises a central office and two branches in different parts of the city; the Weekly Savings bank, a separate bureau, under the same management, but differing from it in that it collects from each depositor a stated weekly deposit, and the Penny Savings institution, which is adapted to the methods of the humblest class of depositors, whose savings are limited to a few pennies per day or week.—New York Recorder.

The Tea Houses of Japan.

Mousmees, rickshaws and tea houses are the three institutions one associates with Japan. Kipling has made the rickshaws hardly more of a phantom than the three-horse car, while Sir Edwin Arnold and Pierre Loti have pictured the gentle mousmee with such exquisite finish that people ignorant of the meaning of the word a few months back are in love with her quaint beauty and ravishing smiles.

Tea houses are simply inns or restaurants where the principal refreshment (often the only one) is tea. In the cities they are the favorite evening resorts, for there you can hire the gaudy Geisha girls to dance and sing or play the samosin and koto between the intervals of love making. She is a mistress of this art. Nara, one of the most beautiful places in Japan, has no other accommodation, and notice must be sent the day before to tell the owner how many guests he is to accommodate.

Rickshaws laden with supplies start a few hours ahead, the coolies who draw them acting as cooks and house servants during your stay. Stowed in these useful vehicles is all you require—food and the utensils for cooking and eating it. The teahouse supplies nothing but chopsticks, fresh eggs and rice. The little teahouse at Nara was like a white parchment box with wooden corners, and stood in the shade of a crystomoria grove. In the heat of the day the parchment walls disappear mysteriously into the wooden corners; then the entire house looks like a platform, with high wooden corner posts, raised a few feet frsm the ground, covered with dazzling white matting.—Once a Week.

Comfort for Corpses.

Among the inventions that commend themselves to public notice during the last fifty years are those relating to coffins, graves and burials. One of these is intended to furnish the tenant of a grave who has been buried prematurely with a means of escape or arousing the neighborhood. This invention is a simple affair, being merely an open tube provided with a rope ladder and a bell and cord. Should the occupant of the coffin awake from the trance he could climb the ladder and make his way back to the world, or pull the bell and alarm the township. For those whose only fear is that they may not be allowed to rest undisturbed a considerate inventor has provided a "torpedo grave," which, if disturbed, explodes at once and scatters the vandals to the winds.—Chicago Times.

MILWAUKEE, Sept. 14.—By the capsizing of a row-boat on Lake Michigan Frank Huepper, aged 27 years, and Robert Guerth, aged 22, were drowned. Norman Reeves, who was one of the party, clung to the boat till rescued by a passing tug.

Fifty Lives Lost.

ROME, Sept. 14.—A dispatch from Athens says it is now known that fifty persons lost their lives in the collision between the steamers Taorina and Thessalia off Cape Sunium.

DOCTOR ACKER'S PURE PINK PILLS.

These Celebrated ENGLISH Pills are a Positive Cure for Sick Headache, Biliousness, and Constipation. Small, pleasant and a favorite with the ladies. Sold in England for 1s. 1½d., in America for 25c. Get them from your Druggists, or send to W. H. HOOKER & CO., 46 West Broadway, New York.

For lame back, side, or chest; use Shiloh's Porous Plaster. Price 25 cents.

BAD BLOOD!
Pimples on the Face;
Breaking Out;
Skin Troubles;
Little Sores; Hot Skin;
Boils; Blotches;
Cold Sores; Bad Breath;
Sore Mouth or Lips;
If you suffer from any of these symptoms, take
DOCTOR ACKER'S ENGLISH BLOOD ELIXIR
WHY? BECAUSE YOUR BLOOD IS IMPURE!
Have you ever used mercury? If so, did you give yourself the needed attention at the time? We need not tell you that you require a blood medicine, to ensure freedom from the after effects. Dr. Acker's English Blood Elixir is the only known medicine that will thoroughly eradicate the poison from the system. Get it from your druggist, or write to W. H. HOOKER & CO., 46 West Broadway, New York City.

H. MacLEAN,
Fine Boot and Shoe Maker,
And Dealer In
MEN'S LADIES' AND CHILDREN'S
BOOTS AND SHOES.
Perfect Fit, Best Work and Goods as Represented or Money Refunded.
REPAIRING PROMPTLY DONE.
NORTH PLATTE, NEBRASKA.

Bank Counters, Tyler System, Portable, Unequaled in Styles, Cost and Finish.
150 Page Catalogue of Counters, Desks etc., Illustrated in Colors, Books, Free Postage 15 Cents.

Also Tyler's Royal Office Desks and Typewriter Cabinets, 2000 Styles. Best and cheapest on earth, with great reduction in prices.
120 page catalogue Free, Postage 15 cts. Full lines of Desks, Chairs, Tables, Book Cases, Cabinets, Legal Blank Cabinets, etc., always in stock. Special work made to order.
TYLER DESK CO., St. Louis, Mo., U. S. A.

H. W. FOGEL,
General Blacksmith and Wagon Works
Horse Shoeing a Specialty.
Shop on Locust St., North Platte, Neb.

CASINO
Billiard : Hall,
J. C. HUPFER, Prop.
The Casino is supplied with ample billiard and pool tables and is a pleasant orderly resort at all times.

Liquors and Cigars
of the finest stock and brands will be found at the bar.
NEVILLE BLOCK, NORTH PLATTE.

HUMPHREYS'
DR. HUMPHREYS' SPECIFICS are scientifically and carefully prepared prescriptions; used for many years in private practice with success, and for over thirty years used by the people. Every single Specific is a special cure for the disease named.
These Specifics cure without drugging, purging or reducing the system, and are in fact and deed the sovereign remedies of the World.

LIST OF PRINCIPAL NOS.	CURES.	PRICES.
1 Fevers,	Congestion, Inflammation	.25
2 Worms,	Worm Fever, Worm Colic	.25
3 Crying Colic,	or Teething of Infants	.25
4 Diarrhea,	of Children or Adults	.25
5 Dysentery,	Griping, Bilious Colic	.25
6 Cholera Morbus,	Vomiting	.25
7 Coughs,	Cold, Bronchitis	.25
8 Neuralgia,	Toothache, Faceache	.25
9 Headaches,	Sick Headache, Vertigo	.25
10 Dyspepsia,	Bilious Stomach	.25
11 Suppressed or	Painful Periods	.25
12 Whites,	too Profuse Periods	.25
13 Croup,	Cough, Difficult Breathing	.25
14 Salt Rheum,	Erysipelas, Eruptions	.25
15 Rheumatism,	Rheumatic Pains	.25
16 Fever and Ague,	Chills, Malaria	.50
17 Piles,	Blind or Bleeding	.50
19 Catarrh,	Influenza, Cold in the Head	.50
20 Whooping Cough,	Violent Coughs	.50
24 General Debility,	Physical Weakness	.50
27 Kidney Disease		.50
28 Nervous Debility		1.00
30 Urinary Weakness,	Wetting Bed	.50
32 Diseases of the Heart,	Palpitation	1.00

Sold by Druggists, or sent postpaid on receipt of price. Dr. HUMPHREYS' MANUAL, (144 pages) richly bound in cloth and gold, mailed free.
HUMPHREYS' MEDICINE CO.
Cor. William and John Streets, New York.
SPECIFICS.

J. K. SOMERS,
Nurseryman,
Florist and Gardener,
(BARTON PLACE.)
NORTH PLATTE, NEBR.
Can furnish all kinds of fruit and shade trees, forest trees, and seedlings for tree claims at lowest prices. Also all kinds of plants and flowers. Estimates and designs given for laying out new grounds. Yards kept by contract.

Chamberlain's Eye and Skin Ointment.
A certain cure for Chronic Sore Eyes, Tetter, Salt Rheum, Scald Head, Old Chronic Sores, Fever Sores, Eczema, Itch, Prairie Scratches, Sore Nipples and Piles. It is cooling and soothing. Hundreds of cases have been cured by it after all other treatment had failed. It is put up in 25 and 50 cent boxes.

$50 REWARD.

By virtue of the laws of the State of Nebraska, I hereby offer a reward of Fifty Dollars for the capture and conviction of any person charged with horse stealing in Lincoln county.
D. A. BAKER, Sheriff.

CONSUMPTION CURED.
An old physician, retired from practice, having had placed in his hands by an East India missionary the formula of a simple vegetable remedy for the speedy and permanent cure of Consumption, Bronchitis, Catarrh, Asthma, and all throat and and Lung Affections, also a positive and radical cure for Nervous Debility and all Nervous Complaints, after having tested its wonderful curative powers in thousands of cases, has felt it his duty to make it known to his suffering fellows. Actuated by this motive and a desire to relieve human suffering, I will send free of charge, to all who desire it, this receipe, in German, French, or English, with full directions for preparing and using. Sent by addressing with stamp, naming this paper. W. 820 Powers' Block