THE

Star Boot & Shoe Store

IS NOW OFFERING ITS COMPLETE STOCK

AT WAY DOWN PRICES

We Handle all the Best Brands of

Boots, Shoes, Slippers, Etc.

AND SELL THEM ON

Low Margins for Cash.

Our Stock is the Largest in Western Nebraska and no one can fail to be suited.

COME AND SEE US

When in need of anything in our line.

H. OTTEN, - - Proprietor.

OTTENSTEIN'S BLOCK, SPRUCE STREET.

CITY PHARMACY.

Third Door North of Postoffice.

ESTABLISHED 1884.

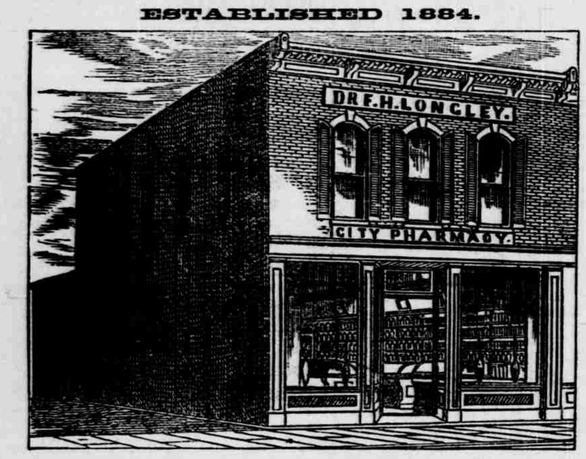

DRUGS, PERFUMES, TOILET ARTICLES

Patent Medicines, Paints, Oils, Brushes, Window Glass.

Fine Brandies, Wines, Whiskies and Cigars.

THE IMPROVED GERMAN ELECTRO-GALVANIC BELT

The best and strongest. Scientifically constructed. A positive and unfailing cure for many diseases in which medicine fails. Liver, stomach and kidney diseases, diseases of the blood, catarrh, skin diseases, lung troubles, rheumatism, female complaints, paralysis, nervous debility, seminal weakness, impotency, etc.

CHURCH'S IMPROVED ALABASTINE,

A Permanent Wall Coating, adapted for Solid Wall Relief work; Also for Plain Work.

Your orders solicited. Prompt attention given.

DR. F. H. LONGLEY, NORTH PLATTE, NEB.

Something New for Ladies

The Most Elegant Shoe Ever Made.

TRY THEM.

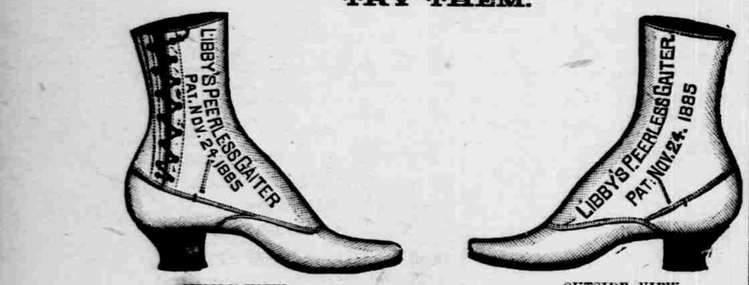

INSIDE VIEW. OUTSIDE VIEW.

CROFOOT, LIBBY & CO.,

Manufacturers of MEN'S AND WOMEN'S FINE SHOES.

We are prepared to supply a long-felt want, and for this shoe we claim it is the most SATISFACTORY, STYLISH AND ONLY PERFECT FITTING SHOE MADE. It fits on the foot like a glove on the hand. It is not cumbersome like the button shoe that has four or five thicknesses of leather over the instep, but this shoe has but one thickness and presents a seamless, glove-fitting front, comfortable to the foot and pleasing to the eye.

This shoe differs materially from the "old side lace." That had from 18 to 24 eyelets, double cord, and pulled on sideways, while this shoe has but eight eyelets, pulls on straight and is held in place by a low gore, inserted on each side of the shoe, which is covered and protected by the top, and is adjusted to the ankle by lacing on the inside, giving to the foot a very slim and small appearing form. *This shoe cannot break in the back*, and neither are you inconvenienced by constantly re-sewing buttons or repairing button holes. This shoe is being placed in all good towns, and its success and popularity are assured. We feel confident if you will try a pair of these shoes you will not be satisfied with any others.

Would be pleased to have you call and make a personal inspection of this shoe and think it will interest you.

Yours Respectfully.

C. C. NOBLE, - - NORTH PLATTE.

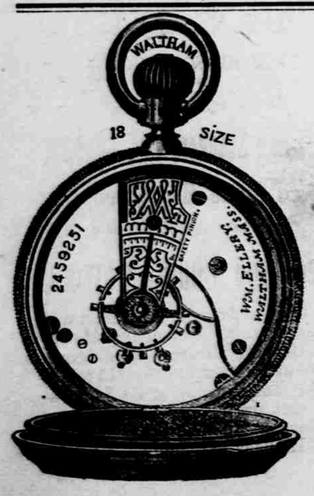

P. H. McEvoy,

JEWELER,

Carries in stock a fine line of

WATCHES,

Silverware

AND

JEWELRY.

Special attention given to repairing and engraving.

NORTH PLATTE - NEB.

Tuesday at Manhattan, Kansas, William P. Higinbotham, president of the Blue Valley Bank, was convicted of grand larceny, the prosecution resulting from the suspension of the bank last January, when the ledger showed a deficit of $100,000.

EILERT'S EXTRACT OF TAR AND WILD CHERRY is a safe, reliable and pleasant remedy for coughs colds, bronchitis, asthma and all throat troubles; will relieve and benefit consumption. Try it and be convinced. Every bottle warranted; price 50c and $1 per bottle. Sold by all druggists. Prepared by the Emmert Proprietary Co., Chicago.

There is a rush for home on the part of American tourists. Some 200 of them couldn't get berths on Saturday, and had to wait over in London, Liverpool, and Glasgow. The big London strike has tied up the Wilson steamers.

HAPPY HOME BLOOD PURIFIER is the people's popular medicine for purifying the blood; preventing or curing dyspepsia, biliousness, headache, boils and all fevers and malarial diseases. Price 50 cents and one dollar per bottle.

George Schroeder & Co., of Omaha, and McCambridge, Schroeder & Co., of Fremont, Nebraska, commission merchants and cold storage men, gave chattel mortgages to the First National Bank of Omaha, for $22,650.58 to secure their notes for that amount. Their failure is due to speculation in butter.

The endorsement of German Syrup is unparallelled. We will publish 1000 testimonials received during the last six months. Read them May save your life.

W. L. Scott, the great coal mine owner, has no pennies to add to the wages of miners, but in the next Democratic campaign the National committee will call on him to "whack up" $50,000 and he will likely do it. He is amoug the great Democratic leaders and Grover Cleveland's right-hand man.

Merit Wins.

We desire to say to our citizens that for years we have been selling Dr. King's New Discovery for Consumption, Dr. King's New Life Pills, Bucklen's Arnica Salve and Electric Bitters and have never handled remedies that sell as well, or that have given such universal satisfaction. We do not hesitate to guarantee them every time, and we stand ready to refund the purchase price if satisfactory results do not follow their use. These remedies have won their great popularity purely on their merits. A. F. Streitz, druggist. 1

Last summer New York dumped large quantities of fresh fruit into the bay, that an excess of something that the world craves should not knock the bottom out of market prices. San Francisco is now doing the same thing. One day last week dealers dumped 5,000 melons into the bay. Most sank shortly. Boatmen harvested the rest.

Uncle Sam's Condition Powder will cure distempers, coughs, colds, fevers and most of the diseases to which horses, cattle, sheep, hogs and poultry are subject. Sold by all druggists.

DR. JAQUES' GERMAN WORM CAKES destroy worms and remove them from the system. Safe, pleasant and effective.

Near Loudon, N. H., on Tuesday, Joel S. Ordway, aged 80, was robbed of $9,500 by two confidence men at the point of a revolver. Ordway had drawn the money from the bank to show that he was able to support his title to his farm, which he wanted to sell, and for the purchase of which one of the swindlers pretended to be negotiating.

Bucklin's Arnica Salve.

The best salve in the world for cuts, bruises, sores, ulcers, salt rheum, fever sores, tetter, chapped hands, chilblains, corns and all skin eruptions, and positively cures piles or no pay required. It is guaranteed to give satisfaction or money refunded. Price 25 cents per box. For sale by A. F. Streitz.

M. Barbedienne, the famous bronze founder of Paris exhibits a clock valued at $70,000. It is a bell tower of the richest Italian style, made of chiseled copper, adorned with mosaics and paintings, with columns and panels of red marble, and with statuettes in niches modeled by the sculptors Eudes and Noel. It stands about twelve feet high.

Ballard's Snow Liniment.

This wonderful remedy is guaranteed to cure Neuralgia. It is a positive cure. It will cure Rheumatism no matter of how long standing. It will cure the dull aching pain in the small of the back. It will cure all sprains and bruises. It will instantly take out the fire from a scald or burn, and stop all pain. It is the most penetrating liniment in the world. It is good for all inflamation. It is guaranteed to do all claimed for it or money refunded. A. F. Streity, Agent.

In his letter announcing his candidacy for Congress Mr. John L. Sullivan says: "I will have no trouble about getting a hearing in Congress or in making people pay attention to what I say." There is not a doubt of it. He would be the Democratic leader from the open-session. No man ever receives John's strongest arguments without feeling impressed with them. Ask Jake Kilrain.—*Inter Ocean.*

Marvelous Success.

Ballard's Horehound Syrup has been a marvelous success from its inception. There is no cough it will not relieve. It is guaranteed to relieve all throat and lung ailments and for croup, sore throat, whooping cough, and all coughs its action is very remarkable. Ask for BALLARD'S HOREHOUND SYRUP and take no other kind, and you will not be disappointed. A. F. Streitz, Agent. 1

The article of incorporation and plat of the survey of the M. R. N. P. & D. R. R. company were filed with J. J Brown, county clerk, Tuesday Sept. 3d. The question of voting aid to the company will be submitted to a vote by townships through which the survey passes. The surveyed file enters the county plat on the northwest cornor of the southwest quarter of section six township seventeen range twenty-five and runs through the county easterly passing through Arnold, Broken Bow, Westerville and Lee Park, passing out of the county on the east of the southeast quarter of section twenty-five township seventeen range seventeen.—*Broken Bow Republican.*

EILERT'S DAYLIGHT LIVER PILLS are a boon to sufferers from sick headache, sour stomach, torpid liver and indigestion. Sugar-coated, pleasant to take and warranted to go through by daylight.

Queen Victoria was much pleased while in Wales with the music of the Welshmen. She especially liked their singing and their manipulation of the harp. At one dinner eight harps played during the banquet. Six of them were brothers, under the leadership of their father, who appeared in full bardic costume, with a cap antique form, blue robes and a red girdle. One Sunday a few choristers were brought thirty-five miles to sing at the Queen's private service, On the whole, Victoria was much pleased with her visit.

Uncle Sam's bone and nerve liniment will relieve sprains, bruises, neuralgia and rheumatism. Sold by all druggists.

The wedding of Emmons Blaine and Miss McCormic, at Richfield Springs, September 26, will take place at noon, in the Presbyterian Church, where Dr. S. N. V. Holmes officiate, assisted by the family minister from Chicago. The invitations for the important event will be general, but only a limited number will be asked to the wedding breakfast to be given immediately after the ceremony, at Clayton Lodge, the beautiful cottage where Mrs. Mc Cormic and family have spent their summers for seven or eight seasons past.

A Safe Investment,

Is one which is guaranteed to bring you satisfatcory results, or in case of failure a return of purchase price. On this safe plan you can buy from our advertised druggist a bottle of Dr. King's New Discovery for Consumption. It is guaranteed to bring relief in every case, when used for any affection of the throat, lungs or chest, such as consumption, inflammation of the lungs, bronchitis, asthma, whooping cough, croup, etc. It is pleasant and agreeable to taste, perfectly safe, and can always be depended upon. Trial boles free at A. F. Streitz's drug store. * 1

Something over a year ago Daniel Burns, an adopted son of Mr. and Mrs. Wm. Burns, ran a nail in one of his eyes and shortly after the accident was sent to Omaha for treatment, but the treatment failed to effect a cure and he retruned last week, almost totally blind in both eyes. During his stay at Omaha he was in the care of the Sisters of Charity, and being a bright child natually, he has learned to talk the German language quite fluently, as well as to learn the blind alphabet. For one so young in years his afflicis a sad one.—Gothenburg *Independent.*

Bludbuilder.

The new vegetable tonic-alterative and blood purifier is in the shape of a pleasant syrup, and contains in a concentrated form the most valuable vegetable curatives, which have been developed by modern medical and scientific research. It acts directly upon the blood, through it imparting vigor to the entire system and eradicating disease, and is unequaled as a cure far Scrofulous, Cancerous and other humors, whether constitutional or otherwise, Catarrh, Rheumatism, Dyspepsia, Dropsy, sick and nervous headache, female weakness, and all blood, liver and kidney diseases. Price $1. Sold by A. S. Streitz.

NOTICE OF SPECIAL ELECTION.

Notice is hereby given to the legal voters of Lincoln county in the State of Nebraska that a special election will be held at the places of voting in said County of Lincoln and State of Nebraska hereinafter designated on the 5th day of October, 1889, for the purpose of voting upon the following proposition:

Shall the County Commissioners of the County of Lincoln and State of Nebraska, issue and give to the Missouri River, North Platte and Denver Railway Company, a corporation duly organized and existing under the laws of the State of Nebraska, or the assigns of said Missouri River, North Platte and Denver Railway Company the coupon bonds of said Lincoln County, to the amount of One Hundred Fifty Thousand Dollars to aid in the construction of a railroad into the said County of Lincoln, upon the line of survey as shown by the plat filed by said Missouri River, North Platte and Denver Railway Company in the Clerks office of Lincoln County, State of Nebraska, on the 3d day of September, 1889.

Said bonds to be issued in the sum of One Thousand ($1,000) Dollars each, to be made payable to bearer, to be dated on the first day of July, A. D., 1890, and to be numbered One (1) to One Hundred and Fifty (150) inclusive.

Number One (1) to Fifteen (15) inclusive, to become due and payable on the first day of July, A. D. 1911.

Numbers Sixteen (16) to Thirty (30) inclusive, to become due and payable on the first day of July, A. D. 1912.

Numbers Thirty-one (31) to Forty-five (45) inclusive, to become due and payable on the first day of July, A. D. 1913

Numbers Forty-six (46) to Sixty (60) inclusive, to become due and payable on the first day of July, A. D. 1914.

Numbers Sixty-one (61) to Seventy-five (75) inclusive, to become due and payable on the first day of July, A. D. 1915.

Numbers Seventy-six (76) to Ninety (90) inclusive, to become due and payable on the first day of July, A. D. 1916.

Numbers Ninety-one (91) to One Hundred and Five (105) inclusive, to become due and payable on the first day of July, A. D. 1917.

Numbers One Hundred and Six (106) to One Hundred and Twenty (120) inclusive, to become due and payable on the first day of July, A. D. 1918.

Numbers One Hundred and Twenty-one [121] to One Hundred and Thirty-five [135] inclusive to become due and payable on the First day of July, A. D. 1919.

Numbers One Hundred and Thirty-six [136] to One Hundred and Fifty [150] inclusive to become due and payable on the First day of July A. D. 1920.

All of said bonds to bear interest at the rate of Five [5] per cent per annum payable annually on the First day of July in each year upon coupons thereto attached, both interest and principal to be payable at the fiscal agency of the State of Nebraska in the City of New York.

And shall the said County Commissioners of the said County of Lincoln cause to be levied upon the taxable property of said county a tax annually sufficient for the payment of the interest on the said coupon bonds as it becomes due.

And after the expiration of twenty years from the date of said bonds and each year thereafter, shall the said County Commissioners of the said Lincoln County cause to be levied upon the taxable property of said county a tax sufficient to pay said bonds as they become due and payable.

Provided, however, that said County of Lincoln shall only be liable to pay interest on said bonds from the time said railway company or its assigns shall be entitled to receive said bonds as hereinafter provided; and provided further that the said bonds shall be issued to the said Railway Company or its assigns in the manner and on the consideration following, to-wit:

Said Missouri River, North Platte and Denver Railroad Company or its assigns shall construct, maintain and operate or cause to be constructed, maintained and operated, a first-class railroad of uniform gauge into said County of Lincoln, on the line of survey as shown by the said plat of survey filed by said railway company in the Clerks office of said county and shall establish and maintain passenger and freight depots at the towns of North Platte and Wallace in said County of Lincoln, on their said line of survey and at such other places thereon as such Company or its assigns shall deem necessary.

And shall commence work on said road, in the said Lincoln County, on or before the first day of January, A. D. 1891. And that said Railway Company or its assigns shall be entitled to and receive all of said bonds when said road is graded, tied and ironed to the said town of Wallace and completed ready for the running of trains, and trains running thereon on or before the first day of January, A. D. 1892.

And in case of the failure to commence the work on said road, in said Lincoln County, on or before the first day of January, A. D. 1891, and the failure to complete said road to the said town of Wallace, on or before the said first day of January, A. D. 1892, neither said company or any of its assigns shall be entitled to any portion of said bonds.

Said bonds shall be executed and issued by the proper officers of said County and delivered to said Company, or its assigns within thirty days after the completion of said railroad to said town of Wallace, as aforesaid.

And if two-thirds of the votes cast at said election shall be in favor of the proposition hereby submitted then said County Commissioners of Lincoln County, shall be authorized to execute, issue and deliver said coupon bonds as herein provided and shall execute, issue and deliver the same accordingly.

The form in which the above and foregoing proposition shall be submitted shall be by ballot, upon which ballot shall be printed or written, or partly printed or written the words following, to-wit:

"For Railroad Bonds and Tax, Yes," or "For Railroad Bonds and Tax, No."

And if two-thirds of the votes cast thall have thereon the words "for railroad bonds and tax, yes" the said proposition shall be declared adopted and if more than one-third of the votes cast shall have thereon the words "For railroad bonds and tax, no." the said proposition shall be declared lost.

Said election to be held at the following places in said county, viz:

In North Platte Precinct No. 1 at Land Office Block.

In North Platte Precinct No. 2 at Court House.

In North Platte Precinct No. 3 at Hose House.

In Nichols Precinct all voters residing north of South Platte river vote at District Number Eleven School House, all electors residing south of South Platte River at Mills school house District Twenty-six.

In Sunshine Precinct at residence of Charles Richards.

In Fairview Precinct at Excelsior school house.

In Morrow Precinct at Bateman school house.

In Miller Precinct at school house, district No. 39.

In Osgood Precinct at the Bratt school house.

In Mylander Precinct at the Log school house.

In Cottonwood Precinct at school house, District No. 2.

In Walker Precinct at school house in District No. 35.

In Deer Creek Precinct at Deer Creek school house.

In Fox Creek Precinct at school house, Dist. No. 12.

In Buchanan Precinct at Mr. Russell's residence.

In Medicine Precinct at Davis' store in Wellfleet.

In Somerset Precinct at B. & M. depot in Somerset.

In Willow Precinct at the Keeler school house.

In Dickens Precinct at school house, district No. 60.

In Wallace Precinct, at Fred Bentley's law office, town of Wallace.

In Well Precinct at the school house in district 24.

In Birdwood Precinct, electors residing north of North Platte river at Bratt's ranch, section 2, town 14, range 33; electors residing south of the North Platte river at U. P. depot, O'Fallon station.

In Hall Precinct at the Hall school house.

In Maxwell Precinct at the school house district No. 7.

In Brady Island Precinct—electors residing north of the Platte river and on the islands of said river, at the Union Pacific depot at Brady Island station; electors residing south of Platte river at Marcott school house on section 10, town 11, range 27.

In Garfield precinct at West school house in district No. 14.

In Whittier precinct at residence of D. E. Johnson.

In Myrtle precinct at school house, district No. 29.

In Harrison precinct, electors residing in town 16, range 26, at school house on section 7, town 16, range 29; electors residing in town 15, range 26, at Kilmer postoffice.

The polls at said election shall be opened at eight o'clock in the morning and shall continue open until six o'clock in the afternoon of said day and said, election shall be conducted in the manner provided by law.

By order of the Board of County Commissioners of Lincoln County, this 3d day of September, A. D. 1889.

LESTER WALKER,
J. L. MCALLISTER,
M. OBREST,
County Commissioners

Attest: J. E. EVANS, County Clerk.
By C. P. DICK, Deputy.

NOTICE TO HUNTERS.

Notice is hereby given that hunting on the lands of the undersigned is strictly forbidden. All persons so trespassing will be prosecuted to the full extent of the law.

8w* PAXTON & HERSHEY.

NOTICE TO PROPERTY OWNERS.

Property owners and others are requested to remove at once all refuse from the alleys bordering on their lots in compliance with ordinance relating thereto.

SYL. FRIEND,
Street Commissioner.

ROAD NOTICE NO. 101.

To whom it may concern:

The commissioner appointed to locate a road commencing at the intersection of the section line between sections 8 and 9, town 14, range 33, and the south bank of the North Platte river, thence easterly about one half mile to the south end of Birdwood bridge over the North Platte river, has reported in favor of the establishment thereof, and all objections thereto or claims for damages must be filed in the county clerk's office on or before noon Monday, the 28th day of October, 1889, or such road will be established without reference thereto. J. E. EVANS, County Clerk.
By C. DICK, Deputy.

SHERIFF SALE.

By virtue of order of sale issued by W. C. Elder Clerk of the District Court of Lincoln County, Neb., upon a judgment rendered in said Court in favor of Wm. C. Bogue against Lucien Stebbins, Elizabeth Stebbins and Patrick Walsh, I have levied on the south forty-four (44) feet of lot one (1) and two (2), in block number one hundred and seventeen (117), in the city of North Platte, Lincoln county, Neb., and I will, on the 25th day of September, 1889, at 1 o'clock in the afternoon of said day, at the front door of the Court house of said county, in North Platte, sell said real estate at public aution to the highest bidder for cash; to satisfy said order of sale, the amounts due, costs, and accruing costs.

D. A. BAKER,
325. Sheriff of Lincoln County, Nebraska

STATE OF NEBRASKA, } ss
LINCOLN COUNTY, }

In the District Court thereof of the Tenth Judicial District.

The Nebraska Loan and Trust Co., Plaintiff,
vs.
George M. Bobbitt, Anna L. Bobbitt, his wife; H. R. Ottman and Thomas Killiher, Defendants.

NOTICE OF SUIT.

The above named defendants, Thomas Killiher and H. R. Ottman, and each of them, are herby notified that the above named plaintiff has filed in the above named court its petition against them and the other defendants above named, the object and prayer of which petition are to foreclose a mortgage bearing date October first, 1886, executed by the defendants, George M. Bobbitt and Anna L. Bobbitt, his wife, to the plaintiff, on the north-west quarter (¼) of section twenty-four (24) in township twelve (12) north, range thirty (30) west of the sixth principl meridian, in Lincoln county, Nebraska, and to have said real estate appraised and sold to satisfy and discharge the debt with interest and costs which said mortgage was given to secure. The said defendants Thomas Killiher and H. R. Ottman are further notified that they are required to appear and answer said petition on or before Monday, the 14th day of October, 1889.

THE NEBRASKA LOAN AND TRUST CO.
345d By JOHN M. RAGAN, its Att'y

SHERIFF'S SALE.

By virtue of an order of sale issued by W. C. Elder, clerk of the district court of Lincoln county, Nebraska, upon a decree of foreclosure rendered in said court in favor of Edward L. Pearse against John Campbell, Carroll C. Hawkins and Joseph D. Hawkins, et. al., I have levied upon the following real estate of Joseph D. Hawkins to-wit: Lot one (1) and the north-east quarter of the northwest quarter and the northwest quarter of the northeast quarter of section nineteen (19) and the south-east quarter of the southwest quarter of section eighteen (18) all in township nine (9) north, of range twenty-nine west, and I will on Saturday, the 21st day of September, 1889, at one o'clock of said day, at the front door of the court house of said county, in North Platte, sell said real estate at public auction to the highest bidder for cash to satisfy said order of sale, the amount due thereon in the aggregate being the sum of $488.85 with ten per cent interest thereon from October 9th, 1888, and $32.59 costs and accruing costs.

North Platte, Neb., Aug. 19, 1889.
325 D. A. BAKER, Sheriff.

Bludbilder

The new vegetable Tonic-Alterative and Blood Purifier acts upon the blood and through that upon all the organs and tissues, and its vitalizing and enriching effect reaches every part of the body and imparts healthy life and vigor to all its functions, hence its great value as a

Spring Medicine

For expelling the humors which rankle in the system at this season of the year. It tones the stomach, creates an appetite, promotes healthy digestion, regulates the bowels, renews and enriches the blood and builds up the system while it eradicates disease. Bludbilder cures Dyspepsia, Indigestion, Costiveness, Heartburn, Sick Headache, Catarrh, Rheumatism, Boils, Scrofula, and diseases of the blood, liver and kidneys.

Pleasant to take and the dose is small. Price $1; Six for $5. Prepared only by J. W. Cole & Co., Black River Falls, Wis.

Sold by A. F. Streitz.

"WHAT is meant by 'free alkali,' Doctor? I see it mentioned in the advertisements of IVORY SOAP."

"'Free Alkali,' Madam, is the alkali which is not combined with the fats or oils of which the soap is made, due to the ignorance or carelessness of the soap maker. Soaps in which 'free alkali' is present are decidedly injurious to both the clothing and the skin when habitually used. I have seen reports of analysis made of the Ivory Soap by men eminent in our profession, and all pronounce it to contain no 'free alkali,' to be made with great care and of materials of the best quality, carefully selected, so I unhesitatingly recommend it for every purpose about the house for which good soap is required."

A WORD OF WARNING.

There are many white soaps, each represented to be "just as good as the 'Ivory';" they ARE NOT, but like all counterfeits, lack the peculiar and remarkable qualities of the genuine. Ask for "Ivory" Soap and insist upon getting it.

Copyright 1886, by Procter & Gamble.

HERSHEY & CO.,

DEALERS IN

AGRICULTURAL IMPLEMENTS,

—AND—

Wagons, Carriages, Buggies,

ROAD CARTS, ETC.

Agents for the Celebrated

Goodhue and Challenge Wind Mills.

Agents for Union Sewing Machines.

Locust Street,

North Platte, - - Nebraska.

The National Building, Loan

AND PROTECTIVE UNION.

ESTIMATED ILLUSTRATION,

Showing the cost and profit to be derived by the borrower of $1,000 in five years. The borrower having been a shareholder six months, and holding thirteen shares, has made application for a loan, and his application has been accepted and approved.

He receives in cash		1000.00
He has paid in admission fee on thirteen shares at $2.00 per share		26.00
He has paid six monthly installments at 60 cents per share, amounting to $7.80 per month		46.80
He has paid two quarterly installments of 25 cents per share, amounting to $3.25 each		6.50
Now he pays on the last Saturday of each month a monthly installment of 60 cents a share	7.80	
Also his interest at five per cent per annum on $1,000, payable monthly	4.16⅔	
Also his premium at five per cent per annum on $1,000 payable monthly	4.16⅔	
As all protective installments are returnable, total monthly payment eventually, except such times as there may be a quarterly installment	16.13⅓	
In four and one-half years (or 54 months) the balance of the unexpired time of five years, he will have paid as installments, interest and premium		871.20
Also add the reminder of quarterly installments, eighteen at $3.25 each		58.50
To amount invested, aside from protective installments, which are returnable owing to the return protective installment plan adopted by the union		1009.00
The certificate of shares having matured is worth $1,300, which will pay the loan and leave a surplus of $300, thus eventually the borrower has had the use of $1,000 since six months after becoming a shareholder, and has cleared a handsome profit of	291.00	

R. F. FORREST, AGT.

J. Q. THACKER,

DRUGGIST.

KEITH'S BLOCK, FRONT STREET, OPPOSITE PACIFIC HOTEL.

NORTH PLATTE, - NEBRASKA.

WE AIM TO HANDLE THE BEST GRADE OF GOODS, SELL THEM AT REASONABLE PRICES, AND WARRANT EVERYTHING AS REPRESENTED.

Orders from the country and along the line of the Union Pacific Railway Solicited.

F. J. BROEKER,

Merchant Tailor,

CLEANER AND REPAIRER

LARGE STOCK OF PIECE GOODS,

embracing all the new designs, kept on hand and made to order.

PERFECT FIT GUARANTEED.

PRICES LOWER THAN EVER BEFORE.

Spruce Street, next door to Post office.

BRICK LIVERY STABLE,

Run by D. W. Besack,

FIRST-CLASS RIGS FURNISHED

on short notice and at reasonable rates. Horses boarded by the week or month. Careful and competent employes. Stable opposite the Hawley House on east Fifth street,

NORTH PLATTE. - NEBRASKA