THE

Star Boot & Shoe Store

IS NOW OFFERING ITS COMPLETE STOCK

AT WAY DOWN PRICES

We Handle all the Best Brands of

Boots, Shoes, Slippers, Etc.

AND SELL THEM ON

Low Margins for Cash.

Our Stock is the Largest in Western Nebraska and no one can fail to be suited.

COME AND SEE US

When in need of anything in our line.

H. OTTEN, - - Proprietor.

OTTENSTEIN'S BLOCK, SPRUCE STREET.

CITY PHARMACY.

Third Door North of Postoffice.

ESTABLISHED 1884.

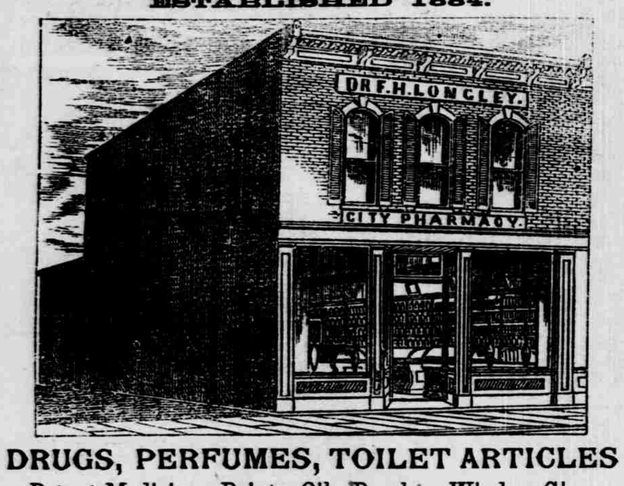

DRUGS, PERFUMES, TOILET ARTICLES

Patent Medicines, Paints, Oils, Brushes, Window Glass.

Fine Brandies, Wines, Whiskies and Cigars.

THE IMPROVED GERMAN ELECTRO-GALVANIC BELT

The best and strongest. Scientifically constructed. A positive and unfailing cure for many diseases in which medicine fails. Liver, stomach and kidney diseases, dieases of the blood, catarrh, skin diseases, lung troubles, rheumatism, female complaints, paralysis, nervous debility, seminal weakness, impotency, etc.

CHURCH'S IMPROVED ALABASTINE,

A Permanent Wall Coating, adapted for Solid Wall Relief work; Also for Plain Work.
Your orders solicited. Prompt attention given.

DR. F. H. LONGLEY, NORTH PLATTE, NEB.

Something New for Ladies

The Most Elegant Shoe Ever Made.

TRY THEM.

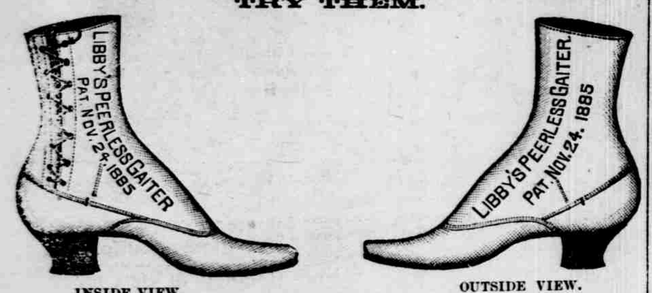

INSIDE VIEW. OUTSIDE VIEW.

CROFOOT, LIBBY & CO.,

Manufacturers of MEN'S AND WOMEN'S FINE SHOES.

We are prepared to supply a long-felt want, and for this shoe we claim it is the most SATISFACTORY, STYLISH AND ONLY PERFECT FITTING SHOE MADE. It fits on the foot like a glove on the hand. It is not cumbersome like the button shoe that has four or five thicknesses of leather over the instep, but this shoe has but one thickness and presents a seamless, glove-fitting front, comfortable to the foot and pleasing to the eye.

This shoe differs materially from the "old side lace." That had from 18 to 24 eyelets, double cord, and pulled on sideways, while this shoe has but eight eyelets, pulls on straight and is held in place by a low gore, inserted on each side of the shoe, which is covered and protected by the top, and is adjusted to the ankle by lacing on the inside, giving to the foot a very slim and small appearing form. *This shoe cannot break in the back*, and neither are you inconvenienced by constantly re-sewing buttons or repairing button holes. This shoe is being placed in all good towns, and its success and popularity are assured. We feel confident if you will try a pair of these shoes you will not be satisfied with any others.

Would be pleased to have you call and make a personal inspection of this shoe and think it will interest you.

Yours Respectfully.

C. C. NOBLE, - - NORTH PLATTE.

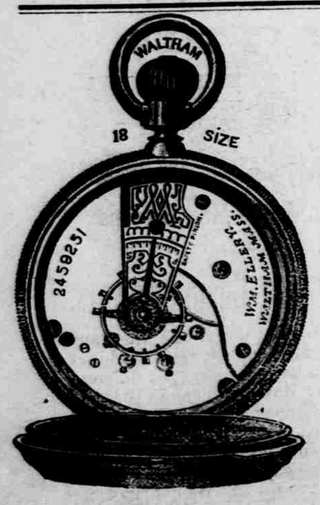

P. H. McEvoy,

JEWELER,

Carries in stock a fine line of

WATCHES,

Silverware

AND

JEWELRY.

Special attention given to repairing and engraving.

NORTH PLATTE - NEB.

Victoria Morosini, the danghter of the millionaire, who married her father's coachman several years ago and started on the stage, has done satisfactory penance for her social sin, and is again with her father as a modest but attractive belle of Saratoga.

EILERT'S EXTRACT OF TAR AND WILD CHERRY is a safe, reliable and pleasant remedy for coughs colds, bronchitis, asthma and all throat troubles; will relieve and benefit consumption. Try it and be convinced. Every bottle warranted; price 50c and $1 per bottle. Sold by all druggists. Prepared by the Emmert Proprietary Co., Chicago.

HAPPY HOME BLOOD PURIFIER is the people's popular medicine for purifying the blood; preventing or curing dyspepsia, biliousness, headache, boils and all fevers and malarial diseases. Price 50 cents and one dollar per bottle.

Four tramps were sold out to service at public auction in Moberly, Mo. Two bought $2 each for four months' service, one 75 cents, and the other could not find a purchaser. The Missouri tramp is probable a more industrious individual at the dinner table than in the field, and the people know it.

Uncle Sam's Condition Powder will cure distempers, coughs, colds, fevers and most of the diseases to which horses, cattle, sheep, hogs and poultry are subject. Sold by all druggists.

DR. JAQUES' GERMAN WORM CAKES destroy worms and remove them from the system. Safe, pleasant and effective.

General Sherman has received by express a clam weighing twelve pounds and measnring over a foot across the shell, preserved in alcohol. It was sent from Olympia, W. T., as a voucher for the truth of his tales about the wonders of the Pacific coast.

After a hundred years in Edinburgh, the famous firm of Messers. A. and C. Black are about to move their headquarters from the Scottish capital to London. The houses of Blackwood and Chambers remained in the North, but each had a branch establishment in London.

EILERT'S DAYLIGHT LIVER PILLS are a boon to sufferers from sick headache, sour stomach, torpid liver and indigestion. Sugar-coated, pleasant to take and warranted to go through by daylight.

John Twohig, aged sixty, living four miles west of Jackson in Dakota county was badly hurt a few days ago by being struck with a hay-fork while stacking hay. He fell a distance of twelve feet, breaking his breast bone, several ribs and a collar bone. His recovery is doubtful.

Uncle Sam's bone and nerve liniment will relieve sprains, bruises, neuralgia and rheumatism. Sold by all druggists.

Toads about the size of large beans obstructed the railroad track last week near Utica. They covered the rails for about seventy-five feet and in some places were three or four inches deep. It is supposed the heavy storm a few hours previous was responsible for the phenomenon.

Ballard's Snow Liniment.

This wonderful remedy is guaranteed to cure Neuralgia. It is a positive cure. It will cure Rheumatism no matter of how long standing. It will cure the dull aching pain in the small of the back. It will cure all sprains and bruises. It will instantly take out the fire from a scald or burn, and stop all pain—It is the most penetrating liniment in the world. It is good for all inflamation. It is guaranteed to do all claimed for it or money refunded. A. F. Streitz, Agent.

The late Mr. Thaw, of Pittsburg, Pa., had $1,000,000 invested in the Inman steamship line, $3,500,000 in a 10,000-acre farm, and $1,000,000 in Pennsylvania Railroad stock. He also has a large amount of money invested in other enterprises. It is said that he spent $200,000 a year in charity.

Bucklin's Arnica Salve.

The best salve in the world for cuts, bruises, sores, ulcers, salt rheum, fever sores, tetter, chapped hands, chilblains, corns and all skin eruptions, and positively (spiles or no pay required. It is guaranteed to give satisfaction or money refunded. Price cents per box. For sale by A. F. Streitz.

Says Halstead in the Cincinnati *Commercial:* "In speculating on the race between the Teutonic and the City of New York, it should not impair judgement, but may influence sentiment, to know that the Inman Line is backed by American capital, and that the splendid ships City of Paris and City of New York are substantially owned in Philadelphia."

Marvelous Success.

Ballard's Horehound Syrup has been a marvelous success from its inception. There is no cough it will not relieve. It is guaranteed to relieve all throat and lung ailments and for croup, sore throat, whooping cough, and all coughs its action is very remarkable. Ask for BALLARD'S HOREHOUND SYRUP and take no other kind, and you will not be disappointed. A. F. Streitz, Agent. 1

Justice Field is a small man, owing to his short legs. His front is impressive. His forehead is high, running back into polished baldness; his remaining hair is bushy and silvery, Harrisons complection now. He is a very dignified man by nature.

The Century Dictionary has cost the Century Company over $500,000. It has taken nearly seven years of the timeof some of the best experts and specialists in the country, at an annual expense of not very much less than $100,000.

A Safe Investment,

Is one which is guaranteed to bring you satisfactory results, or in case of failure a return of purchase price. On this safe plan you can buy from our advertised druggist a bottle of Dr. King's New Discovery for Consumption. It is guaranteed to bring relief in every case, when used for any affection of the throat, lungs or chest, such as consumption, inflammation of the lungs, bronchitis, asthma, whooping cough, croup, etc. It is pleasant and agreeable to taste, perfectly safe, and can always be depended upon. Trial boles free at A. F. Streitz's drug store. 1

At Farmersburg, Ind., a local judge, during the progress of a sensational trial recently, hired a hall and charged an admission fee of ten cents from each spectator to the trial. Even the attorney for the defense in the case was refused admission to the court until he had paid his fee.

The Boston girls are not emigrating to Washington Territory and Idaho to find husbands. They propose to marry in the old way after an old-fashioned courtship or not mary at all. The Boston girls are sensible. The girl that jumps into a grab-bag to find a husband doesn't discover her mistake until the string is drawn and she made fast to a life of misery.

Merit Wins.

We desire to say to our citizens that for years we have been selling Dr. King's New Discovery for Consumption, Dr. King's New Life Pills, Bucklen's Arnica Salve and Electric Bitters and have never handled remedies that sell as well, or that have given such universal satisfaction. We do not hesitate to guarantee them every time, and we stand ready to refund the purchase price if satisfactory results do not follow their use These remedies have won their great popularit. purely on their merits. A. F. Streitz, druggist. 1

A Philadelphian named Humphrey, who has been enjoying the delights at Bar Harbor, has a high appreciation of the honesty of the colored servants on board the boat running down to Boston. Mr. Humphrey left his purse, containing $266, under his pillow, and it was found by a servant and forwarded to him.

The endorsement of German Syrup is unparallelled. We will publish 1000 testimonials received during the last six months. Read them. May save your life.

COMMISSIONERS' PROCEEDINGS.

August 20th, 1889.

The board met pursuant to adjournment.

Commissioners Walker, McAllister and Oberst and I. A. Fort, surveyor, proceeded to Brady Island precinct and there measured the site of the proposed new bridge, finding the same to be 4427 feet in several stations, and of the whole 2187 feet will require ice breaks and 2240 feet is over small channels and small tow-heads and will not require ice breaks.

The board then adjourned to meet August 21st.

August 21st, 1889.

The board met pursuant to adjournment.

Present full board and deputy county clerk.

Bill of Thomas Drummond, witness, $5, allowed.

A committee of the city council of North Platte presented to the board a proposition to hire an accountant to ascertain the amount due the city and county from the present and preceding county treasurers. It was decided that the city council would hire and pay Samuel Goozee and that the board of county commissioners would hire Butler Buchanan and that the two shall work jointly in an examination of treasurers' accounts.

A large part of the day was spent in an examination of the roads in Willow precinct and the plans of the Brady Island bridge.

The board adjourned to meet August 22d.

August 22d, 1889.

Board met pursuant to adjournment.

Present commissioners Walker, McAllister and Oberst and deputy county clerk.

Bill of S. Mang, witness, $11, allowed.

There being on file the written consent and waiver of damages of J. N. Calhoun, the owner of land here by affected, road 107 is extended northwardly so as to intersect with road No. 11.

It is ordered that the county treasurer transfer all moneys now on hand in the South Platte bridge fund and in the South Platte bridge interest fund, other than sufficient to pay outstanding South Platte bridge bonds and interest, to the cash fund, and the treasurer shall also apply all moneys hereafter received in said funds to the said cash fund.

The board adjourned to Aug. 23.

Aug. 3d, 1889.

Board met pursuant to adjournment. Present Commissioners Walker, McAllister and Oberst and deputy county clerk Dick.

Notice is hereby given that sealed bids will be received by the county clerk for the $18,000 of Brady Island precinct bridge bonds, which will be opened and sale made thereon at 2 o'clock p. m. on Saturday, Sept. 7th, 1889, the board reserving the right to reject any or all bids. The clerk is directed to advertise the same two weeks.

Plans and specifications for Brady Island bridge presented by R. D. Thomson are adopted.

In the afternoon the commissioners viewed the lines of several proposed roads leading northward from the city of North Platte and returning adjourned to meet Aug. 24th.

Aug. 24, 1889.

Board met pursuant to adjournment. Present Commissioners Walker, McAllister and Oberst and deputy clerk Dick.

Bill of R. D. Thomson for bridge material allowed on cash fund $500

Bill of E. W. Hunt, institute, allowed cash fund $100.

Bill of Smith Clark, coal, $337.50

Ordered by the board that $20 per month be appropriated out of the general fund toward the support of the seven orphan children now in charge of Mrs. W. C. Ritner in the city of North Platte.

The commissioners after having allowed the line of road No. 42 from the southeast corner of section 22, town 14, range 30 east to the hills and there to connect with the Garfield road, ordered that the grader be put to work on same as soon as may be.

Ordered to dispense with a janitor at the court house after Sept. 4th next.

Adjourned to meet Sept. 7, 1889.

Mothers will find Dr. Winchell's Teething Syrup just the medicine to have in the house for the children; it will care coughs, colds, sore throat and regulate the bowels. Try it.

THE BEST YET.

In addition to the unequaled Dining Car Service between Council Bluffs and Denver the Union Pacific, "The Overland Route," will on Sunday, August 18th, and daily thereafter, run Dining Cars between Council Bluffs and Portland, Ore., on "The Overland Flyer," leaving Council Bluffs at 7:55 p. m., Omaha 8:15 p. m.

These cars are models of excellence, and the best meals the market affords will be furnished at 75 cents.

ROAD NOTICE NO. 101.

To whom it may concern:

The commissioner appointed to locate a road commencing at the intersection of the section line between sections 8 and 9, town 14, range 33, and the south bank of the North Platte river, thence easterly about one half mile to the south end of Birdwood bridge over the North Platte river, has reported in favor of the establishment thereof, and all objections thereto or claims for damages must be filed in the county clerk's office on or before noon Monday, the 28th day of October, 1889, or such road will be established witnout reference thereto.

J. E. EVANS, County Clerk.
By C. DICK, Deputy.

SHERIFF SALE.

By virtue of order of sale issued by W. C. Elder Clerk of the District Court of Lincoln County, Neb., upon a judgment rendered in said Court in favor of Wm. C. Bogue against Lucien Stebbins, Elizabeth Stebbins and Patrick Walsh, I have levied on the south forty-four (44) feet of lot one (1) and two (2), in block number one hundred and seventeen (117), in the city of North Platte, Lincoln county, Neb., and I will, on the 25th day of September, 1889, at 1 o'clock in the afternoon of said day, at the front door of the Court house of said county, in North Platte, sell said real estate at public aution to the highest bidder for cash; to satisfy said order of sale, the amounts due, costs, and accruing costs.

D. A. BAKER,
325. Sheriff of Lincoln County, Nebraska

ROAD NOTICE—No. 110.

To whom it may concern:

The commissioner appointed to view and locate a road petitioned for by Josephus Hubartt, John G. Suley, W. D. Robinson and others, described as follows, to-wit:

Commencing at the southeast corner section 13, town 15, range 31 west, thence west 47.80 chains, north 68 degrees 30 minutes west, 34.23 chains, north 22 chains, north 15 degrees 45 minutes E. 11.39 chains, north 12 degs. 30 mins. W. 15.28 chains, north 69 degs. W. 15.98 chains, south 63 degs. W. 9.39 chains, south 56 degs. W. 14.90 chains, north 36 degs. 30 mins. W. 58 chains, north 14 degs. W. 40 chains, north 20 dgs. 30 mins. E. 11.50 chains, north 13.97 chains, north 15 degs. W. 16.42 chains, north 60 chains, north 20 degs. 30 mins. W. 23 chains, north 65 degs. 30 mins. W. 33.96 chains, north 47 degs. W. 5.25 chains, north 15 degs. 15 mins. W. 6 chains, north 67 degs. W. 42 chains, north 5 degs. 30 mins. E. 11.90 chains, north 50 degs. W. 8.80 chains, north 32 degs. W. 14.73 chains, north 63 degs. W. 35.90 chains, north 42 degs 30 mins. W. 29.83 chains, north 29 degs. 30 mins. W. 16.94 chains and terminating at 2.97 chains west of southeast corner section 20, town 16, range 31.

Having reported in favor of the establishment thereof, all objections thereto or claims for damages must be filed in the county clerk's office on or before noon of the 14th day of October, 1889, or such road will be established without reference thereto.

Dated this 10th day of Aug., 1889.

J. E. EVANS, Co. Clerk.
324 By C. P. DICK, Deputy.

NOTICE TO BOND BUYERS.

Bids will be received at the county clerk's office at North Platte, Neb., up to 2 p. m. on Saturday, Sept. 7th, 1889, for the purchase of $18,000 of Brady Island Precinct 6 per cent Registered Bonds, interest payable semi-annually in New York City, on each first day of February and August of each year.

These bonds are eighteen in number, and of the valune of $1,000 each. They are authorized by Chapter 45, on pages 485, 486 and 487 of the Statutes of 1887, of the State of Nebraska, and were adopted by the voters of Brady Island Precinct, Lincoln county, Neb., at a special election called for that purpose, the whole vote for bonds being 174 and the vote against only six.

The first two of these bonds is due August 1st, 1901, and the last two in 1909.

Present indebtedness of the Precinct, 000.

Assessed valuation, $296,424.26. Estimated valuation, $1,482,121.20.

A certified check of $100 must accompany each bid.

These bonds are considered first-class security.

J. E. EVANS, County Clerk.
North Platte, Neb., Aug. 23, 1889. 332

SHERIFF'S SALE.

By virtue of an order of sale issued by W. C. Elder, clerk of the district court of Lincoln county, Nebraska, upon a decree of foreclosure rendered in said court in favor of Edward L. Pearse against John Campbell, Carroll C. Hawkins and Joseph D. Hawkins, et. al., I have levied upon the following real estate of Joseph D. Hawkins to-wit: Lot one (1) and the northeast quarter of the northwest quarter and the northwest quarter of the northeast quarter of section nineteen (19) and the southeast quarter of the southwest quarter of section eighteen (18) all in township nine (9) north, of range twenty-nine west, and I will on Saturday, the 21st day of September, 1889, at one o'clock of said day, at the front door of the court house of said county, in North Platte, sell said real estate at public auction to the highest bidder for cash to satisfy said order of sale, the amount due thereon in the aggregate being the sum of $488.85 with ten per cent interest thereon from October 9th, 1888, and $32.59 costs and accruing costs.

North Platte, Neb., Aug. 19, 1889.
325 D. A. BAKER, Sheriff.

In the matter of the application of John Hawley, Executor of the Estate of Lucy Hawley, deceased, to sell or mortgaged real estate.

Whereas the applicationof John Hawley, Executor of the Estate of Lucy Hawley, deceased, having been presented to the District Court of Lincoln County, Nebraska, and it appearing from said application that the said John Hawley, of the County of Lincoln, and State of Nebraska, is the Executor of the Estate of Lucy Hawley, deceased, late of said county and state, and that the said John Hawley has filed in the office of the clerk of this court a duly certified copy of his appointment as such executor and that the said Lucy Hawley at the time of her death was the owner of Lot Two (2) in Block One Hundred and Thirty-Three (133) in the City of North Platte, Nebraska, and that it is necessary to sell or mortgage the same for the payment of debts, as more fully appears by the petition of said John Hawley now on file in this court. It is ordered that all persons interested in said real estate, to-wit: Lizzie Hawley, Emma Hawley, Fannie Hawley, Willie Hawley, H. N. Nichols, First National Bank of North Platte, John Stolle and Stewart & Sherman, appear before the District Court of Lincoln county, Nebraska, on October 21st, 1889, of the May adjourned term of said court at 10 o'clock a. m., to show cause why a license should not be granted to the said John Hawley to sell on mortgage so much of said real estate, to-wit: Lot Two (2) in Block One Hundred and Thirty-Three (133) in said City of North Platte, Nebraska, as shall be necessary to pay ssid debts. A copy of this order shall be personally served upon all persons interested in said estate and shall also be published four successive weeks in the LINCOLN COUNTY TRIBUNE, a newspaper of general circulation published in Lincoln county, Nebraska.

STATE OF NEBRASKA, } ss
LINCOLN COUNTY.

I, W. C. Elder, clerk of the district court in and for Lincoln county, Nebraska, do hereby certify that the foregoing is a true transcript of the order entered of record July 30th, 1889, at the adjourned May term of said district court upon the application of John Hawley, executor of the estate of Lucy Hawley, deceased, as recorded in my office, Journal C, Page

In testimony whereof, I have hereunto set my hand and the seal of said district court this 9th day of August, 1889.

W. C. ELDER,
324 Clerk of the District Court.

ITCHING and Irritating Eruptions and every form of skin and blood disease, from a common Pimple to the worst case of Scrofula, can be cured by the use of **Bludbilder**, the new vegetable Blood Purifier, internally, and **Cole's Carbolisalve**, the Great Skin Remedy, externally.

Bludbilder

Is a concentrated vegetable extract and possesses wonderful tonic, alterative and blood purifying qualities. It renews and enriches the blood and through it reaches every part of the body, imparts life and vigor to all its functions and strengthens and builds up the system. It is the best known remedy for all *Scrofulous Complaints, Erysipelas, Eczema, Boils, Tumors, Mercurial Poisoning and Constitutional Disorders, Blotches, Pimples and Eruptions of the Skin, Rheumatism*, and all diseases caused by an impoverished or corrupted condition of the blood. Small doses and pleasant to take. Price $1; Six for $5. Prepared only by J. W. Cole & Co., Black Riv r Falls, Wis.

Sold by A. F. Streitz.

THE BARBER'S OPINION.

"Some people think 'tis only made
For cleansing goods of heavy grade,
For washing down the walls or stairs,
The bureau, tables and the chairs;
But folks do well to change their mind;
'Tis not to things like these confined,
And not alone the kitchen maid
And laundress prize its friendly aid;
I find it just the nicest thing
For toilet use and barbering.
The slightest touches will suffice
To make a foamy lather rise,
That holds the beard till smoothly laid,
However dull may be the blade.
In short, the tale is ever new
That tells what IVORY SOAP will do."

A WORD OF WARNING.

There are many white soaps, each represented to be "just as good as the 'Ivory';" they ARE NOT, but like all counterfeits, lack the peculiar and remarkable qualities of the genuine. Ask for "Ivory" Soap and insist upon getting it.

Copyright 1886, by Procter & Gamble.

HERSHEY & CO.,

DEALERS IN

AGRICULTURAL IMPLEMENTS,

—AND—

Wagons, Carriages, Buggies,

ROAD CARTS, ETC.

Agents for the Celebrated

Goodhue and Challenge Wind Mills.

Agents for Union Sewing Machines.

Locust Street,

North Platte, - - Nebraska.

The National Building, Loan

AND PROTECTIVE UNION.

ESTIMATED ILLUSTRATION,

Showing the cost and profit to be derived by the borrower of $1,000 in five years. The borrower having been a shareholder six months, and holding thirteen shares, has made application for a loan, and his application has been accepted and approved.

He receives in cash		1000.00
He has paid in admission fee on thirteen shares at $2.00 per share		26.00
He has paid six monthly installments at 60 cents per share, amounting to $7.80 per month		46.80
He has paid two quarterly installments of 25 cents per share, amounting to $3.25 each		6.50
Now he pays on the last Saturday of each month a monthly installment of 60 cents a share	7.80	
Also his interest at five per cent per annum on $1,000, payable monthly	4.16⅔	
Also his premium at five per cent per annum on $1,000 payable monthly	4.16⅔	
As all protective installments are returnable, total monthly payment eventually, except such times as there may be a quarterly installment	16.13⅓	
In four and one-half years (or 54 months) the balance of the unexpired time of five years, he will have paid as installments, interest and premium		871.20
Also add the remainder of quarterly installments, eighteen at $3.25 each		58.50
To amount invested, aside from protective installments, which are returnable owing to the return protective installment plan adopted by the union		1009.00
The certificate of shares having matured is worth $1,300, which will pay the loan and leave a surplus of $300, thus eventually the borrower has had the use of $1,000 since six months after becoming a shareholder, and has cleared a handsome profit of	291.00	

R. F. FORREST, AGT.

J. Q. THACKER,

DRUGGIST.

KEITH'S BLOCK, FRONT STREET, OPPOSITE PACIFIC HOTEL.

NORTH PLATTE, - NEBRASKA.

WE AIM TO HANDLE THE BEST GRADE OF GOODS, SELL THEM AT REASONABLE PRICES, AND WARRANT EVERYTHING AS REPRESENTED.

Orders from the country and along the line of the Union Pacific Railway Solicited.

F. J. BROEKER,

Merchant Tailor,

CLEANER AND REPAIRER

LARGE STOCK OF PIECE GOODS,

embracing all the new designs, kept on hand and made to order.

PERFECT FIT GUARANTEED.

PRICES LOWER THAN EVER BEFORE.

Spruce Street, next door to Post office.

BRICK LIVERY STABLE,

Run by D. W. Besack,

FIRST-CLASS RIGS FURNISHED

on short notice and at reasonable rates. Horses boarded by the week or month. Careful and competent employes. Stable opposite the Hawley House on east Fifth street,

NORTH PLATTE. - NEBRASKA