

FUTURE SUBSCRIBERS



KELLER—Mr. and Mrs. John A. Keller, of New London, Conn., a son, John Lund, weighing 7 pounds 11 ounces, born Wednesday, January 23, at New London. The mother is the former Darlene Potts, recently of Emmet. Her parents are Mr. and Mrs. Darlene Potts, of Chambers. The father's parents are Mr. and Mrs. Guy Keller, of Lynch.

ELSBURY—Mr. and Mrs. Ray Elsbury, of Atkinson, a daughter, weighing 8 pounds 2 ounces, born at 8:15 p.m. Friday, February 1, in Atkinson Memorial hospital, Sioux City. Mr. Hammond drove to Sioux City for them. Miss Margaret Zakrzewski accompanied Mr. and Mrs. Herbert Fox to Winnebago, Minn., Monday where she will consult an eye specialist. Mrs. Earl Farr, who entered Lutheran hospital, Norfolk, Sunday, January 27, for surgery, is expected to be released from the hospital today (Thursday). Maurice Cavanaugh entered the Veterans hospital, Lincoln, Tuesday, January 29. Miss Laura Wetzler is recovering from a fractured ankle suffered in a fall on the ice Thursday, January 24. She was absent from her work at Shelhamer Foods 5 days. Mrs. Donald McKamy is "good" in Our Lady of Lourdes hospital, Norfolk. Robert Lucas plans to go to the Veterans hospital, Grand Island on Sunday, February 10.

HAMMOND—Mr. and Mrs. George Hammond, of O'Neill, a daughter, Margaret Anne, weighing 5 pounds 7 ounces, born Friday, January 25, in St. Vincent's hospital, Sioux City. The Hammonds have 2 sons, Michael, 5, and Jeff, 3½.

THIELE—Mr. and Mrs. Vincent Thiele, of Deloit, a son, born Monday, January 28, in the Tilden hospital. The Thieles have 2 other children—a son and a daughter. This makes 20 grandchildren for Mr. and Mrs. Carl Thiele.

LINBAUGH—Mr. and Mrs. Jack Linbaugh, of O'Neill, a daughter, weighing 6 pounds 13 ounces, born on Friday, February 1, at the West Point hospital.

FUHRER—Mr. and Mrs. Sam Fuhrer, of O'Neill, a daughter, Linda Marie, weighing 7 pounds, born Friday, February 1, at the O'Neill hospital.

WERT—Mr. and Mrs. Jesse Wert, of O'Neill, a son, David, Alan, weighing 9 pounds 8 ounces, born Saturday, February 2, in the O'Neill hospital.

YOUNGS—Mr. and Mrs. Marvin Youngs, of Inman, a daughter, Kathryn Kay, weighing 8 pounds 10 ounces, born Saturday, February 2, in the O'Neill hospital.

RAMM—Mr. and Mrs. Robert Ramm, of Stuart, a son, weighing 7 pounds 11 ounces, born Thursday, January 31, in the Stuart Community hospital.

FOX—Mr. and Mrs. Richard Fox, of Atkinson, a son, weighing 8 pounds 12 ounces, born Saturday, February 2, in the Stuart Community hospital. Mrs. Fox is the former Mildred Sobotka.

SCHIESSLER—Mr. and Mrs. Ted Schiessler, of Stuart, a daughter, weighing 6 pounds 7 ounces, born Tuesday, February 5, in the Stuart Community hospital.

SHALD—Mr. and Mrs. Louis Shald, of Stuart, a daughter, weighing 6 pounds 5 ounces, born Tuesday, February 5, in the Stuart Community hospital.

GAMEL—Mr. and Mrs. Eddie Gamel, of O'Neill, a son, weighing 7 pounds 12 ounces, born Sunday, February 3, in a Norfolk hospital.

Excelsio Club Plans Blood Typing—Mrs. Harry Mulhair entertained the Excelsio project club Monday, February 4, at Lynch. The club discussed taking up the project of blood typing. Mrs. Jack Darnell and Mrs. Leland Moody are new members.

Mrs. Earl Rosicky and Mrs. Don Allen presented the lesson on "quick breads." Much enthusiasm was shown in this baking lesson. Caraway bread, date-nut bread and several kinds of muffins were baked and served with salad and coffee.

The next lesson will be held at the Don Allen home.

SICK & INJURED

O'NEILL—Mrs. John Grutsch returned to her home Sunday from Oakland where she had been recuperating at the home of her daughter, Mrs. Leslie Stevens. She recently submitted to major surgery in a Sioux City hospital. Mrs. George Hammond and daughter, Margaret Anne, returned home Tuesday. Margaret Anne was born Friday, January 25, in St. Vincent's hospital, Sioux City. Mr. Hammond drove to Sioux City for them. Miss Margaret Zakrzewski accompanied Mr. and Mrs. Herbert Fox to Winnebago, Minn., Monday where she will consult an eye specialist. Mrs. Earl Farr, who entered Lutheran hospital, Norfolk, Sunday, January 27, for surgery, is expected to be released from the hospital today (Thursday). Maurice Cavanaugh entered the Veterans hospital, Lincoln, Tuesday, January 29. Miss Laura Wetzler is recovering from a fractured ankle suffered in a fall on the ice Thursday, January 24. She was absent from her work at Shelhamer Foods 5 days. Mrs. Donald McKamy is "good" in Our Lady of Lourdes hospital, Norfolk. Robert Lucas plans to go to the Veterans hospital, Grand Island on Sunday, February 10.

Mrs. Harry Sullivan has been released from St. Catherine's hospital, Omaha, where recently she submitted to major surgery. She is at the Edward Sparks home, Omaha. Clarence J. Sauter has been confined to his home this week because of a leg ailment.

ATKINSON—Mr. and Mrs. Warren Marr were in Stuart on Tuesday, January 29, to call on Mrs. Marr's father, Frank Greger, sr., who is in the Community hospital there. Mr. Greger, who is in his 70s, received a very painful bruise when he fell from an underslung. Mr. Greger had attempted to jump on the rack after the driver had started up when passing through a gate. He slipped and the back wheel ran over his right shoulder. He is "resting easy" at his home. Cecil Bogue had a small piece of emery removed from his left eye this week. The steel particle was imbedded in the left eyeball and a doctor was required to remove it. Miss Frances Gottschall, youngest daughter of Mr. and Mrs. Ernest Gottschall, was the first surgical patient at Atkinson Memorial hospital. Miss Gottschall required immediate surgery for the removal of her appendix. Dr. F. J. Clark, of Stuart, performed the operation Sunday, February 4. Mrs. William Black is "improved" in Our Lady of Lourdes hospital, Norfolk. Leona Kazda will leave Our Lady of Lourdes hospital Sunday.

DELOIT—Zoe Ann Huffman was ill with chickenpox recently, instead of measles as stated earlier. The 3 daughters of Mr. and Mrs. Clarence Schmisser have been having measles. Shirley Sehi is ill with measles. Sharon Kallhoff had measles while visiting her grandparents, Mr. and Mrs. G. A. Bauer. Douglas Wulf, son of Mr. and Mrs. Carl Wulf, has the measles. Mr. and Mrs. Bill Sehi went to Norfolk last Thursday where Mr. Sehi had a medical checkup. He recently submitted to an operation.

CHAMBERS—Mrs. Paul Roth left Thursday, January 31, for Denver, Colo., to be with her father, H. C. Stewart, who is in a convalescent home there. His condition is "not improved."

INMAN—Mrs. Leo Mossman and Paul Bitner went to Lincoln Saturday to bring Mr. Mossman home from the Veterans hospital, where he had been a patient.

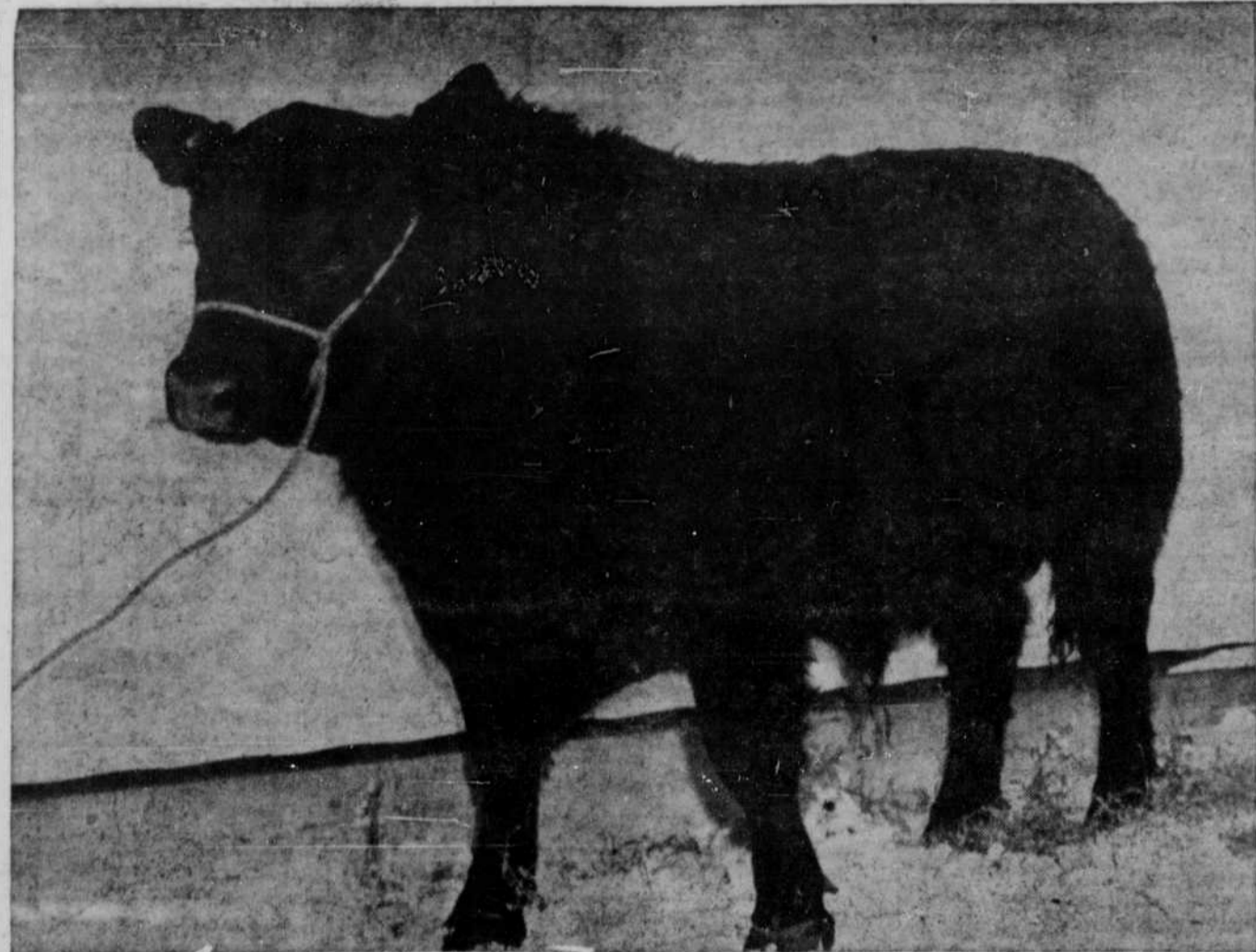

Grand champion bull of the Aberdeen-Angus show held here Tuesday was Formero L. 72d (above), consigned by E. J. Revell & Son. Reserve champion honors went to Harry E. Ressel with his entry, Eric Bandolier of Holt (below). Champ sold for \$1,850; reserve for \$800.

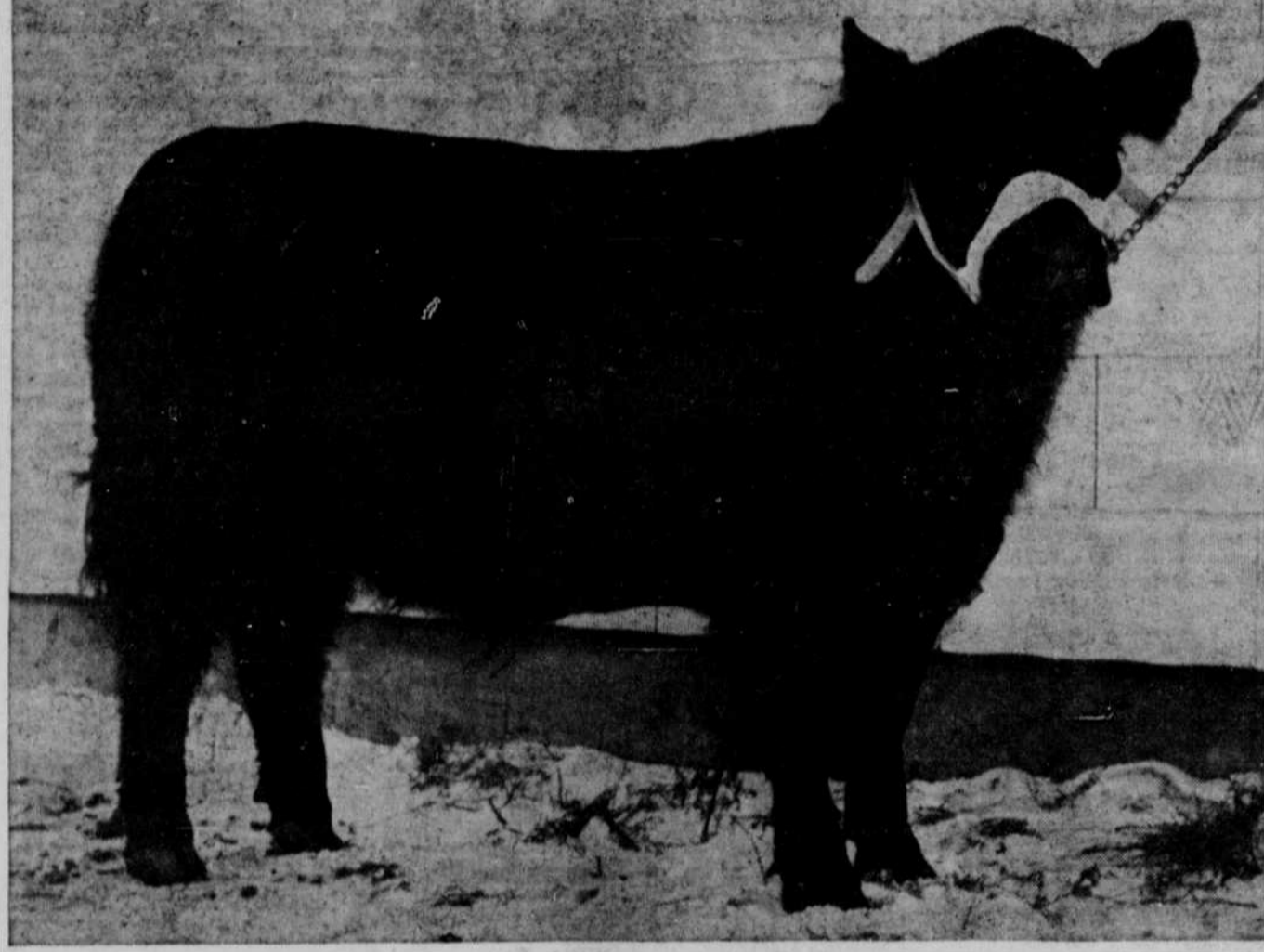

—The Frontier Photo & Engraving

PAGE—Ross Fink drove to Grand Island Saturday to bring his father, George Fink, home. Mr. Fink had spent 2 weeks there receiving medical care. Mr. and Mrs. Donald Heiss and 2 daughters and Raymond Heiss went to Grand Island Friday where Donald entered the Veterans hospital for medical care. Mrs. Heiss and 2 daughters are at Greeley where they will visit her parents, Rev. and Mrs. Carl Rayburn. Raymond Heiss returned home. Mrs. Addie Kelly became suddenly ill Friday night. She was taken to the O'Neill hospital early Saturday morning. She is reported "improving." Vernon Dorr suffered a sprained ankle when he slipped on the ice and fell. He is using crutches to get around. A doctor was called to the Chris Sorensen home at 1:30 a.m. Monday. Mr. Sorensen had suffered a serious heart attack. His condition was "improved" later in the day. Anton Nissen suffered a foot injury when a block of salt fell on his foot while working at the Farmers store.

EWING—Mrs. Ralph Hales, a former resident of Ewing, underwent surgery at the Immanuel hospital, Omaha, on Wednesday, February 6. Dora Mlnarik, eldest daughter of Mr. and Mrs. James Mlnarik, was operated on for appendicitis Sunday at the Tilden hospital. Mary Maud Huffman is having a siege with measles this week. Mrs. Perry Sick, who became ill while attending the Pinochle club Thursday, is "improved." Mr. and Mrs. Earl Billings visited her parents, Mr. and Mrs. Lester Kimes, at Clearwater on Sunday. Mr. Kimes had the misfortune to slip on ice and injure a knee. Mr. and Mrs. Thomas Eacker took their small daughter, Linda, to Omaha Friday for a medical checkup, returning Saturday. Jim Bartak left Our Lady of Lourdes hospital, Norfolk. August Kohle is "good" in Our Lady of Lourdes hospital.

LYNCH—Mrs. Lloyd Mills has been confined to her bed several days this week with a severe siege of flu. Mrs. Mary Gallop has been on the sick list for some time. Mrs. Irene Carsten left for Omaha last Thursday for a medical checkup. Mr. and Mrs. Ernest Darnell spent several days at Scottsbluff at the John Duff home to visit with Ernest's mother, who has been bedfast for some time. Mrs. Sarah Darnell is "contented and as good as could be expected," relatives say. Edmund Rohde is convalescing in a Lincoln hospital. He plans to return home by the end of this week. Mrs. Rohde and daughter, Mrs. Johnny Svatos, are in Lincoln to be near Mr. Rohde. Lila Norwood was dismissed from the Lynch hospital last Thursday but was forced to return Monday for further treatments.

AMELIA—Clyde Widman and daughter, Marcia, drove to Norfolk Sunday to bring Mrs. Widman home from the hospital. Charles Sigman is recovering from a severely bruised knee he received when kicked by a cow. He butchered a beef for Ed White Monday.

HOSPITAL NOTES
O'NEILL HOSPITAL
Admissions: January 30—Chet Fees, of Chambers, medical, condition improved. 31—Charles Jones, of O'Neill, accident, condition fair. February 1—Mrs. Sam Fuhrer, of O'Neill. 2—Mrs. Jesse Wert, of O'Neill; Mrs. Addie Kelley, of Page, medical, condition fair; Mrs. Marvin Youngs, of Inman. 5—Mrs. Harold Wilhort, of Inman, medical, condition good. 6—Mrs. David Johnson, of Chambers, medical, condition fairly good.
Still in hospital: Dale Bell, of Chambers, condition same; S. E. Howard, of O'Neill, medical, condition same.
Dismissals: January 30—Mrs. Ted Jareske, of O'Neill. February 1—Chet Fees, of Chambers; Charles Jones of O'Neill, transferred to Omaha hospital. 2—Mary Huriskey, of O'Neill; Mrs. Sam Fuhrer, of O'Neill. 6—Mrs. Jesse Wert and son, of O'Neill.

COMMUNITY (Stuart)
Admissions: Mrs. Hazel Lockmon, of Stuart, February 4, condition good; John MacLachlan, of Atkinson, January 30, fairly good; Mrs. Erna Carr, of Atkinson, February 1, medical, good; Mrs. Robert Ramm, of Stuart, January 31; Mrs. Ted Schiessler, of Stuart, February 5; Mrs. Richard Fox, of Atkinson, February 2; Mrs. Louis Shald, of Stuart, February 4.
Still in hospital: Mrs. Bertha Dobias, condition good; Mrs. Theresa Simons, of Stuart, condition good, surgical patient.
Dismissals: Mrs. George Whittier and son, of Atkinson, February 3; Mrs. Frank Wewel, of Stuart, February 2; Mrs. Mary Shald and baby daughter, of Stuart, February 3.

ATKINSON MEMORIAL
Admissions: Mrs. Ray Elsbury, of Atkinson; Frances Gottschall, of Atkinson, emergency appendectomy, February 3; Philip Keating, medical; James Coday, sr., medical.
TOO LATE TO CLASSIFY
FOR SALE: 200-acre former Gannon farm, located 4 miles north of Inman. Possession March 1. If interested phone or write: Fred H. Reinking, Schleswig, Ia., phone 185. 40-41-65
FOR SALE: All modern home, nice location. Inquire at Parks cafe at Page or write box 25, Page, Nebr. 40c
FOR SALE: 1 stack of second cutting alfalfa, also 1 brooder house, 8x12. 2 miles east on paving.—William Kipple. 40p35

DEL MONTE CATSUP
2 Bottles 39c

NILE SALMON
2 Tall Cns. 83c

DEL MONTE PASCAL CELERY, Lb. 10c
CRISP HEAD LETTUCE, Lb. 12c
MEDIUM SIZE NAVEL ORANGES, 2 Lbs. 23c
PINK OR WHITE GRAPEFRUIT, 10 for 49c

LOCKERS to RENT
Yearly Rates: \$7.50, \$10.00, \$12.50

NUTRENA FEEDS
FOR POULTRY HOGS CATTLE
NUTRENA CHICK STARTER CRUMBLES
NUTRENA EGG & BALANCER CRUMBLES
NUTRENA 33% POULTRY CONCENTRATE
24% SOW & PIG MEAL, NUGGETS
40% BALANCER MEAL, NUGGETS
NUTRENA SPECIAL SHOAT "40"
NUTRENA CATTLE FEEDS
CALF STARTER & GROWER, MEAL, PELLETS
16% DAIRY FEED 32% DAIRY SUPPLEMENT
22 & 41% CATTLE NUGGETS & CUBES
OTHER FEEDS ON HAND
SOYBEAN MEAL, PELLETS, RG. CUBES
SWEET LASSY MOLASSES PELLETS
CUDAHY ALL PURPOSE MINERAL & MIN. BLOCKS
TANKAGE, MEAT SCRAPS, BONE MEAL
VIS-VITA, STOCK-GRO, CALF MANNA, O SHELL
HYGENO & SANI FLOR BROODER HOUSE LITTER
Watch Future Ads Announcing Our 1952 BABY CHICK PRICE!
CASH FOR YOUR
CREAM - EGGS - POULTRY - HIDES
We Make COUNTRY PICKUP on Poultry

EXCLUSIVE DEALER FRANCHISES AVAILABLE
IN O'NEILL TERRITORY
for Nationally advertised BUILDING PRODUCT
Small investment for sales equipment only. Business can be conducted from your home.
NO INVENTORY
Write Frontier Box M for further information. 40-41

IGA Food Stores
LOW PRICES EVERY DAY!

EARL W. RALYA, Owner

Swan Floating Soap, 3 lge. bars 29c
8-Oz. Ice Box Jar
Marshmallow Creme 30c
Large Roll
Dawn Household Paper Towels 20c
Bennett's Chili Sauce, 8-oz. btle. 22c

Kellogg's Cereal Trays 35c
Sunsweet Prune Juice, 12-oz. can 17c
Ripe Chopped Olives, 4½-oz. can 12c
300's Size Kleenex, 2 boxes 55c

Del-Crest Oleo, ¼'s, 1-lb. pkg. 24c
Corn King Sliced Bacon, 1-lb. pkg. 37c
Wilson Large Bologna, lb. 45c
California Juicy Lemons, 4 for 15c
Tube Tomatoes, per tube 15c

SAVE
SHELHAMER FOODS
FEB. 7-8-9 O'NEILL PHONE 56

FOUR GROCERY DELIVERIES DAILY
9:30 and 10:30 A.M. — 2:30 and 4:30 P.M.

VAN CAMP—
PORK & BEANS, 4 No. 2 Cans 69c
GOLDEN VALLEY—
R.S.P. CHERRIES, 2 No. 2 Cans 47c
DEL MONTE—
TOMATO JUICE, 2 - 46-Oz. Cans 59c
LIPTON'S—
FROS-TEE, 2 Pkgs. 27c
SQUARE DEAL—
FLOUR 50-Lb. Bag \$3.29
BACON SQUARES, Per Lb. 19c
CUDAHY PURITAN—
SLICED BACON 49c
PORK ROAST, Per Lb. 49c
DRESSED & DRAWN—
ROASTING CHICKENS, Lb. 49c

ICE CREAM
Pt. Pkg. 25c ½ Gal. 95c
Qt. Pkg. 50c Vanilla

WESTPAC—
PURPLE PLUMS, No. 10 Can 57c
DUNCAN HINES—
CAKE MIX, 2 Pkgs. 71c
ROASTED PEANUTS, Lb. 29c
YELLOW—
CORNMEAL, 5-Lb. Bag. 33c

DEL MONTE CATSUP 2 Bottles 39c
NILE SALMON 2 Tall Cns. 83c

GREEN—
PASCAL CELERY, Lb. 10c
CRISP—
HEAD LETTUCE, Lb. 12c
MEDIUM SIZE—
NAVEL ORANGES, 2 Lbs. 23c
PINK OR WHITE—
GRAPEFRUIT, 10 for 49c

LOCKERS to RENT
Yearly Rates: \$7.50, \$10.00, \$12.50

NUTRENA FEEDS
FOR POULTRY HOGS CATTLE
NUTRENA CHICK STARTER CRUMBLES
NUTRENA EGG & BALANCER CRUMBLES
NUTRENA 33% POULTRY CONCENTRATE
24% SOW & PIG MEAL, NUGGETS
40% BALANCER MEAL, NUGGETS
NUTRENA SPECIAL SHOAT "40"
NUTRENA CATTLE FEEDS
CALF STARTER & GROWER, MEAL, PELLETS
16% DAIRY FEED 32% DAIRY SUPPLEMENT
22 & 41% CATTLE NUGGETS & CUBES
OTHER FEEDS ON HAND
SOYBEAN MEAL, PELLETS, RG. CUBES
SWEET LASSY MOLASSES PELLETS
CUDAHY ALL PURPOSE MINERAL & MIN. BLOCKS
TANKAGE, MEAT SCRAPS, BONE MEAL
VIS-VITA, STOCK-GRO, CALF MANNA, O SHELL
HYGENO & SANI FLOR BROODER HOUSE LITTER
Watch Future Ads Announcing Our 1952 BABY CHICK PRICE!
CASH FOR YOUR
CREAM - EGGS - POULTRY - HIDES
We Make COUNTRY PICKUP on Poultry