

**OFFICIAL PROCEEDINGS**

**Holt County Supervisors**

O'Neill, Nebr. August 6, 1957  
 1 P. M.  
 (Continued from last week)  
 Motion by Frickel, seconded by Flood, that the following resolution be adopted:  
**RESOLUTION**  
 WHEREAS, Kenneth Barthel, member of the Board of Supervisors of Holt County, Nebraska, for the 5th Supervisor District of said County, has ceased to become a legal resident of said 5th Supervisor District, and it being necessary and proper that this Board of Supervisors so find and determine, and that a vacancy be found and declared to exist in said office.  
**NOW THEREFORE, BE IT HEREBY RESOLVED,**  
 1. That the Board of Supervisors of Holt County, Nebraska does hereby find and determine that Kenneth Barthel has ceased to be a legal resident of Holt County, Nebraska, and of the 5th Supervisor District in said County.  
 2. That by reason thereof, a vacancy does now exist in the office of Member of the Board of Supervisors of Holt County for the 5th Supervisor District, and said office is declared vacant.  
 The Chairman called the roll on the adoption of the resolution, which resulted as follows: AYE: Cronk, Flood, Smith, Landreth and Frickel. NAY: None.  
 The motion for adoption having received a majority of more than three-fourths of the membership of the board, the chairman thereupon declared the same duly passed and adopted, and ordered same recorded.  
 Motion by Landreth, seconded by Smith, that the following claims be allowed and warrants ordered drawn on the Mail Route Fund in payment of same. Motion carried.  
 John Angus, hauling clay 696.25  
 Don Bare, machine hire 775.20  
 John Bonenberger, hauling clay 691.25  
 Sis Ebbengaard, clay and hauling gravel 449.40  
 Floyd Gettert, labor 434.87  
 Edw. Humpal, gravel & hauling gravel 751.28  
 Edw. Humpal, gravel & hauling gravel 384.25  
 Eli McConnell, labor 173.75  
 Vincent Osborne, machine hire 156.00  
 Vincent Osborne, machine hire 264.00  
 Pollack Sand & Gravel Co., gravel and hauling gravel 690.00  
 Fred Roberts, labor 297.50  
 Ronald Watson, machine hire 65.00  
 Delbert Anson, labor 199.38  
 Don Bare, machine hire 380.00  
 Ed Brandt, labor 205.50  
 Ruth Embody, hauling clay 447.60  
 Fuller Gravel & Livestock Co., one load of fill 4.00  
 Edw. Humpal, gravel & hauling gravel 1605.00

**For Auto Liability & Property Damage INSURANCE**  
 Town 5-10-5 17.20; Farm, 13.60  
 Town 10-20-5 19.00; Farm, 15.00  
 Town 25-50-5 20.20; Farm, 16.00  
**Fire and Extended Coverage**  
 5 year Annual Pay Town Dwelling \$2.60 per \$1,000.00  
 Farm: \$3.00 per \$1,000.00 first year and \$3.50 each subsequent year. No renewals required.  
 See, Write or Phone  
**L. G. GILLESPIE**  
 Insurance Agency  
 O'Neill Phone 218 and 114



**HARDWICK MATCHLESS GAS RANGE**

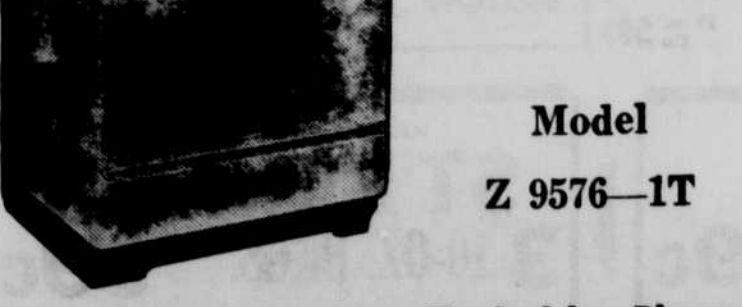

Just the Range For Your Thanksgiving Dinner  
 24-inch oven... big enough for ANY Turkey.  
 AUTOMATIC top burner... for worry-free top-of-the-range cooking.

**BUY NOW and SAVE**  
 • Big Trade-In Allowances  
 • Free Installation  
 • Easy Payments With Your Gas Bill

See Your Favorite GAS Appliance Dealer or Kansas-Nebraska Manager TODAY  
**KANSAS-NEBRASKA**  
 Natural Gas Company Inc.  
 For Dependable GAS Service

the following Cronk, Flood, Smith, Landreth and Frickel, are the duly elected members of the County Board of said County and that a copy of the foregoing Lease was filed with me this 16th day of August, 1957, at 9:30 A. M., and duly recorded in the Official Records of this County, as provided by law.

**KENNETH WARING**  
 County Clerk  
 Motion by Flood, seconded by Landreth, that the following Resolution be adopted:  
**RESOLUTION FOR COUNTY LEASE AGREEMENT, NEBRASKA**  
 I, Kenneth Waring, County Clerk of Holt County, hereby certify that on the 16th day of August, 1957, the following Resolution was adopted by the County Board of Holt County, in regular meeting assembled:  
 Resolved, that Holt County enter into a County Lease Agreement with FEHRS TRACTOR & EQUIPMENT CO., of Omaha, Nebraska, for a period commencing on the 1st day of July, 1957, and ending on the 1st day of July, 1958, upon the terms following: Lease was filed with me this 16th day of August, 1957, and duly recorded in the Official Records of this County, as provided by law.

**I HEREBY FURTHER CERTIFY** that the budget adopted by the County for the current year contains an appropriation for payment of the rentals due under and pursuant to the within County Lease Agreement and that the following Frank Cronk, Edw. N. Flood, Walter A. Smith, M. V. Landreth and Alex Frickel, are the duly elected members of the County Board of said County and that a copy of the foregoing Lease was filed with me this 16th day of August, 1957, and duly recorded in the Official Records of this County, as provided by law.

Motion by Frickel, seconded by Landreth, that the Board should fill the vacancy in District No. 5, left vacant by the absence of Kenneth Barthel, from the District. Motion carried. Ballots were taken on candidates to fill the vacancy, with Harlan Dierking and Lloyd Durre voted in as candidates, after which a vote was taken with the result of Harlan Dierking receiving 4 votes and Durre receiving 1 vote, after which the Chairman declared Harlan Dierking, appointed to fill the vacancy and the Clerk be instructed to notify Harlan Dierking to notify Harlan Dierking on August 30, 1957 at 10:00 A. M.

**O'Neill, Nebr. August 30, 1957 1:00 P. M.**  
 Holt County Board of Supervisors met as per adjournment. All members present. Meeting called to order by the Chairman. Minutes of the previous meeting were read and approved as read.  
 Motion by Ernst, seconded by Smith, that the following Warrants be cancelled:  
 Emma Brinkman, Old Age Assistance Fund, for \$26.00.  
 Bertha C. Harkins, Old Age Assistance Fund, for \$32.20.  
 Marie Wehly, Disabled Fund, for \$65.00.  
 Marie Wehly, Disabled Fund, for \$65.00.  
 The Finance Committee reported that the fees from the County Officers have been remitted to the County Treasurer, as required by law.  
 12:00 Noon. On motion the Board adjourned until 1:00 P. M.

**O'Neill, Nebr. August 30, 1957 1:00 P. M.**  
 Holt County Board of Supervisors met as per adjournment. All members present.  
 Motion by Flood, seconded by Smith, that Mr. Cowles will pay \$1,500.00 by September 9, 1957 back taxes on property and sale of property be withheld in District Court until balance can be paid. Motion carried.  
 3:00 P. M. On motion the Board adjourned until September 16, 1957, at 10:00 A. M.  
**Frank Cronk**  
 Chairman  
**Kenneth Waring**  
 County Clerk

**O'Neill, Nebr. September 16, 1957 10:00 A. M.**  
 Holt County Board of Supervisors met as per adjournment. All members present except Frickel.  
 Motion by Smith, seconded by Flood, that the following claims be allowed and warrants ordered drawn on the road fund in payment of same. Motion carried.  
 Delores Boyle, salary 176.00  
 Dr. L. A. Carter, mental hearing and examinations 10.00  
 Cobbs Mfg. Co., office supplies 52.50  
 Geo. E. Collins, mileage 42.60  
 Frank Cronk, salary 118.75  
 Frank Cronk, mileage 32.12  
 Harlan Dierking, salary 178.12  
 Emblem Flag Co., grave markers 204.00  
 Clarence Ernst, mileage 13.20  
 J. R. Freeman & Co., supplies for courthouse 60.28  
 Alice L. French, mileage 40.32  
 Alex Frickel, salary 118.75  
 The Frontier, publishing fees 86.86  
 Gillespies, supplies for annex .70  
 Wm. W. Griffin, salary 208.00  
 John Grutsch, salary 233.00  
 J. Ed Hancock, salary 300.00  
 Esther Harris, postage 3.50  
 Interstate Bed Co., supplies for jail 47.40

**O'Neill, Nebr. Sept. 16, 1957 1:00 P. M.**  
 Holt County Board of Supervisors met as per adjournment. All members present except Frickel.  
 Motion by Smith, seconded by Flood, that the following claims be allowed and warrants ordered drawn on the road fund in payment of same. Motion carried.  
 Delbert Anson, labor 342.39  
 John Bonenberger, hauling gravel 207.50  
 Campbell Lumber Co., supplies 150.50  
 Chambers State Bank, steel shop window frame for county shed 22.75  
 John Angus, hauling gravel 119.00  
 Bernits Auto Service, supplies 25.20  
 Glen Campbell, labor 200.25  
 Central Supply & Equipment Co., blades 288.20  
 Glen Cobb Chev., supplies & repairs 443.16  
 Glen Cobb, supplies 67.36  
 Glen Cobb, Tractor & Equipment Co., repairs 4.30  
 Clarence Damme, labor 8.80  
 D. A. Lubricant Co., supplies 30.00  
 Ruth Embody, hauling gravel 148.30  
 Fehrs Tractor & Equip- 81.60

**Money to Loan**  
 — on —  
**AUTOMOBILES**  
**TRUCKS**  
**TRACTORS**  
**EQUIPMENT**  
**FURNITURE**  
**Central Finance**  
 C. E. Jones, Manager  
 O'Neill Nebraska

Helen Ann Johnson, salary 178.00  
 Journal Star Printing Co., office supplies 26.21  
 Joy Kennedy, salary 200.00  
 M. V. Landreth, salary 118.75  
 M. V. Landreth, mileage T. C. Lord Co., office supplies 29.40  
 10.45  
 Howard D. Manson, Clerk of Dist. Court, court costs 84.19  
 James Mullen, salary 191.00  
 Nora Mullen, salary 200.00  
 Nebr. Association of County Officials, County Officials dues 30.00  
 Norfolk Office Equipment Co., office supplies & equipment 40.76  
 Omaha Printing Co., office supplies 18.63  
 Redfield & Co., office supplies 43.70  
 Louis W. Reimer, salary 417.00  
 Charles Richter, salary 260.00  
 Esther E. Seger, salary 117.00  
 Esther E. Seger, salary 8.00  
 Ophelia Sessions, salary 200.00  
 Walter A. Smith, salary 118.75  
 St. Anthony's Hospital, services rendered 2.00  
 Stephenson School Supply Co., rural teachers supplies 641.09  
 Leo S. Tomjack, jailer fee 46.50  
 Leo S. Tomjack, prisoner board 189.00  
 Joyce Waller, salary 42.00  
 Kenneth Waring, County Clerk, postage 9.83  
 Wm. F. Wefso, freight charges 1.15  
 Mary Lou Wettlaufer, salary 139.50  
 Alene Wilkinson, salary 200.00  
 Burroughs Corporation, work on office machines 179.60  
 City of O'Neill, Nebr., water department 58.00  
 Geo. E. Collins, salary 197.24  
 Consumers Public Service District, electric power 208.45  
 Sharon Crumly, salary 150.00  
 Harlan A. Dierking, mileage 29.28  
 Clarence Ernst, salary 118.75  
 Edw. N. Flood, salary 300.00  
 Alice L. French, institute fund 100.00  
 Alice L. French, postage 9.10  
 Alex Frickel, mileage 33.66  
 The Frontier, office supplies 26.50  
 Graham "66" Service, supplies for courthouse 1.20  
 Hammond & Stephens Co., office supplies 26.24  
 Esther Harris, salary 225.00  
 Holt County Extension Service 431.56  
 International Business Machines Corporation, renewal on maintenance agreement on office machines 47.00  
 Kansas Nebr. Natural Gas Co., gas service for courthouse 53.60  
 Wm. Krotter Co., removal & installation of two way radio in Sheriff's car 69.30  
 Joanne Lansworth, salary 166.00  
 Howard D. Manson, salary 266.00  
 Milburn & Scott Co., office supplies 5.23  
 Virginia Morrow, salary 176.00  
 James Mullen, mileage 11.16  
 Mabel McKenna, salary 166.00  
 News Map of the Week, Inc., copies of the World News of the Week 19.75  
 Northwestern Bell Telephone Co., telephone service 271.84  
 Ready Printing Co., publishing fees 9.48  
 Carole M. Reed, salary 47.25  
 Redfield & Co., office supplies 2.09  
 Louis W. Reimer, Co. Judge postage 3.00  
 School District No. 7, rent for use of building for Off Campus Classes 30.00  
 Servall Towel & Linen Supply, towel service for courthouse 10.95  
 Walter A. Smith, mileage 37.50  
 Stephenson School Supply Co., office supplies 88.48  
 Leo S. Tomjack, salary 230.00  
 Leo S. Tomjack, mileage 147.50  
 Leo S. Tomjack, postage & telephone 34.29  
 John J. Underwood, salary 141.54  
 Kenneth Waring, salary 300.00  
 Wm. F. Wefso, County Assessor, window envelopes for auto statements 224.40  
 West Publishing Co., office supplies 37.00  
 On motion the board adjourned until 1:00 P. M.

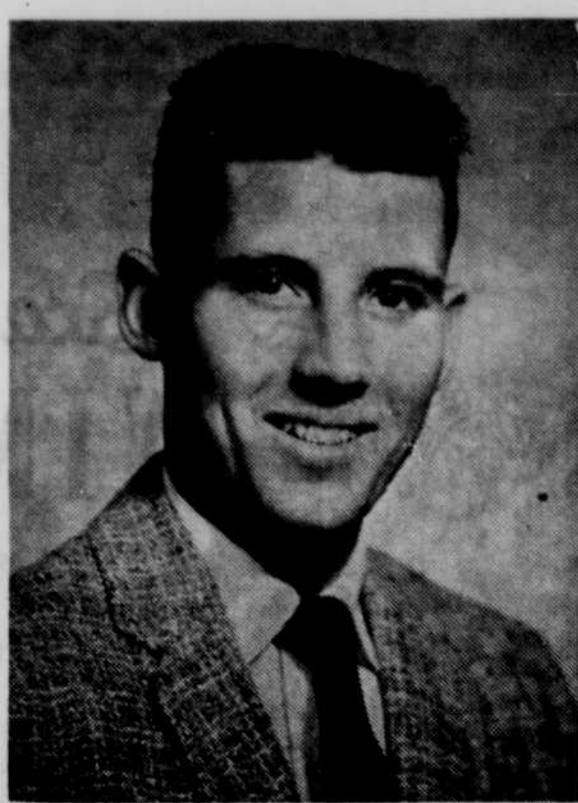

**Stuart High Royalty**  
 Dana Biglow (left) was crowned king at Stuart high school's homecoming football game in October and Miss Glenrose Timmermans was crowned queen.—O'Neill Photo Co.



ment Co., machinery rental 318.00	Orville H. McKim, labor 360.00
Fehrs Tractor & Equipment Co., machinery rental 357.50	Nebr. Tractor & Equipment Co., parts 7.59
Finkbine Bros. Co., supplies 3.32	Nebr. Tractor & Equipment Co., parts 10.93
Foree Tire & Supply Co., tire repairs 33.00	Niobrara Valley Electric Membership Corporation, electric service 1.00
Ray Funk, gas 43.95	Northwestern Bell Telephone Co., telephone services 29.40
Gill Motor Co., supplies 99.15	Page Oil Co., supplies 24.60
Charles Green, labor 5.00	Fred Roberts, labor 18.75
Edwin Hubbard, hauling gravel 878.50	Art B. Sanders, labor 275.63
Edw. Humpal, gravel 315.00	Seger Oil Co., supplies 7.85
Johnson Hiway Service, supplies 22.93	Shaw Oil Co., supplies 107.66
Wm. E. Kelley, labor 276.25	Smith Lumber & Hay Co., building materials for County shed 215.93
Robert J. Koci, labor 4.00	State Farm Mutual, insurance premium 443.94
Wm. Krotter Co., parts & repairs 106.38	Robert Taylor, labor 21.00
Marcellus Implement Co., parts 5.35	Larry Tenborg, hauling gravel 119.00
Missouri Valley Machinery Co., repairs & repairing equipment 199.96	Frank Tracey, labor 365.15
Motor Parts, Inc., parts 11.16	Valentine Motor Lines, freight charges 3.02
Murphy's Texaco, supplies 28.79	Ronald Watson, machine hire 13.50
Municipal Water & Power, Stuart, Nebr. 1.35	Whites Service, supplies 219.56
Eli McConnell, labor 26.58	Continental Oil Co., sup- 121.35
Lyle McKim, labor 152.50	Consumer Public Power District, electric service 4.00
	Dankert Service, supplies 403.16
	Earley Oil Co., supplies 250.09
	Richard Fees, repairs & repairing equipment 323.66
	Fehrs Tractor & Equipment Co., parts 32.59
	Fehrs Tractor & Equipment Co., parts 57.32
	Fehrs Tractor & Equipment Co., machinery rental 500.00
	Fuller Gravel & Livestock Co., gravel 20.00
	Floyd P. Gettert, labor 101.75
	Graham's "66" Service, supplies 3.20
	Lynn Hertel, labor 5.00
	Edw. Humpal, hauling gravel & gravel 1106.55
	Island Supply Co., repairing equipment 79.75
	Kansas Nebr. Natural Gas Co., gas service for County Shed 4.00
	Leo Kramer, repairing equipment 7.35
	Wm. Krotter Co., gravel stockpiling 434.80
	Emerson Loeske, labor 139.20
	Orville M. Metschke, labor 30.00
	Motor Parts Inc., parts 32.66
	Motor Parts, Inc., parts 17.45
	Motor Parts, Inc., parts 16.33

**THE FRONTIER**  
 O'Neill, Nebr., Thurs., Nov. 7, 1957

Fritz Murphy, driving truck 84.70	C. R. Meyers, repairs & repairing equipment 358.30
Lyle McKim, labor 12.50	Nebr. Tractor & Equipment Co., repairs and repairing equipment 192.50
Nebr. Tractor & Equipment Co., repairs and repairing equipment 62.17	Frank Noffke, repairs & welding services 40.58
Asa Norton, hauling gravel 119.00	O'Neill Auto Supply Co., parts 114.08
O'Neill Transfer, freight charges 1.75	Pat's Body Shop, trailer hitch installation and welding 2.50
Calvin Seger, labor 171.25	Servall Towel & Linen Supply, towel services for county shed 1.00
South Side "66" Oil Co., supplies 29.73	R. D. Stevens, labor 310.40
Taylor Motor Co., parts and repairing equipment 259.68	Geo. W. Thomson, labor 240.00
Clede Trobaugh, labor 276.10	Lloyd Wilber Waldo, labor 211.75
West Lumber & Coal Co. supplies 15.00	(To be continued.)

**Hostess Given**  
**Television Lamp**

**ROCK FALLS**—Mrs. Sam Derickson was hostess to the Pleasant Day club members Wednesday, October 23, at a mid-morning coffee hour.  
 The group presented Mrs. Derickson with a television lamp in honor of her wedding anniversary.

Mr. and Mrs. Robert Milnar were Sunday, October 27, guests of Mr. and Mrs. Floyd McNaair in Spencer.  
**Paul Shierk**  
 INSURANCE AGENCY  
 O'NEILL, NEBR.  
 Insurance of All Kinds

**440-Acre Holt Co. Imp. Ranch**

**AT AUCTION**

As we must retire from our ranch, we will offer our ranch at public auction, on premises, located 6 miles south of Ewing, 8 miles west and 1 mile south; OR 7 miles west of Hupp's Store, 3 miles north and 3/4 mile west; OR 19 miles south of O'Neill on U. S. 281, 8 miles east and 1 mile south, on —

**Friday, November 15**  
 Sale to Start at 1 P. M. Free Coffee and Rolls

**Description of Ranch**

**320-ACRES DEEDED LAND**  
 Legally described: N 1/2 of Section 9; Township 25, Range 10, Holt County, Nebr.  
**120 ACRES SCHOOL LAND**  
 Legally described: N 1/2 of NE 1/4 and NW 1/4 of NW 1/4 of Section 16, Township 25, Range 10, Holt County, Nebr.  
 Lease being offered for sale is No. 65,914 and has three years left in force and payments are \$48.30 annually. School land is all good hay meadow.

**IMPROVEMENTS**  
 On Deeded Land  
**5-ROOM DWELLING, 24' x 30'**  
 With built-in cabinets  
**CEMENT CAVE — WOOD SHED**  
**POULTRY HOUSE, 12' x 24'**  
**GRANARY, 12' x 16' — MILK HOUSE**  
**CALF BARN, 18' x 32'**  
**BARN, 32' x 36', WITH LOFT**  
 Stanchions for 12 cows, four box stalls and feed way.

**GENERAL INFORMATION**  
 This good, small-sized ranch is well fenced and cross-fenced, mostly three-wire. There are five pastures, two wells and windmills.  
 Well grassed land is underlaid with clay. Fifteen acres in alfalfa, 110 acres in hay meadow, balance is pasture and building site.  
 Ranch can handle 30 cows and calves per year.  
**LOCATION**  
 Place is located on well-graded and partly graveled road east to Ewing or west to hard surfaced U. S. highway 281 to O'Neill. One mile from rural school, daily mail at the place, REA (minimum \$4.50).  
**TERMS & CONDITIONS**  
 Sale of school land lease is subject to state terms.  
 Deeded land and school land lease will be offered together and separately; also improvements may be offered separately, which ever brings the most money.  
 Taxes for 1957 and prior years will have been paid by the sellers.  
 Twenty-five percent of purchase price is to be paid by successful bidder on day of sale; 25 percent upon March 1, 1958 possession. Annual interest rate of 4 1/2 percent can be arranged on balance. Warranty deed and abstract will be furnished purchaser, and will be delivered to purchaser when 75 percent of purchase price has been paid.  
**FOR INSPECTION OF PREMISES CONTACT OWNERS OR BROKER.**

**Mr. & Mrs. J. W. Clark**  
**Owners**  
 COL. ED THORIN, O'NEILL, NEBR.  
 Auctioneer-Licensed Real Estate Broker