

Future Subscribers

NEUMILLER—Mr. and Mrs. Herman Neumiller of Naper, a son, weighing 7 pounds 5 ounces, born Saturday, April 6, in Sacred Heart hospital, Lynch.

SPITTLER—Mr. and Mrs. Richard Spittler of Omaha, a daughter weighing 5 pounds 11 ounces, born Thursday, April 4, at Omaha. The mother is the former Miss Patti Keiser, formerly of O'Neill. This is the couple's first child. Mrs. L. R. Sutcliffe of O'Neill has gone to Omaha to assist. Mr. and Mrs. Lee Spittler of Ewing are paternal grandparents. The child has been named Gigi Anne.

SHANE—Mr. and Mrs. Charles Shane of Atkinson a son, Kirk Eason, weighing 8 pounds 5 ounces, born Friday, April 5, in Atkinson Memorial hospital.

HAIN—Mr. and Mrs. Sylvester Hain of Butte, a daughter, weighing 8 pounds 14 ounces, born Wednesday, April 3, in Sacred Heart hospital, Lynch.

HORNBACK—Mr. and Mrs. Roland Hornback of Spencer, a daughter, Roberta, weighing 5 pounds 14 ounces, born Wednesday, April 3, in Sacred Heart hospital, Lynch.

VAN GUNDY—Mr. and Mrs. Gerald Van Gundy of O'Neill, a son, weighing 9 pounds 1 1/2 ounces, born Sunday, April 7, at St. Anthony's hospital. The boy has been named Terry Lee.

KORNOCK—Mr. and Mrs. Bernard Kornoock of Page, a daughter, born Sunday, April 7, in St. Anthony's hospital. The baby weighed 8 pounds 10 1/2 ounces.

BATHE—Mr. and Mrs. Jerry Bathe of Niobrara, a daughter, weighing 9 pounds 5 1/2 ounces, born Saturday, April 6, in Lundberg Memorial hospital, Creighton.

ROBERTSON—Mr. and Mrs. George Thomas Robertson of Bunkelman, a daughter, Betty Lane, weighing 8 pounds 4 ounces, born Monday, April 8. She is the couple's third daughter. Her mother is nine years old. He is the son of Mr. and Mrs. George C. Robertson of O'Neill.

PASSIEUX—Mr. and Mrs. Ray Passieux of Neosho, Mo., a daughter, Karen Rae, weighing 6 pounds 10 ounces, born Saturday, March 30. Mr. and Mrs. William Gallagher are the maternal grandparents. This is the couple's second child.

IRWIN—Mr. and Mrs. Duane K. Irwin of Bristow, a son, weighing 8 pounds, born Tuesday, April 9, at the Sacred Heart hospital, Lynch.

THOMSEN—Mr. and Mrs. Glen E. Thomsen of Spokane, Wash., a son, Glen Eugene, Jr., weighing 8 pounds 12 ounces, born Saturday, April 6, in Washington. Mr. and Mrs. Justin Butterfield of Indiana are the maternal grandparents and this is their first grandchild. The mother is the former Shirley Butterfield.

STORJHOHN—Mr. and Mrs. Louis Storjhojn of O'Neill, a son, weighing 9 pounds 3 3/4 ounces, born Tuesday, April 9, at St. Anthony's hospital.

BUCK—Mr. and Mrs. Leonard Buck of San Diego, Calif., a daughter, Josephine Grace, born Friday, March 29. Mr. and Mrs. W. K. Buck of Orchard are the paternal grandparents.

BENDORF—Dr. and Mrs. Donald H. Bendorf of Butte, a daughter, weighing 7 pounds 13 ounces, born Monday, April 8, at the Butte Maternity home.

TRIBBE—Mr. and Mrs. Charles Tribbe of Sturgis, S. D., a son, weighing 8 pounds, born Sunday, April 2. Mrs. Tribbe is the daughter of Mr. and Mrs. G. V. Tienken of Butte.

Out of Hospital—HAMBERS—Charlotte Grimes returned home Saturday from St. Anthony's hospital in O'Neill following an appendectomy on Tuesday, April 2.

Legal Notices

(First pub. April 11, 1957) Julius D. Cronin, Attorney
NOTICE TO CREDITORS AND HEIRS
Estate No. 4184

COUNTY COURT OF HOLT COUNTY, NEBRASKA: ESTATE OF ANDREW D. REITZ, DECEASED. THE STATE OF NEBRASKA, TO ALL CONCERNED:

Notice is hereby given that George W. Reitz filed his petition, alleging that Andrew D. Reitz died February 27, 1955, intestate, a resident of Falls Creek, Jefferson County, Pennsylvania, seized and possessed of an undivided one-half right, title and interest in the following described real estate, to-wit:

The Southeast Quarter, and the Northeast Quarter of Section 17, and the South Half of the Southeast Quarter of Section 8, all in Township 26, North, Range 11, West of the 6th P. M., in Holt County, Nebraska.

That petitioner is interested in said estate and in said real estate as a brother of the deceased, and an heir at law of the deceased.

The prayer of said petition is for a determination of the time of death, the heirs, degree of kinship and right of descent of real property of said deceased; that he died intestate, and that there is no inheritance tax, state or federal, due from his said estate, or the heirs thereof.

Said petition will be for hearing in this Court on the 2nd day of May, A. D., 1957, at ten o'clock A. M.

LOUIS W. REIMER,
County Judge
(COUNTY COURT SEAL)

Final Card Party—The Friends of St. Mary are sponsoring the last card party of this season Sunday at 8:30 p.m. Mr. and Mrs. Robert Shoemaker are chairmen, assisted by Mr. and Mrs. Delbert Robertson.

Marx Relected as School Head
SPENCER—Supt. Leo Marx has been relected for the seventh consecutive year by the Spencer school board. It was announced by Louis W. Klasna, secretary of the board.

Roland Beran has accepted the position of coach vacated by Gordon Benson. Mr. Beran has coached at Papillon the past two years.

There are still four vacancies on the high school faculty and two in the grades. High school instructors are needed for English, mathematics and science, industrial arts and band.

Sick & Injured
PAGE—Mrs. Emma Dorr, former resident of Page, entered Our Lady of Lourdes hospital Friday and Monday submitted to surgery for goiter. Mrs. Bryan French, 921 Castee dr., Sacramento, Calif., has been hospitalized the past month for surgery for the removal of a splinter of a chicken bone that had lodged in her throat. Bonnie Heiss went to O'Neill Saturday where she had the cast removed from the broken leg she suffered while ice skating during Christmas vacation. Mr. and Mrs. Don Parks, who visited his mother, Mrs. Frances Stewart, at the University hospital at Omaha, report her condition "somewhat improved." During baseball practice Tuesday, April 2, Ronnie Parks had the misfortune to receive a fracture of both bones of his left leg above the ankle. He was second baseman. Gregg Kemper "spiked" the leg and struck it with such force a broken leg resulted from the freakish accident. Mrs. Don Parks returned teaching at the Grass school after several weeks of absence due to sickness and hospitalization. Mrs. Roy Zeller has been suffering from a throat infection the past week.

O'NEILL—Miss Marlene Harrington of Omaha and Mrs. John Harrington, jr., had their tonsils removed Monday at St. Anthony's hospital. John Helmer, son of Mr. and Mrs. Danny Helmer, tripped and fell near the courthouse and hit his nose on the curb. X-Rays showed no broken bones. His two eyes are still black. Mrs. Don Riley has pneumonia and is at St. Anthony's hospital. Mrs. Cyril Pether has been a patient at Our Lady of Lourdes hospital in Norfolk. Joe Schmidt, who was operated on his spine last Thursday at the Veterans hospital in Lincoln is "better." He has to remain on his back for a week.

Sunday to see her husband. Webb Cook, son of Dr. and Mrs. G. R. Cook, has been ill since Friday.

EWING—Mrs. John Vandersnick, who had been a patient at the Antelope Memorial hospital for a few days, was able to return to her home in Ewing Thursday.

On Thursday, Mr. and Mrs. Dorence Hobbs took their small son to the Antelope Memorial hospital. He was ill with an intestinal infection. Pvt. Robert Hobbs, who enlisted in the army recently, has been assigned to the army security division, and will take his eight weeks of basic training at Ft. Chaffee, Ark. After reaching Chaffee, Bob was confined to the hospital about one week, suffering from a throat infection.

RIVERSIDE—Lynn Fry had some dental work done last week, and Jackie and Shelia Fry were ill with intestinal flu. Mrs. Mary Rotherham's condition is improved. Kenneth Rotherham, left for his home at Denver, Colo., and Sister Marlon left for her home in Pueblo, Colo., on Saturday.

DELOIT—Mrs. Henry Reimer had dental work done Thursday at Neiga. Mrs. Sylvester Bauer's condition is "satisfactory" at the Neigh hospital. She was visited Saturday by Mrs. G. Bauer. Mr. and Mrs. John Sehl visited his sister, Mrs. Mary Rotherham, Sunday at the Neigh hospital.

AMELIA—S. C. Barnett and E. V. Sageser have been on the sick list the past week. Mrs. Heinrich Frahm and infant daughter, Karen Sue, returned home Sunday from Bassett where they had visited Mrs. Frahm's mother, Mrs. Maude Forbes, after their release from the Atkinson hospital.

ORCHARD—Mrs. Pete Cooper returned home Sunday from the Methodist hospital in Omaha where she had undergone lung surgery. John Friday is in the Plainview hospital. His condition is serious.

DORSEY—Mrs. H. H. Miles entered the Lynch hospital Wednesday evening, April 3. Mr. and Mrs. Willard Alm escorted her as the roads and weather made the trip difficult. Linda Kruse has been staying at the Alm home.

REDBIRD—Mrs. Benny Johring became suddenly ill Saturday, April 6 and was taken to Sacred Heart hospital in Lynch. However, she improved and was able to go home Sunday, April 7.

INMAN—Mrs. George Herold was a patient in St. Anthony's hospital in O'Neill several days the past week and was dismissed on Saturday.

STAR—Mr. and Mrs. Lyle Johnson will go to Lincoln this week where Mr. Johnson is to receive a medical checkup.

ATKINSON—Postmaster A. G. Miller, 66, is in Sioux City at St. Joseph's hospital for major surgery.

Final Card Party—The Friends of St. Mary are sponsoring the last card party of this season Sunday at 8:30 p.m. Mr. and Mrs. Robert Shoemaker are chairmen, assisted by Mr. and Mrs. Delbert Robertson.



- SUNOL DRIED BREAKFAST PRUNES 2 1/2 BAG 29c
- OUR FAMILY Spinach 2 303 CANS 29c
- FIG BARS LB. 29c
- Duncan Hines BLUEBERRY MUFFIN MIX 13 1/2 OZ. PACKAGES 2-69c
- GOLDEN VALLEY SHORTENING PURE VEGETABLE SHORTENING 3 LB. TIN 79c
- DILL PICKLES 25c QUART
- LIMIT LIQUID STARCH qt. 27c 1/2 GAL. 47c
- LIMIT DRY STARCH 1/2 oz. 15c 3/8 oz. 43c
- NIAGARA LAUNDRY STARCH 1/2 oz. 21c 3/8 oz. 39c
- JOY MILDEST LIQUID FOR DISHES 1/2 oz. 39c 22 oz. 69c
- AMAZING NEW RINSE NU-SOFT FABRIC SOFTENER 49c

- GEORGIE PORGIE WHITE POPCORN 2 LB. Pkg. 25c
- LONGHORN CHEESE LB. 39c
- JELL-O 3 PKGS. 25c
- Apple Sauce 2 303 CANS 35c
- EATWELL MACKEREL TALL TIN 15c
- Duncan Hines DEVIL'S FOOD - WHITE - YELLOW - SPICE CAKE MIX 3 FOR 89c
- Wilson's CORN BEEF HASH 16 OZ. TIN 25c
- FRANK'S KRAUT 4 NO. 303 TINS 49c
- GOLDEN VALLEY POTATOES No. 3 Squat Tin 25c
- FLORIDA VALENCIA EXTRA JUICE MEANS MORE VITAMIN C LB. 8c
- FRESH CALIFORNIA SUNKIST Lemons 6 for 25c
- EXTRA FANCY WINECAP Apples lb. 19c
- ANGEL WHITE HEADS Cauliflower lb. 15c
- SEEDLESS GRAPEFRUIT 10 For 39c
- DRYLAND RED POTATOES 100-Lb. Bag \$1.59
- OUR OWN VANILLA ICE CREAM 1/2-Gal. 59c
- TIDE WASH DAY MIRACLE KING SIZE \$1.29 GIANT SIZE 79c
- PUREX QUART 13c

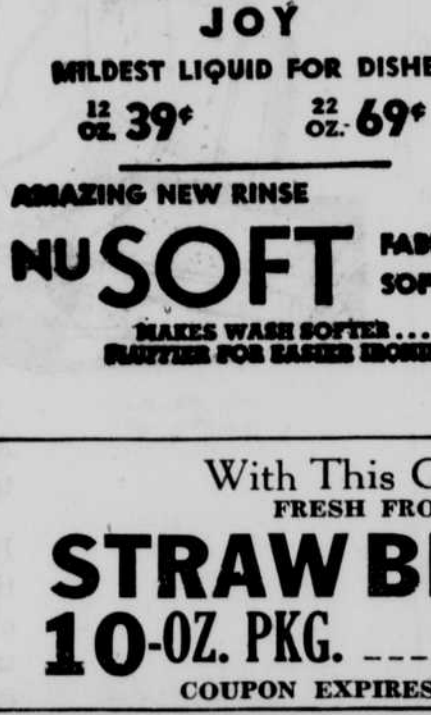
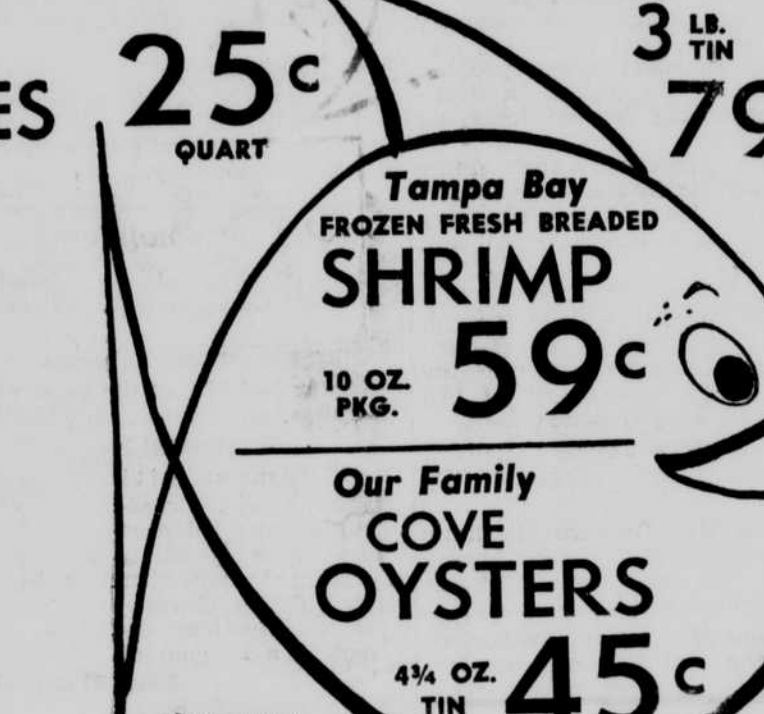

Every Bite's Delicious!
TUNA BISCUIT PIE

- CAMPBELL'S TOMATO SOUP 3 REG. TINS 35c
- YOU'LL NEED HI-NOTE BRAND TUNA 2 FLAT TINS 29c

- OUR FAMILY DELUXE SLICES FRUIT COCKTAIL 2 No. 2 1/2 cans 79c
- AMERICAN CHEESE FULL HALF POUND 33c
- PET EVAPORATED MILK 7 TALL TINS \$1

- GOLDEN VALLEY GRAPE JELLY 18 OZ. JAR 25c
- GOLDEN VALLEY UNPEELED WHOLE APRICOTS 2 NO. 2 1/2 TINS 49c
- FAMOUS HEINZ BRAND KETCHUP TALL 14 OZ. BOTTLE 2-45c

- DUTCH OVEN FRESH FROZEN FRUIT PIES PEACH APPLE CHERRY 24 OZ. PIE 47c

- MAYBELLE OLEO MARGARINE 1 LB. CTNS. \$1 47c

- OUR FAMILY SWEET Potatoes No. 3 Squat Tin 25c
- ROUND STEAK TOP GOOD QUALITY BEEF ROUND STEAK CUT THICK FOR SWISS STEAK LB. 63c

- CUT FROM GOOD QUALITY BEEF GROUND - 2 LBS 69c
- FRESH SLICED YOUNG TENDER BEEF LIVER 1 LB. 25c
- MEDIUM SIZE FRESH MEATY PORK SPARE RIBS 1 LB. 39c
- DELICIOUS SMOKE FLAVOR BACON SQUARES 1 LB. 29c
- FRESH FROZEN READY-FOR-THE-PAN PERCH FILLET 1 LB. 33c

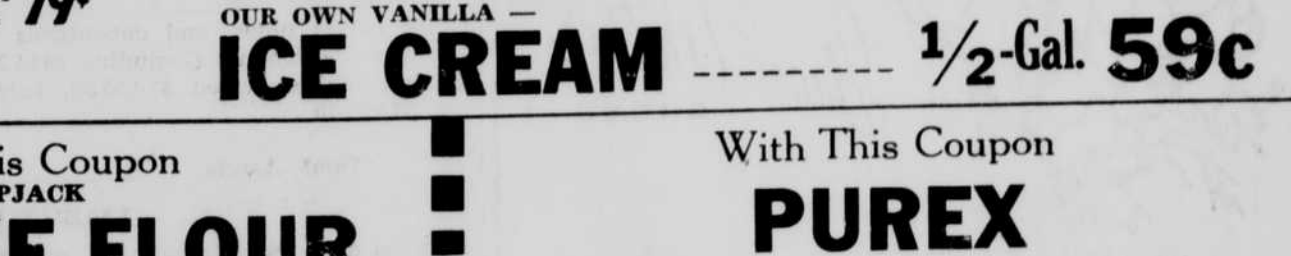

With This Coupon
FRESH FROZEN
STRAW BERRIES
10-OZ. PKG. 18c
COUPON EXPIRES APRIL 13

With This Coupon
FLAPJACK
PANCAKE FLOUR
3-LB. BAG 19c
COUPON EXPIRES APRIL 13

With This Coupon
PUREX
QUART 13c
COUPON EXPIRES APRIL 13

FULL SPEED AHEAD FOR YOUR CHICKS

FEED... PROVED-ON-THE-FARM

VICTOR CHICK STARTER

OUR PRICE FOR DAY OLD STRAIGHT RUN
BABY CHICKS PER 100 CHICKS \$12.00
CHICKS ON HAND AT BOTH O'NEILL AND CREIGHTON
VARIETIES INCLUDE WHITE ROCKS, WYANDOTTES, LEG HAMPs, LEG ROCKS, A. WHITES AND LEGHORNs
We have a limited number of Started Chicks on hand at this time. Call or see us for price and variety on hand. Priced to sell.
We have VICTOR 40% CUBES (Bulk) on hand. Also 32-A PELLETS - RANGE CUBES

CASH for Your Eggs & Cream
Jack & Jill