

Chambers News

Darrell Gillette took his daughter, Mary Ellen; Also Carolyn Wintermote and Lane Edwards back to Lincoln to resume their school duties following a weekend with homefolks.

Miss Ruth Durre helped at the Ernest Durre home last week.

The following guests enjoyed a 6 o'clock dinner at the Duane Carson home Sunday, April 7. Mr. and Mrs. Ed Thonin of O'Neill; Mr. and Mrs. Clifford Gillette, Mr. and Mrs. Paul Roth, Mr. and Mrs. Kenneth Werner, Mr. and Mrs. Louis Taggart, Fred Tangman, Mrs. Elmer Wandersee and Mr. and Mrs. Fred Catron.

The evening was spent playing cards. High winners for men was Fred Catron; high score for women; Mrs. Kenneth Werner.

Mr. and Mrs. Otto Greenstreet of Mt. Vernon, Wash., departed Wednesday, April 3, for home after a couple weeks visit with relatives and friends here.

Mr. and Mrs. Alfred Honeywell of Neligh and Jack Hodge of Albion visited Mrs. Charlotte Honeywell and Mr. and Mrs. John Honeywell one day last week.

Mr. and Mrs. Wood Jarman and Mrs. Richard Jarman returned Thursday, April 4 from a visit with relatives at Ft. Collins, Boulder and Julesburg, Colo. They report blizzard conditions at Julesburg the day before they left and snow and rain most of the way home.

Mr. and Mrs. Dale Gilbert and three daughters of Atkinson spent Sunday with his parents, Mr. and Mrs. Andrew Gilbert.

A group of young adults of the Methodist church attended a meeting in O'Neill Sunday afternoon. They enjoyed a pot-luck dinner at the church before leaving for O'Neill.

Mrs. William Ritterbush spent the past week with her sister, Mrs. John Ritterbush, helping care for her new nephew.

Mr. and Mrs. Ruben Peltzer were Sunday dinner guests in the Hiliam Ritterbush home.

ATKINSON—Mr. and Mrs. John Schorn went to O'Neill Monday to meet their daughter, Miss Mary, who came from Sioux City. She plans to be with her parents until the ordination of her brother, Henry, in Omaha, Saturday, May 11.

Mr. and Mrs. Kenneth Heiss and family of Page were Sunday visitors of the parents Mr. and Mrs. Kenneth Waring.

O'Neill Tree Service
Insured and Bonded
FREE ESTIMATE
C. W. SNOWARDT
5 blks. North of Sunset Sta.

KEEP THIS AD!
Over 20,000 Arthritic and Rheumatic Sufferers have taken this Medicine since it has been on the market. It is inexpensive, can be taken in the home. For Free information, give name and address to P. O. Box 1012, Hot Springs, Arkansas. 49-52

Lovely Honored by Hall of Fame

(Continued from page 1.)

he joins a group of 33 all-time basketball stars to be selected for the hall of fame.

Twenty-six coaches and three all-time contributors to the game also have been honored by the Helms hall of fame. Added with Lovely were Tom Gola, former LaSalle university star, and two coaches, William Reinhart and Blair Gullion.

During "Jimmy" Lovely's heyday at Creighton, he captained two Jay teams—each of which won North-Central conference championships. The 1923 team won 10 and lost one in conference play, while the 1924 club won six in the loop without defeat.

Complete season's record for Creighton in 1923 was 14-5; for 1924, 15-2.

The 1923 season included wins over Marquette and Nebraska, and the 1924 club defeated Indiana, Notre Dame, Marquette, Iowa and Michigan State.

Other Stars
At tiny Elkton (on the Minnesota border), Lovely led his prep team to the national Catholic basketball championship in 1920 in Chicago, Ill. "Jimmy" averaged 23 points per game.

His election as captain in both 1923 and 1924 at Creighton was unprecedented.

Homer Gruenther, brother of the illustrious Gen. Alfred Gruenther, was an Omaha sports-writer in those days. Lovely's every move, on and off the court, was chronicled by the press.

Lovely apparently left an image of himself an inch thick on the press camera lenses, judging from the clipping record.

He weighed 140 pounds when he checked in at Creighton and, at 6-1, was the second tallest man.

The scrapbook reveals that "Jimmy" was a crack shot from any angle and specialized in dribbling the length of the court through all the opposition and laying 'em in.

"There was more bodily contact in those days," he recalls. "Partly because we'd run onto some of the smaller gyms; also because the game was slower and more deliberate."

Too Much Whistle
"Today the officials are blowing the whistle all the time, and it seems like somebody is shooting freethrows all the time."

"We used to setup plays off the center jump and made a specialty of ball control."

"I think our marksmanship was better, particularly on the long shots. Most of the shooting was two-handed—not much of this fancy one-handed stuff."

The Jays were small compared to most of the opposition. All were 5-10 or under except the center and Lovely, who played forward.

Creighton cage teams in those days were to basketball what Notre Dame and Oklahoma have been to football in late years.

"Chuck Kearney, who taught me my high school basketball, took me down to Creighton. I was in the fine arts school one year, then switched to dentistry."

"Elkton supplied several

Creighton players — Kearney, Johnny Trautman, both in my time; later Trautman's two younger brothers."

Doctor Lovely says the receipt of messages from former players, former fans and old acquaintances has been nearly as much thrill as the Helms award.

"I'm still in a state of shock over the whole thing," he muses.

Doc coached the Verdigre high Hawks in basketball for several years, but professes the modern game makes him nervous.

"Matter of fact I haven't been to a game for a year or two, yet I like the kids and keep posted on them."

Scrapbook & Travel Guide
Lovely's scrapbook also has a semblance of a travel guide. He and his mates appear in pictures at Niagara Falls, New York City, Washington, D. C., and other points. There were a few special trains involved.

The immortal basketball star contends the Midwest has always produced better basketball teams than the East and South.

"We always came out best on our road trips, which would take us to Ohio, Pennsylvania, New York, the Virginias and the Carolinas."

Doctor Lovely likes to recall the Marquette game in 1923, won by Creighton 7-6. "Modern fans would scream if they had to sit through one of those," he declares.

"Once we built 70 points against South Dakota university in an essay game. Such a high score had never been heard of in those days."

"Defensive play is altogether different. They work the zones and modified man-to-man defenses. Everything today, however, is in favor of the scorer—the timekeeper and the references included, he continued.

Only Irishman
Doctor Lovely was graduated from the dentistry school, went downtown (Omaha) and purchased some equipment, and headed for Verdigre on the insistence of Dr. Ted Havlicek, who originated at Verdigre. Havlicek is now in Portland, Ore.

"I'm the only Irishman in a Bohemian town," he dryly observed, "and I love it."

His office is downtown in the postoffice building. He leads a quiet life nowadays, long since removed from the bedlam of Creighton's big gym and the press lights.

He and his wife agree the Helms notoriety has been special: It's afforded an opportunity to renew acquaintances with friends unheard of for 30 years or more; it's been a lot of fun browsing through the huge scrapbook which for many, many months gathered dust in the basement.

Year-Old Child Dies of Fever
Mrs. Clifford Harding and "Ski" McKenny and Mr. and Mrs. Frank McKenny attended the funeral of Mrs. Harding's little niece, Joyce Janda, held in Loup City Saturday at 9 a. m. Little Joyce, who was one-year-old in February, was ill just a few days. The doctors believe she died of scarlet fever. Mrs. Janda and Mrs. Harding are sisters.

The relatives here departed Friday and returned Sunday evening.

Real Estate Transfers
WD—Robert Schultz to Luther E. Schultz 3-26-57 \$1 - West 75 ft. Lots 1 & 18 Blk. 40 - Riggs Add., O'Neill.

WD—E. F. Peterson to Eldon Peterson 3-13-57 \$1 - 150 ft. by 120 ft. in NE 1/4 SE 1/4 Sec. 25-29-12.

WD—Joseph Kaczor et al to Eva Kaczor 11-7-56 \$1 - Part of NE 1/4 NW 1/4 Sec. 3-26-9 and Lots 1 to 9 Blk. C. Gravers Add., Evng.

Guardians Deed—Eva Kaczor, grd. to Edward Kaczor 1-12-57 \$700 - Same lots.

WD—Edward Kaczor to Lester E. Bergstrom 1-7-57 \$1 - Same as above deeds.

WD—Eva Kaczor to Lester E. Bergstrom & wf. 2-5-57 \$5,600 - Same as above.

WD—Lloyd Waldo to Berl W. Waldo & wf. 3-22-57 \$1 - SW 1/4 SE 1/4 SE 1/4 SW 1/4 NE 1/4 SW 1/4 SE 1/4 SW 1/4 3 (except 5 acres) 2 1/2 acres off South side of SE 1/4 4 - NE 1/4 and S 1/2 Sec 10-25-14.

WD—Fern Hubbard Orme, et al to Mable Wrede 3-20-57 \$4,800 - S 1/2 S 1/2 1-30-11

WD—Fern Hubbard Orme, et al to Vern C. Wrede & wf. 3-20-57 \$14,400 - N 1/2 - SE 1/4 Sec. 2-30-11.

JCD—Federal Farm Mtg. Corp. to Marvane V. Kohout 2-25-57 \$40 NW 1/4 9-30-9 Conveys all oil, gas & mineral rights.

WD—Bertha E. Reed to Icie May Snyder & Margaret Elizabeth Larson 1-24-57 \$2,000 - North 17 feet of South 42 ft. of Lots 11-12-13 and 14 - Mlk. 9, Page.

WD—W. B. Gillespie to Agnes Heeb 12-18-56 \$5,000 - north 70 ft. lots 22 and 23 Blk. D - O'Neill & Hagerly's Add., O'Neill.

WD—Gilg & Ressel to Orville Indira & wf. 3-20-57 \$14,700 - Lot 33 & West 10 ft. lot 34 - Gile & Ressel's Subdivision, O'Neill.

WD—Merle J. Fagan to Genevieve Fagan 3-57 \$1 - Lot 8 Blk. D Chambers & and a piece of land 20 ft. wide on north side of lot 8 & formerly \$9,500 -

WD—Mabel Wrede to Lester C. Boshart 3-21-57 \$1 & division of land - NE 1/4 5-30-11.

WD—Joseph R. Matousek to Joseph R. Matousek & wf. 3-22-57 \$1 - Same as above.

Dr. Donald E. David
OPTOMETRIST
Eyes Examined
Glasses Fitted
Phone 2101, Spencer, Nebr.

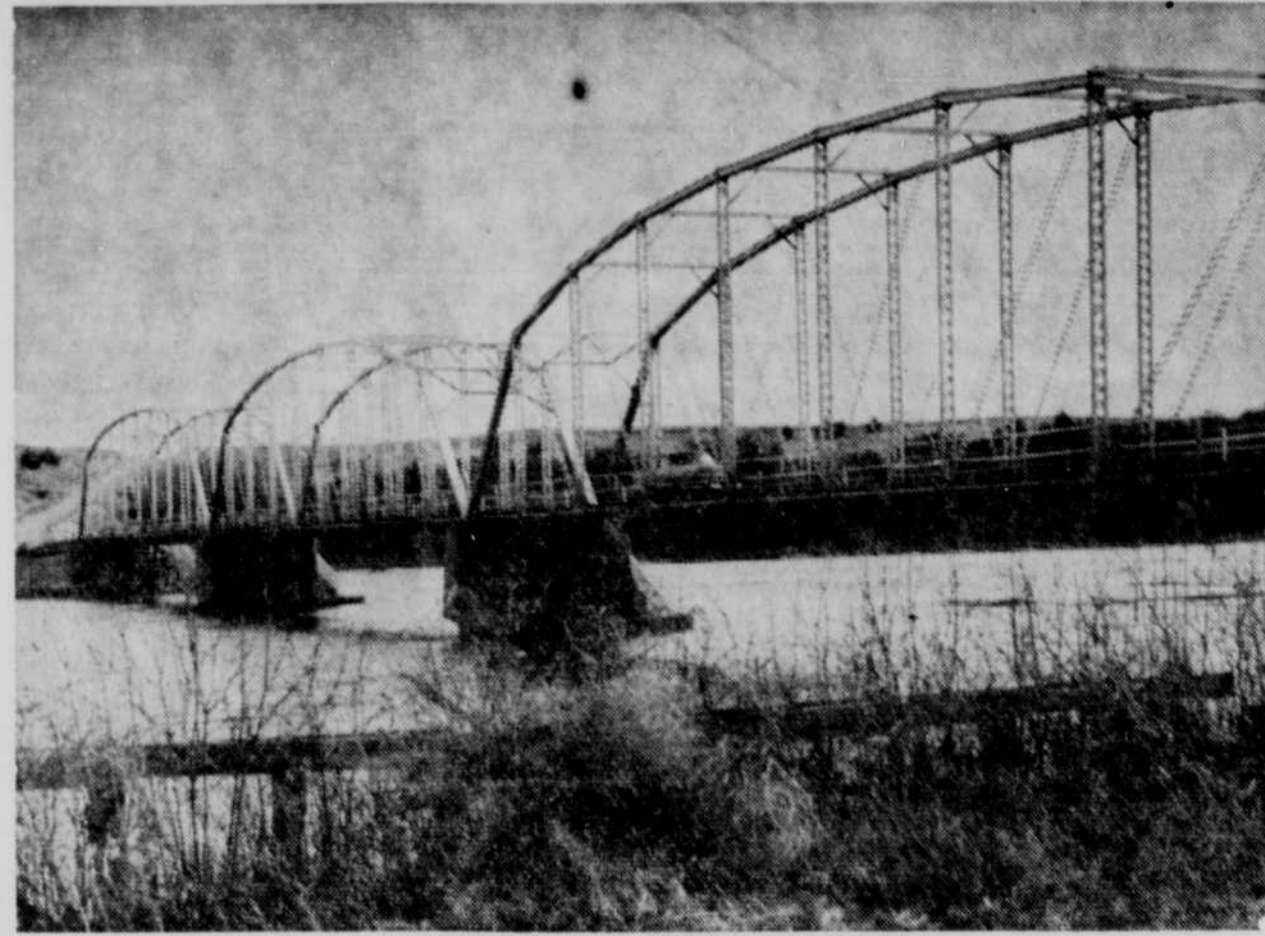

Named by the Indians, the Niobrara is swiftest plains stream in the world.—The Frontier Photo.

Bridge Silently Does Job

By MRS. MERRILL ANDERSON, Special Correspondent

The Niobrara river has been running nearly bank full carry-over the runoff of spring snow and rain.

This man-sized stream, the swiftest-flowing plains (non-mountain) river in the world, dumps a tremendous amount of water in the Missouri near the town of Niobrara.

The crossing near Redbird is the connecting span between Boyd and Holt counties, serving folks in the eastern end of both counties. There are other crossings near Naper and Spencer.

Frank Phillips engineered the construction of the present bridge, which was built 40 years ago. Material was shipped into O'Neill by rail and hauled out by wagon.

It replaced a five-span wooden bridge which gave away during a rampage of the river. The predecessors to the wooden bridge were mere footbridges.

Along the shoreline of the picturesque Niobrara there is dim evidence of the wages trails of yesterday. The old Paddock mill accounted for some of the early trails. Others led to fording places of the treacherous river.

At our ranch, three miles east of the old flouring mill, there remains evidence of dugouts and sodhouses—somebody's home.

Closet by, overshadowed by sprawling oaks, is the Jenny spring—once a favorite resting place for travel-worn pilgrims and their horses.

The mill, the dugouts . . . they pass into oblivion. But the old Niobrara rolls on.

There are the specialists who want to harness her. Already she generates power at Spencer, Val-

entine and another point or two. There are grand plans to use the water for gravity irrigation.

The Niobrara, named and loved by Indians, is unmindful of the schemes and planning. She hurriedly and steadily empties into

the Big Mo.

Redbird bridge, a one-way passage for modern vehicles, currently is getting some attention in the state legislature.

And, like the river, pays no attention but silently does its job.

Council Hears TB Survey Report
The council members of the Holt county home extension club met at the courthouse annex on Tuesday, April 9.

Plans were made by each group center for home demonstration week, which will be April 29 to May 3.

The various centers will hold their teas on the following days: Atkinson Center on April 30. O'Neill center on May 2. Page center on May 1. Chambers center on May 3. Stuart center to be announced later.

Ethel Saxton, district home agent supervisor, spoke on program planning.

Reports were given on the tuberculosis mobile unit. Those examined in Holt county totaled 495, which is 48 per cent of those eligible. Nine cases were suspicious and 114 reports showed other ailments.

The report on the first aid class showed that 41 had completed the course in O'Neill. Thirty are registered in the class at Page and members have three more lessons to complete. They have all finished their first aid kits.

Atkinson Livestock Market

Del Monte ICE CREAM
Reg. 1/2-Gal. 79c
FREE PINT, SAVE 38c

DEL MONTE FANCY RED SALMON
Pound Can 75c

ROBIN HOOD FLOUR
25-lb bag \$1.89
10-LB. BAG 95c 5-LB. BAG 49c

DEL BROOK MARGARINE
2 lbs 39c

EASTER HAMS
CUDAHY PURITAN, 14-LB. AVERAGE
Whole lb. 59c Butt half lb. 65c
CUDAHY PURITAN SHANKLESS HAMS
Whole lb. 65c Butt half lb. 69c
CUDAHY PURITAN CANNED HAM
3 1/2-pound can \$3.59

"The Old Reliable" MARKET REPORT
Tuesday, April 9th Auction
Cattle receipts 641 head. Buyer interest remained keen for all classes of replacement cattle. However impassable side roads kept receipts under early estimates. Light weight kinds were scarce. A long string of 575 to 625 lb. yearling steers sold from \$21.50 to \$22.40 cwt. Heifer run was considerably lighter than the steers with the bulk of them selling from \$18.00 to \$19.00 cwt. The latter price paid on lighter weight offerings.

All classes of butcher cattle sold steady with the recent advances, good to choice cows \$12.00 to \$14.00, fair to good \$10.75 to \$12.25. Canners & utter \$9.50 to \$10.50 cwt. Beef bulls \$11.00 to \$13.00 cwt.

Next Auction: Tuesday, April 16th. If you have cattle to sell—Phone 5141 and book yours at the "Old Reliable" a reliable marketing agency.

Del Monte Fruit Cocktails
3 No. 303 CANS 65c

Del Monte Golden Corn
3 No. 303 CANS 45c

Del Monte Crushed Pineapple
2 No. 2 CANS 55c

Del Monte Fruit
3 No. 303 CANS 65c

Del Monte Golden Corn
3 No. 303 CANS 45c

Del Monte Crushed Pineapple
2 No. 2 CANS 55c

Del Monte Fruit
3 No. 303 CANS 65c

Del Monte Golden Corn
3 No. 303 CANS 45c

Del Monte Crushed Pineapple
2 No. 2 CANS 55c

Del Monte Fruit
3 No. 303 CANS 65c

Del Monte Golden Corn
3 No. 303 CANS 45c

Del Monte Crushed Pineapple
2 No. 2 CANS 55c

Del Monte Fruit
3 No. 303 CANS 65c

Del Monte Golden Corn
3 No. 303 CANS 45c

Del Monte Crushed Pineapple
2 No. 2 CANS 55c

Del Monte Fruit
3 No. 303 CANS 65c

Del Monte Golden Corn
3 No. 303 CANS 45c

Del Monte Crushed Pineapple
2 No. 2 CANS 55c

Del Monte Fruit
3 No. 303 CANS 65c

Look at all these Spring values at our **MEMBER OF AFFILIATED STORES**

Del Monte GARDEN SHOW

DEL MONTE EARLY GARDEN SWEET PEAS 6 NO. 303 CANS \$1.00

DEL MONTE CALIFORNIA TOMATO JUICE 4 46-OZ. CANS \$1.00

DEL MONTE PINEAPPLE JUICE 3 46-OZ. CANS 95c

DEL MONTE FRUIT COCKTAIL 3 NO. 303 CANS 65c

DEL MONTE GOLDEN CORN 3 NO. 303 CANS 45c

DEL MONTE Crushed Pineapple 2 No. 2 CANS 55c

MEADOW GOLD ICE CREAM
Reg. 1/2-Gal. 79c
FREE PINT, SAVE 38c

DEL MONTE CLING PEACHES 3 NO. 2 1/4 CANS 95c

DEL MONTE CATSUP 2 14-OZ. BOTTLES 39c

DEL MONTE Cut Green Beans 2 NO. 303 CANS 43c

DEL MONTE SPINACH 2 NO. 303 CANS 33c

DEL MONTE FANCY RED SALMON
Pound Can 75c

ROBIN HOOD FLOUR
25-lb bag \$1.89
10-LB. BAG 95c 5-LB. BAG 49c

DEL BROOK MARGARINE
2 lbs 39c

EASTER HAMS
CUDAHY PURITAN, 14-LB. AVERAGE
Whole lb. 59c Butt half lb. 65c
CUDAHY PURITAN SHANKLESS HAMS
Whole lb. 65c Butt half lb. 69c
CUDAHY PURITAN CANNED HAM
3 1/2-pound can \$3.59

4th Street Mkt.
PHONE 93 — O'NEILL
FREE DELIVERY

FRUIT VEGETABLES

BANANAS 2 lbs. 25c

GRAPEFRUIT 3 lbs. 25c

APPLES BOX \$4.19 2 lbs. 25c

CELERY cello pkg. 23c

CABBAGE 2 lbs. 15c

RED POTATOES 50 lb. bag \$1.15

Crackers lb. box 37c

COOKIES lb. 39c

FRYERS pound 43c

SAUSAGE pound roll 35c

CHUCK ROAST 49c

STEAK pound 69c

RIB STEAK pound 59c

ROYAL THEATER
Sunday-Monday-Tuesday-Wednesday
April 14-15-16-17

IT'S HERE AT POPULAR PRICES!

RODGERS and HAMMERSTEIN

OHAMA!

STARRING GORDON MACRAE, GLORIA GRAHAM, SHIRLEY JONES, EDDIE NELSON, CHARLOTTE GREENWOOD, GENE ALBERT, JAMES WHITMORE, ROO STEGER, RICHARD RODGERS, OSCAR HAMMERSTEIN

EVERY SCENE . . . EVERY SONG . . . every wonderful moment of the motion picture that played a year on Broadway at \$3.50!

Produced by ARTHUR HORNBLOW, JR., Directed by FRED ZINNEMANN
Screen Play by SONJA LEVINE and WILLIAM LUDWIG. Songs staged by AGNES DE MILLE
A MCA PRODUCTION - Distributed by RKO COLUMBIA

All children must have tickets unless in arms.
Regular admission prices: Adults, 50c; children under 12, 12c. Four big days.