Duo Completes Boat Trip on Missouri

AMELIA—Harlan Dierking and Bus Gilman arrived Friday from their motorboat trip up the Missouri river. The weather was so bad they did not get much hunting done.

Other Amelia News

Leon Skala and son, Gene, of Howells came Saturday evening to visit at the home of his son-in-law and daughter, Mr. and Mrs. Marvin Doolittle, and son, Rodney. Mrs. Skala, who has been helping at the Doolittles since little Rodney's arrival, returned home with her family Sunday morning.

Marvin Doolittle celebrated his 21st birthday October 24 and in honor of the occasion was guest at a dinner Sunday at the home of his mother, Mrs. Elsie Doolittle in Chambers. Others present, besides the honored guest, were his wife, Mrs. Marvin Doolittle and little son, Rodney, and Mr. and Mrs. Ivan Roth and daughter, Cindy, of Valentine.

Mr. and Mrs. Ralph Rees visited Mr. Rees' brother, Walter Reis, at Norfolk on Friday.

Mr. and Mrs. Paul Briggs and son, of Rose visited at the Heinie Frahms' Sunday.

Miss Gloria Pavel of Chambers spent the weekend at the home of Mrs. Alice Prewitt.

Mr. and Mrs. Eldon Cutler and family of Idaho visited at the Delbert Edwards home Sunday. Mr. Cutler is a nephew of Mrs. Edwards.

Mrs. Bob Blackmore and family have been visiting her parents, Mr. and Mrs. A. C. Watson and his parents, Mr. and Mrs. Bernard Blackmore the past week. Bob came for the weekend and took the family home. Their little daughter, Judith Joan, was baptized at the Sunday morning service.

Mr. and Mrs. Anton Svatos drove to Niobrara Wednesday October 24 to take her sister, Mrs. Alice Jacot, to her home there.

Mr. and Mrs. Glenn White and daughters, Myrtle and Venita, H. S. White and Mrs. Bertha Sammons were dinner guests Sunday of Mr. and Mrs. S. C. Barnett.

Mr. and Mrs. Earnie Johnston were Sunday dinner guests of Mrs. Edith Andersen.

The WSCS met at the church annex Thursday afternoon. Mrs. Lew Backhaus had charge of the meeting. Mrs. Delbert Edwards was hostess.

Mr. and Mrs. Frank Pierce accompanied their daughter and her husband, Mr. a nd Mrs. Charles Bligh on a vacation trip to the Ozarks of Missouri. They left Wednesday October 24 and will be home this week.

Leon Thompson is tearing down the house formerly occupied by his parents, the late Mr. and Mrs. Tom Thompson. The lumber will be used to improve the other house now occupied by Mr. and Mrs. Jim Bilstien.

Mr. and Mrs. Charles Fox and sons of O'Neill were visitnig at the Mrs. Eva Backhaus home Thursday.

Miss Arlene Hood of O'Neill spent the weekend with Caroline Backhaus.

Mr. and Mrs. Harold Sinclair and four children of Omaha visited at the home of Mr. and Mrs. Lloyd Waldo last week.

Douglas Chapman of Mobridge, S. D., and George Chapman of Linton, N. D., visited their mother, Mrs. George Withers, and Mr. Withers the past week. They painted the kitchen for their mother.

Mr. and Mrs. Delbert Edwards, Arlis and Zane spent the October 20 weekend at Junction City, Kans., where they visited Mr. and Mrs. Clyde Primus and daughter. Clyde is stationed in the army there.

Mr. and Mrs. Wm. Fryrear Mr. and Mrs. Leu Backhaus, Mr. and Mrs. Howard Berry and Charlotte were supper guests Saturday of Mr. and Mrs. Vernon Berry.

Mrs. Harold Fullerton and pupils gave a Hallowe'en program Thursday evening, October 25.

Mr. and Mrs. George Fullerton, Phyllis and Dale returned Sunday evening from a few days visit with the Lawrence Barnett family at Greeley, Colo.

Corporal Dexter, Bride Honored—

A dinner given in honor of Cpl, and Mrs. Harold Dexter was held Sunday at Amelia at the Raymond Bly home.

Other guests were: Mrs. Olive Dexter and Jerry, Dick Tomlinson and Casey, Mr. and Mrs. Dwayne Bly and family of Elgin, Mr. and Mrs. Ed Dexter and Edward Coolidge of Amelia and Anna and William Shipman of Chambers. Harold is leaving Friday for San Francisco, Calif., and then to Korea where he will complete his duty in a couple of months and return here.

Mrs. Anna Jones of Norfolk vsited Friday with Mr. and Mrs. D. N. Loy.

(Political Advertisement)

Here's the Record of Nebraska's

Business Governor

A businesslike approach tc problems in state government has resulted in economy, more efficiency and better service to the citizens of Nebraska.

* TAX REDUCTION

State property tax levy reduced for 1957. $1,008,680.02 tax reduction to Nebraska taxpayers.

*BETTER HIGHWAYS

During the next two years Nebraska will build more miles of hard surfaced roads than at any other time in our history.

Continue Business Management in State Governmnt

Re-elect

VICTOR E.

ANDERSON

Republican

GOVERNOR

Miss Burgess Is Engaged

Mr. and Mrs. Loren Burgess of Emmet announce the engagement of their daughter, Miss Norma Jean (above) to Gerry Coburn, son of Mr. and Mrs. Rex Coburn of O'Neill. Miss Burgess attended National Business Institute at Lincoln and now is employed by the Continental National Bank of Lincoln. Mr. Coburn is a senior at the University of Nebraska. He is a member of the Pi Kappa Phi fraternity. The couple plans a spring wedding.

Betrothal Told

Mr. and Mrs. Ed Pavel, of Ewing announce the engagement of their daughter, Miss Gloria (above), to Lynn Prewitt son of Mrs. Alice Prewitt of Amelia. Miss Pavel is a senior at Chimbers high school. Lynn is engaged in ranching near Amelia.

No date has been set for the wedding.

Haiti Mission Workers Show Films

PAGE—Rev. and Mrs. Ferdinand Wittuhn of Haiti, mission aries visiting here, showed films and talked of their work, organizing and directing churches wth native preachers and overseeing the work of the dispensaries attached to each church.

One doctor serves the district and a corps of nurses minister to the lesser needs. They travel by horse back from church to church in the mountainous regions which features two main stations with out-stations. They spoke at the Wesleyan Methodist church.

The young people of the Wesleyan church followed choir practice with a Hallowe'en party Friday evening at the home of Marilyn Terrill.

Mrs. Melvin Smith is leader of the new lesson study commenced Thursday morning at her home. The topic is "South East Asia" and will continue for three consecutive Thursday mornings at 9 o'clock. Anyone interested is urged to attend.

NOTICE OF MEETING

The annual meeting of the Holt County Agricultural Society will be held at the town hall in Chambers, Nebr., on Thursday November 8, at 1:30 p.m.

J. H. Gibson,
Secretary, 27c

LWML Donates $10 Childrens Home

ATKINSON — The Lutheran Women's Missionary league of the Immanuel Lutheran church held its regular monthly meeting at the church Tuesday, October 23, with Mrs. Ben Hanlon as hostess. The group sang "The Lord's My Shepherd, I'll Not Want". Rev E. G. Smith presented the lesson entitled "For Christ's Holy People" which was the reformation topic from the quarterly. The group's project for the month was a donation of $10 to the Lutheran Children's Home society in Omaha.

Mrs. Byrl Beck gave a report on the ladies' day held at Spencer in the interest of the Children's Home. — By Mrs. Victor Frickel.

Participants in Field Exercises—

ATKINSON—Sp3/c Francis L. Penry, 19, son of Mr. and Mrs. Earl L. Penry of Atkinson, recently participated in a field exercise with the 11th Airborne Division's 188th regiment in Germany.

Specialist Penry, a chaplain's aid in Headquarters company of the regiment's Third battalion, entered the army in June, 1954, and arrived in Germany last March.

He was graduated from St. Joseph High school in 1954.

Pettigrew Graduates from Recruiting School—

M/Sgt. William B. Pettigrew, whose wife, Marie, lives in O'Neill was graduated October 19 from the Second army recruiting school at Ft. George G. Meade, Md.

Sergeant Pettigrew was the 1,000th student to enroll in the two-week recruiting course since its initiation at the fort four years ago.

The sergeant entered the army in 1939. He holds the purple heart.

Guards' Wives Gather—

The National Guards' Wives club convened Monday evening at the home of Mrs. Ben Vidricksen with Mrs. Phyllis Quinn of Ainsworth serving refreshments.

Merrymix Meets—

Mrs. C. W. Porter was hostess at a Merrymix club meeting held Tueday. Mrs. Ted McElhaney and Mrs. Arlo Hiatt, a guest, posted high scores.

Past Matrons Meet—

The Past Matrons club of the Order of Eastern Star met Wednesday afternoon at the home of Mrs. J. L. Sherbahn.

Chambers News

Guests of Mr. and Mrs. Steve Shavlik and Pamela on Friday, October 26, were his uncles and aunts, Mr. and Mrs. DeWitt Gunter of Ewing and Mr. and Mrs. D. R. Gunter, of Twins Falls, Ida. Mr. and Mrs. Lyle Switzer Clearwater and the Shavlik's son-in-ilk's son-in-law and daughter.

Mr. and Mrs. O. E. Backman, of Omana and their daughter, Mr. and Mrs. Edwin Hubbard and Rickey of Chambers.

Mrs. Harold Krebel of Montana arrived Saturday, October 27, to visit his brother-in-law and sister, Mr. and Mrs. Cliff Gillette. On Sunday the group drove to Stuart for a family reunion.

The Bernard Hoffman family and Mrs. Elmer Wandersee joined Mr. and Mrs. Henry Wandersee and daughter; Mr. and Mrs. Willis Ackerman and three children; Mr. and Mrs. Russell Warren and three children; Mr. and Mrs. Robert Reichardt and four children; Mr. and Mrs. Dick Lehman; and Mr. and Mrs. Marvin Hoerle and three children, in a birthday dinner Sunday, October 28, in the Hoerle home in honor of Mrs. Hoerle's anniversary.

Alvin Gibson of Ewing visited his mother, Mrs. Jennie Gibson, Sunday, October 28.

Miss Janet Euwer attended teachers' convention in Lincoln Thursday and Friday and visited her parents. She was accompanied to Lincoln by Mr. and Mrs. Theodore Moss and Mrs. Charles Grimes, who visited the Moss' son-in-law and daughter, Mr. and Mrs. Chris Stark.

Herman Cook and Mrs. John Wintermote drove to Ord Sunday, October 28 to visit the former's daughter and husband, Mr. and Mrs. Tracy Rathbun and family. From there they and Rathbuns went to Arcadia where they had dinner with Mr. Rathbun's brother-in-law and sister, Mr. and Mrs. Pierson. The Rathbuns are moving soon to Rapid City, S. D.

Jack Hodge of Albion; Mr. and Mrs. Ed Opperman of Lincoln, Mr. and Mrs. John Honeywell and Mrs. Charlotte Honeywell, of Chambers were Sunday, October 28 dinner guests in the Seymore Harkins home. Mrs. Charlotte Honeywell remained for an indefinite stay. Mr. Hodge and Mr. and Mrs. Opperman were overnight guests in the John Honeywell home.

Mrs. Eva McCloud has been visiting in the Elvin Rubeck home since Friday, October 26.

Mr. and Mrs. Bayne Grubbs and three children, also two of Mrs. Grubbs' pupils, drove to Lincoln Saturday, October 27, where they visited the capitol building, the museums and several other places of interest. Mrs. Wayne Peterson accompanied them and visited her son, Bobby, at the Orthepedic hospital.

Mr. and Mrs. Robert Beed and two sons drove to Stuart Sunday October 28 to visit his brother-in-law and sister, Mr and Mrs. Dennis Kaup.

James Fangeman who is teaching at Polk, spent the weekend with his parents, Mr. and Mrs. Alvin Fangeman and Kay.

Rev. Harry Myers drove to Bloomfield Sunday afternoon to bring his family home. Mrs. Myers and children had spent week with her parents, Mr. and Mrs. St. Onge.

Supper guests in the C. V. Robertson home Friday evening, October 26, were Frank Spuhler, of Plainview, Tex., Mrs. Mary Orr of Valentine, and Mrs. Al Deirking and Mr. John Walter, sr. of Chambers. Mr. Spuhler is an uncle of Mrs. Robertson and Mrs. Orr's a cousin.

A large crowd attended the Glen Lorenz farm auction sale Friday, October 26. Prices received were very good. The Bethany ladies served lunch.

Mr. and Mrs. Lloyd Leidtke and family of Meadow Grove spent the October 20 weekend with his parents, Mr. and Mrs. Al Leidtke.

Mr. and Mrs. Jake Hoerle, Mr. and Mrs. Wm. Jutte and Mr. and Mrs. Wm. Reick were recent supper guests in the Walter Summerer near Ewing.

Legal Notice

(First pub. Nov. 1, 1956)
Julius D. Cronin, Attorney

NOTICE OF SALE

Notice is hereby given that by virtue of an order of sale issued by the District Court of Holt County, Nebraska, in an action pending in said Court wherein Juliana Kamphaus and others are plaintiffs, and Anthony Kamphause and others are defendants, directing me as referee to sell the following described real estate, to-wit: The Southwest Quarter and the Southwest Quarter of the Southeast Quarter of Section 2; the South Half of the Southeast Quarter, the Northeast Quarter of the Southeast Quarter, the Southeast Quarter of the Southwest Quarter, and the Southwest Quarter of the Southwest Quarter (except five acres according to platted road off the West thereof) of Section 3; a tract of land consisting of 2½ acres of ground off the South side of the Southeast Quarter of Section 4, being a strip of land 33 1/3 rods East and West, and 12 rods North and South, measured from the Southeast corner of Section 4; the Northeast Quarter and the South Half of Section 10; the Northwest Quarter, West Half of the Southwest Quarter and West Half of the Northeast Quarter of Section 14; All of Section 15; All of Section 17; the North Half of the Northeast Quarter, East half of the Northwest Quarter, and Northeast Quarter of the Southwest Quarter of Section 20; East Half of the Northeast Quarter, Northeast Quarter of the Southeast Quarter, and the Southwest Quarter of the Northeast Quarter of Section 21; the North Half, and the North Half of the Southeast Quarter of Section 22; the West Half, the West Half of the Southeast Quarter, and the Southwest Quarter of the Northeast Quarter of Section 23; the Northwest Quarter of the Northeast Quarter of Section 26; all in Township 25, North, Range 14, West of the 6th P. M., in Holt County, Nebraska.

I will sell said real estate at public auction on the 3rd day of December, A. D., 1956, at 2 p. m. of said day at the front door of the Court House in O'Neill, Holt County, Nebraska. Said sale will remain open one hour. Terms of sale: twenty per cent, cash, on day of sale, balance on confirmation.

NORMAN GONDERINGER,
Referee.
27—31c

.. DANCE ..

American Legion Ball Room

— O'Neill —

SATURDAY, NOVEMBER 3

Music by

the EDDIE STAN band

RADIO BAND FROM HASTINGS

ADM: Adults, 1; Students 75c

(Political Advertisement) (Political Advertisement)

VOTE FOR

M. V. ("MIKE") LANDRETH

Democratic Candidate

for the office of

County Supervisor

2ND DISTRICT

Long-time resident and taxpayer of District 2, who understands the problems of the taxpayers of the District.

Your Vote and Support Will Be Appreciated at the Election November 6th.

Market Report

How the Market Looked on Wednsday, OCTOBER 24

In the meanest dust storm this year, we sold at auction: Top butcher hogs at $15.20; top butcher sows at $14.90 with the number 2 and 3 butcher hogs about 50c under the number 1 grade hogs.

The black whiteface cattle from the Tommy O'Connell ranch drew many new buyers. The 60 head of 2-year-olds averaged $15.60 (steers and heifers); 30 head of 4-yr.-olds, $14.40, with nice long horns on most of them.

Odd cattle sold in line with the market for the day.

See you next Wednesday.

SPECIAL DAIRY CALF SALE FRIDAY NIGHT

Butte Livestock Market

BILL HANSEN
Butte, Nebr.

(Political Advertisement) (Political Advertisement)

The UNIVERSITY of NEBRASKA

Is YOUR BUSINESS

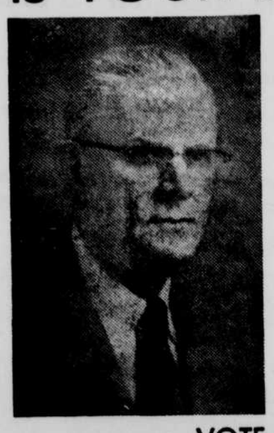

JACK ELLIOTT will represent your interests in the management of the University on the basis of sound economy and a first-hand knowledge of the taxpayer's problems.

He has visited in every part of the district in an effort to learn the needs and desires of the voters —a custom never formerly practiced by Regents in this district.

VOTE FOR

☒ JACK ELLIOTT

for UNIVERSITY of NEBRASKA

BOARD of REGENTS

NON-POLITICAL BALLOT

THE FOLLOWING HOLT COUNTYANS HEARTILY ENDORSE MR. ELLIOTT:

J. J. ("Jack") BERIGAN
LARRY SCHAFFER
H. J. BIRMINGHAM
M. J. GOLDEN
BEN GILLIGAN
MRS. GUY COLE
BLAINE GARWOOD
C. E. LUNDGREN
JULIUS D. CRONIN
CAL STEWART
McKINLEY ("Mac") SIMONSON

"The Old Reliable" MARKET REPORT

MONDAY, OCTOBER 29

2500 calves sold. A uniformily good market on heifer calves, selling mostly from $17.00 to $17.50 for the better kinds and $16.00 to $16.50 for the balance. Steer calf trade was active but looked a half dollar lower from last weeks good sale. Better calves at $21.00 to $22.50; Good kinds at $19.00 to $20.50.

TUESDAY, OCTOBER 30

1800 head on sale. One of the seasons good sales. Very active demand for steers, selling from $18.00 to $19.50 on yearlings and $17.00 to $18.00 on 2 year year olds. Heifers 50 cents higher. Cows 50 to 75 cents higher. Breeding cows from $90.00 to $110.00 a head.

DUE TO THE NATIONAL ELECTION—WE WILL NOT HOLD AN AUCTION NEXT TUESDAY, NOVEMBER 6, BUT WILL SELL CALVES TOGETHER WITH ALL OTHER CLASSES OF CATTLE ON MONDAY, NOVEMBER 5.

OUR LAST AND NEXT TWO DAY AUCTION WILL BE November 12 and 13. Phone your listings early, so they may be advertised.—Phone 5141.

Atkinson Livestock Market

NORTH CENTRAL NEBRASKA HEREFORD ASSOCIATION'S 25TH ANNUAL FALL

SHOW and SALE

BASSETT, NEBRASKA

SATURDAY, NOV. 10

Show at 10 A. M. — Sale at 1:30 P. M.

40 BULLS — NO FEMALES

Small Offering, But High in Quality

LIST OF CONSIGNORS:

Harry J. Brown, Bassett, 2; B. T. Buell, Rose 1; H. L. Buell, Bassett, 2; Paul W. Girau III, Springview, 2; Vernon Hixson, Gann Valley, S. D., 2; Joe J. Jelinek and Sons, Verdigre, 3; Harold Melcher, Page, 4; John Niewohner, O'Neill, 1; Walter M. Peters, St. Libory, 5; Ralph Prill and Sons, Page, 3; W. H. Schudel, North Loup, 3; Floyd Tucker and Sons, Rose, 3. Bernard Van Vleck, Clearwater, 1; O. W. Wolcott, Bassett, 6; Kenneth Zoerb, Long Pine, 2.

Grand Champion Bull Cup Presented By Commercial Bank, Bassett. Reserve Champion Bull Cup Presented by Phillips Real Estate, Bassett

FOR CATALOG, WRITE

Tug Phillips, sale manager

Bassett, Nebraska

Judge, Benton Marshall, Crawford, Nebraska

CHARLES CORKLE, AUCTIONEER—USUAL FIELDMEN

LEGAL NOTICE OF MEASURES TO BE VOTED UPON NOVEMBER 6, 1956. BALLOT TITLES AND TEXTS OF CONSTITUTIONAL AMENDMENTS PROPOSED BY THE 1955 LEGISLATURE

PROPOSED BY THE 1955 LEGISLATURE

Proposed Amendment No. 1

Constitutional amendment to change the allocation of fines and penalties for violation of laws prohibiting the overloading of vehicles used upon the public roads and highways of the state.

☐ For
☐ Against

TEXT OF PROPOSED CONSTITUTIONAL AMENDMENT

Be it enacted by the people of the State of Nebraska,

Section 1. That at the general election in November, 1956, there shall be submitted to the electors of the State of Nebraska for approval the following amendment to Article VII, section 5 of the Constitution of Nebraska, which is hereby proposed by the Legislature:

"Sec. 5. All fines, penalties, and license money, arising under the general laws of the state, except fines and penalties for violation of laws prohibiting the overloading of vehicles used upon the public roads and highways of this state, shall belong and be paid over to the counties respectively, where the same may be levied or imposed, and all fines, penalties, and license money arising under the rules, by-laws, or ordinances of cities, villages, precincts, or other municipal subdivision less than a county, shall belong and be paid over to the same respectively. All such fines, penalties, and license money shall be appropriated exclusively to the use and support of the common schools in the respective subdivisions where the same may accrue, except that all fines and penalties for violation of laws prohibiting the overloading of vehicles used upon the public roads and highways shall be placed as follows: Seventy-five per cent in a fund for state highways, and twenty-five per cent to the county general fund where the fine or penalty is paid."

Proposed Amendment No. 2

Constitutional amendment to authorize the Legislature to substitute a basis other than valuation for taxes upon grain and seed produced or handled in this state.

☐ For
☐ Against

TEXT OF PROPOSED CONSTITUTIONAL AMENDMENT

Be it enacted by the people of the State of Nebraska,

Section 1. That at the general election in November, 1956, there shall be submitted to the electors of the State of Nebraska for approval the following new section to Article VIII of the Constitution of Nebraska, to be known as section 10, which is hereby proposed by the Legislature:

"Sec. 10. Notwithstanding the other provisions of Arcle VIII, the Legislature is authorized to substitute a basis other than valuation for taxes upon grain and seed produced or handled in this state. Existing revenue laws not inconsistent with the Constitution shall continue in effect until changed by the Legislature."

Proposed Amendment No. 3

Constitutional amendment authorizing the Legislature to absolve real property of tax and assessment charges unpaid for a period of time as long or longer than that provided for taking title to real property by prescription.

☐ For
☐ Against

TEXT OF PROPOSED CONSTITUTIONAL AMENDMENT

Be it enacted by the people of the State of Nebraska,

Section 1. That at the general election in November, 1956, there shall be submitted to the electors of the State of Nebraska for approval the following amendment to Article VIII, section 4, of the Constitution of Nebraska, which is hereby proposed by the Legislature:

"Sec. 4. Except as to tax and assessment charges against real property remaining delinquent and unpaid for a period of time as long or longer than that provided by law to authorize the taking of title to real property by prescription, the Legislature shall have no power to release or discharge any county, city, township, town, or district whatever, or the inhabitants thereof, or any corporation, or the property therein, from their or its proportionate share of taxes to be levied for state purposes, or due any municipal corporation, nor shall commutation for such taxes be authorized in any form whatever."

Proposed Amendment No. 4

Constitutional amendment to remove the provision that salaries of certain officers cannot be raised or lowered oftener than once in eight years.

☐ For
☐ Against

TEXT OF PROPOSED CONSTITUTIONAL AMENDMENT

Be it enacted by the people of the State of Nebraska,

Section 1. That at the general election in November, 1956, there shall be submitted to the electors of the State of Nebraska, for approval, the following amendment to Article IV, section 25, of the Constitution of Nebraska, which is hereby proposed by the Legislature:

"Sec. 25. The officers provided for in this article shall receive such salaries as may be provided by law. Such officers, or such other officers as may be provided for by law, shall not receive for their own use any fees, costs, or interest upon public money in their hands. All fees that may hereafter be payable by law for services performed, or received by an officer provided for in this article, by virtue of his office shall be paid forthwith into the state treasury."

Proposed Amendment No. 5

Constitutional amendment to permit the Legislature to provide for the appointment of a Tax Commissioner or Tax Commission, and defining his or its jurisdiction and powers.

☐ For
☐ Against

TEXT OF PROPOSED CONSTITUTIONAL AMENDMENT

Be it enacted by the people of the State of Nebraska,

Section 1. That at the general election in November, 1956, there shall be submitted to the electors of the State of Nebraska, for approval, the following amendment to Article IV, section 28, of the Constitution of Nebraska, which is hereby proposed by the Legislature:

"Sec. 28. The Legislature may provide for the appointment of a Tax Commissioner or a Tax Commission, which commissioner or commission shall have such jurisdiction over the administration of the revenue laws of the state, and shall possess such powers to review and equalize assessments of property for taxation, as may be provided by law."

Respectfully submitted,
FRANK MARSH
Secretary of State

Published 3 Times, weeks beginning Monday, October 29, 23, 29, 1956.